

TECHNICAL MANUAL

**UNIT,
DIRECT SUPPORT AND
GENERAL SUPPORT MAINTENANCE
REPAIR PARTS AND SPECIAL TOOLS LISTS
(INCLUDING DEPOT MAINTENANCE
REPAIR PARTS AND SPECIAL TOOLS LISTS)**

**TRUCK, FORKLIFT, 4,000 LB. CAPACITY,
ROUGH TERRAIN, DED, PNEUMATIC TIRE**

**ARMY MODEL MHE-270 (WITHOUT CAB)
NSN 3930-01-330-8907**

**ARMY MODEL MHE-271 (WITH CAB)
NSN 3930-01-330-8906**

Approved for Public Release; Distribution is Unlimited

HEADQUARTERS, DEPARTMENT OF THE ARMY

November 1994

UNIT,
DIRECT SUPPORT AND
GENERAL SUPPORT
MAINTENANCE
REPAIR PARTS AND SPECIAL TOOLS LISTS
(INCLUDING DEPOT MAINTENANCE REPAIR PARTS
AND SPECIAL TOOLS LIST)
TRUCK, FORKLIFT, 4, 000 LB. CAPACITY,
ROUGH TERRAIN, DED, PNEUMATIC TIRE

ARMY MODEL MHE-270 (WITHOUT CAB)
NSN 3930-01-330-8907

ARMY MODEL MHE-271 (WITH CAB)
NSN 3930-01-330-8906

REPORTING ERRORS AND RECOMMENDING IMPROVEMENTS

You can help improve this manual. If you find any mistakes or if you know of a way to improve the procedures, please let us know. Mail your letter, DA Form 2028 (Recommended Changes to Publications and Blank Forms), or DA Form 2028-2 located in back of this manual direct to: Commander, U.S. Army Tank-Automotive and Armaments Command, ATTN: AMSTA-MMM Warren, MI 48397-5000. A reply will be furnished to you.

Approved for public release; distribution is unlimited.

TABLE OF CONTENTS

		PAGE	ILLUS FIG
SECTION I.	INTRODUCTION	1	
SECTION II.	REPAIR PARTS LIST	1-1	
GROUP 01	ENGINE		
	0100 - ENGINE ASSEMBLY.....	1-1	
	ENGINE ASSEMBLY AND MOUNTING	1-1	1
	0101 - CRANKCASE, BLOCK, CYLINDER HEAD	2-1	
	CYLINDER BLOCK ASSEMBLY	2-1	2
	CYLINDER HEAD.....	3-1	3

TABLE OF CONTENTS

	PAGE	ILLUS FIG
0102 -	CRANKSHAFT 4-1	
	CRANKSHAFT AND BEARINGS..... 4-1	4
0103 -	FLYWHEEL ASSEMBLY..... 5-1	
	FLYWHEEL AND HOUSING 5-1	5
0104 -	PISTONS, CONNECTING RODS..... 6-1	
	PISTON AND CONNECTING ROD 6-1	6
0105 -	VALVES, CAMSHAFTS, AND TIMING SYSTEM 7-1	
	ROCKER ARMS AND VALVES 7-1	7
	PUSH ROD COVER..... 8-1	8
	FRONT GEAR COVER AND TIMING PIN..... 9-1	9
	CAMSHAFT..... 10-1	10
0106-	ENGINE LUBRICATION SYSTEM 11-1	
	OIL PUMP 11-1	11
	OIL PAN 12-1	12
	OIL COOLER AND DIPSTICK ASSEMBLY..... 13-1	13
	ENGINE OIL SAMPLING VALVE 14-1	14
	FITTINGS AND LINES	
0108 -	MANIFOLDS 15-1	
	EXHAUST AND INTAKE MANIFOLDS..... 15-1	15

GROUP 03 FUEL SYSTEM

0301 -	FUEL INJECTOR 16-1	
	FUEL INJECTOR 16-1	16
0302-	FUEL PUMPS 17-1	
	FUEL INJECTION PUMP MOUNTING AND GEAR 17-1	17
	FUEL INJECTION PUMP GOVERNOR..... 18-1	18
	CONTROL ASSEMBLY	
	FUEL INJECTION PUMP HYDRAULIC HEAD..... 19-1	19
	AND HOUSING ATTACHMENTS	
	FUEL INJECTION PUMP BODY ASSEMBLY 20-1	20
	FUEL INJECTION PUMP LINES 21-1	21
	FUEL TRANSFER PUMP AND LINES 22-1	22
0304 -	AIR CLEANER 23-1	
	AIR CLEANER ASSEMBLY AND MOUNT 23-1	23
0306-	TANKS, LINES, AND FITTINGS 24-1	
	FUEL TANK ASSEMBLY AND LINES 24-1	24
0309 -	FUEL FILTERS 25-1	
	FUEL FILTERS 25-1	25
	FUEL/WATER SEPARATOR..... 26-1	26
0311 -	ENGINE STARTING AIDS..... 27-1	
	ETHER INJECTOR ASSEMBLY..... 27-1	27
0312 -	ACCELERATOR AND THROTTLE 28-1	
	THROTTLE CONTROL CYLINDER AND MOUNTING 28-1	28
	ACCELERATOR ACTUATOR ASSEMBLY 29-1	29
	THROTTLE CONTROL RESERVOIR 30-1	30

TABLE OF CONTENTS

	PAGE	ILLUS FIG
GROUP 04	EXHAUST SYSTEM	
0401 -	MUFFLER AND PIPES	31-1
		1
GROUP 05	COOLING SYSTEM	
0501 -	RADIATOR.....	32-1
	RADIATOR ASSEMBLY AND MOUNTING	32-1
		32
0502 -	DEFLECTORS, SHROUDS	33-1
	RADIATOR BAFFLES AND SHROUD	33-1
		33
0503 -	WATER MANIFOLD, THERMOSTATS	34-1
	THERMOSTAT AND HOUSING	34-1
		34
	WATER INLET CONNECTION1	35-1
		35
0504 -	WATER PUMP	36-1
	WATERPUMP	36-1
		36
0505 -	FAN ASSEMBLY.....	37-1
	FAN GUARD	37-1
		37
	FAN ASSEMBLY.....	38-1
		38
GROUP 06	ELECTRICAL SYSTEM	
0601 -	ALTERNATOR	39-1
	ALTERNATOR MOUNTING	39-1
		39
	ALTERNATOR	40-1
		40
0603 -	STARTING MOTOR.....	41-1
	STARTER MOTOR	41-1
		41
0607 -	INSTRUMENT PANEL	42-1
	INSTRUMENT PANEL	42-1
		42
0608 -	MISCELLANEOUS ITEMS	43-1
	SLAVE RECEPTACLE.....	43-1
		43
	STE/ICE COMPONENTS	44-1
		44
0609 -	LIGHTS	45-1
	FLOODLIGHTS	45-1
		45
	HEADLIGHTS	46-1
		46
	BLACKOUT HEADLIGHT AND MOUNTING	47-1
		47
	FRONT COMPOSITE LIGHT AND MOUNTING	48-1
		48
	REAR COMPOSITE LIGHT AND MOUNTING	49-1
		49
0610 -	SENDING UNITS AND WARNING SWITCHES	50-1
	SENDING UNITS AND WARNING SWITCHES	50-1
		50
0611 -	HORN, SIREN.....	51-1
	HORN, HORN BUTTON ASSEMBLY	51-1
		51
	AND BACKUP ALARM	
0612 -	BATTERIES, STORAGE.....	52-1
	BATTERIES AND MOUNTING	52-1
		52

TABLE OF CONTENTS

	PAGE	ILLUS FIG	
0613 -	CHASSIS WIRING HARNESS.....	53-1	
	DASH WIRING HARNESS (PARTIAL VIEW)	53-1	53
	DASH WIRING HARNESS (PARTIAL VIEW)	54-1	54
	MAIN WIRING HARNESS	55-1	55
	ENGINE WIRING HARNESS	56-1	56
	STE/ICE WIRING HARNESS	57-1	57
	CAB WIRING HARNESS	58-1	58
GROUP 07	TRANSMISSION		
0705 -	TRANSMISSION SHIFTING COMPONENTS	59-1	
	TRANSMISSION SHIFTER MOUNTING	59-1	59
	TRANSMISSION SHIFTER	60-1	60
0710 -	TRANSMISSION ASSEMBLY.....	61-1	
	AXLE DISCONNECT LINKAGE AND MOUNTING	61-1	61
	TRANSMISSION ASSEMBLY AND MOUNTING	62-1	62
	TORQUE CONVERTER AND HOUSING	63-1	63
	TRANSMISSION CASE AND PLATE ASSEMBLY.....	64-1	64
	PUMP DRIVE	65-1	65
	OUTPUT SHAFT AND DISCONNECT ASSEMBLY	66-1	66
0713 -	INTERMEDIATE CLUTCH.....	67-1	
	FORWARD AND REVERSE CLUTCH ASSEMBLY	67-1	67
	FIRST AND SECOND CLUTCH ASSEMBLY.....	68-1	68
	THIRD CLUTCH ASSEMBLY	69-1	69
0714 -	SERVO UNITS.....	70-1	
	MODULATOR VALVE AND INCHING VALVE	70-1	70
	TRANSMISSION CONTROL VALVES	71-1	71
0721 -	COOLERS, PUMPS, MOTORS	72-1	
	CHARGE PUMP AND FILTER ASSEMBLY	72-1	72
	TRANSMISSION OIL COOLER, LINES AND OIL	73-1	73
	SAMPLING VALVE		
0725 -	IDLER GEARS	74-1	
	REVERSE IDLER GEAR ASSEMBLY.....	74-1	74
GROUP 09	PROPELLER AND PROPELLER SHAFTS		
0900 -	PROPELLER SHAFTS.....	75-1	
	FRONT DRIVE SHAFT ASSEMBLY.....	75-1	75
	REAR DRIVE SHAFT ASSEMBLY	76-1	76
GROUP 10	FRONT AXLE		
1000 -	FRONT AXLE ASSEMBLY	77-1	
	FRONT AXLE ASSEMBLY MOUNTING AND LINES.....	77-1	77
	FRONT AXLE ASSEMBLY	78-1	78

TABLE OF CONTENTS

	PAGE	ILLUS FIG
1002 - DIFFERENTIAL.....	79-1	
FRONT DIFFERENTIAL ASSEMBLY	79-1	79
1003 - PLANETARY OR FINAL DRIVE	80-1	
FRONT PLANETARY DRIVE ASSEMBLY	80-1	80
1004 - STEERING MECHANISM.....	81-1	
FRONT AXLE STEERING MECHANISM	81-1	81
 GROUP 11 REAR AXLE		
1100 - REAR AXLE ASSEMBLY.....	82-1	
REAR AXLE ASSEMBLY MOUNTING, VENT LINE	82-1	82
AND AXLE ALIGNMENT		
REAR AXLE ASSEMBLY.....	83-1	83
1102 - DIFFERENTIAL.....	84-1	
REAR AXLE DIFFERENTIAL ASSEMBLY	84-1	84
1103 - PLANETARY OR FINAL DRIVE	85-1	
REAR AXLE PLANETARY DRIVE ASSEMBLY	85-1	85
1104 - STEERING MECHANISM.....	86-1	
REAR AXLE STEERING MECHANISM.....	86-1	86
 GROUP 12 BRAKES		
1202 - SERVICE BRAKES.....	87-1	
FRONT BRAKE ASSEMBLY	87-1	87
REAR BRAKE ASSEMBLY.....	88-1	88
1204 - HYDRAULIC BRAKE SYSTEM.....	89-1	
MASTER CYLINDERS AND SERVICE BRAKE LINES.....	89-1	89
PARK BRAKE CYLINDER MOUNTING.....	90-1	90
AND CONTROL LINE		
PARK BRAKE CYLINDER	91-1	91
1206 - MECHANICAL BRAKE SYSTEM.....	92-1	
SERVICE BRAKE AND INCHING PEDAL.....	92-1	92
 GROUP 13 WHEELS		
1311 - WHEEL ASSEMBLY	93-1	
WHEEL ASSEMBLY	93-1	93
1313 - TIRES.....	94-1	
TIRES.....	94-1	94
 GROUP 14 STEERING		
1401 - MECHANICAL STEERING GEAR ASSEMBLY.....	95-1	
STEERING COLUMN ASSEMBLY	95-1	95
1407 - POWER STEERING GEAR ASSEMBLY.....	96-1	

TABLE OF CONTENTS

	PAGE	ILLUS FIG	
	ORBITAL STEERING VALVE.....	96-1	96
1411 -	HOSES, LINES, FITTINGS.....	97-1	
	STEERING HOSES, LINES, AND FITTINGS.....	97-1	97
1414-	STEERING SYSTEM VALVES.....	98-1	
	PRIORITY VALVE.....	98-1	98
	STEERING SELECTOR VALVE.....	99-1	99
GROUP 15	FRAME AND TOWING ATTACHMENTS		
1501 -	FRAME ASSEMBLY.....	100-1	
	CHASSIS.....	100-1	100
1502 -	COUNTERWEIGHTS.....	101-1	
	COUNTERWEIGHT.....	101-1	101
1503 -	PINTLES AND TOWING ATTACHMENTS.....	102-1	
	TOW BAR, PINTLE HOOK AND CHAINS.....	102-1	102
GROUP 18	BODY, CAB, HOOD AND HULL		
1801 -	BODY, CAB, HOOD AND HULL ASSEMBLIES.....	103-1	
	ROLLOVER PROTECTIVE.....	103-1	103
	SYSTEM/FALLING OBJECTS PROTECTIVE SYSTEM ASSEMBLY (MODEL MHE-270)		
	ROLLOVER PROTECTIVE.....	104-1	104
	SYSTEM/FALLING OBJECTS PROTECTIVE SYSTEM ASSEMBLY (MODEL MHE-271)		
	CAB FRONT COVER ASSEMBLY.....	105-1	105
	CAB RIGHT SIDE PANEL ASSEMBLY.....	106-1	106
	CAB LEFT SIDE PANEL AND DOOR ASSEMBLY.....	107-1	107
	HOOD AND HOOD SUPPORT ASSEMBLY.....	108-1	108
	HOOD LATCH ASSEMBLY.....	109-1	109
	TRANSMISSION COVERS.....	110-1	110
1802 -	FENDERS, WINDSHIELD AND GLASS.....	111-1	
	FRONT FENDERS.....	111-1	111
	REAR FENDERS.....	112-1	112
	CAB WINDSHIELD AND WINDOWS.....	113-1	113
1805 -	FLOORS AND RELATED COMPONENTS.....	114-1	
	FLOOR PLATE, VALVE BRACKET.....	114-1	114
	AND FLOOR MAT		
1806 -	UPHOLSTERY SEATS.....	115-1	
	SEAT ASSEMBLY AND SEAT BELTS.....	115-1	115
1808-	STOWAGE RACKS AND BOXES.....	116-1	
	TOOL BOX, LIQUID CONTAINER BRACKET.....	116-1	116
	ASSEMBLY AND FIRE EXTINGUISHER BRACKET		

TABLE OF CONTENTS

	PAGE	ILLUS FIG
GROUP 22	BODY, CHASSIS AND HULL ACCESSORY ITEMS	
2202 -	ACCESSORY ITEMS.....	117-1
	MIRROR ASSEMBLY	117-1
	DEFROSTER FAN ASSEMBLY.....	118-1
	HEATER ASSEMBLY	119-1
	WINDSHIELD WIPER AND MOUNTING	120-1
2210-	DATA PLATES AND INSTRUCTION HOLDERS	121-1
	DATA PLATES, INSTRUMENT PANEL AND.....	121-1
	DIRECTIONAL CONTROL VALVE	
	DATA PLATES, HOOD ASSEMBLY, LEFT.....	122-1
	TRANSMISSION SIDE COVER CHASSIS	
	(LEFT SIDE) AND FLOOR PLATE (LEFT SIDE)	
	DATA PLATES, RIGHT FRONT FENDER	123-1
	RIGHT REAR FENDER ASSEMBLY, RIGHT	
	TRANSMISSION SIDE COVER, AND FLOOR	
	PLATE (RIGHT SIDE)	
	DATA PLATES, ENGINE AND PRIORITY VALVE.....	124-1
GROUP 24	HYDRAULIC AND FLUID SYSTEMS	
2401 -	PUMP AND MOTOR	125-1
	HYDRAULIC PUMP AND PUMP DRIVE	125-1
2402-	MANIFOLD AND/OR CONTROL VALVES	126-1
	DIVERTER VALVE.....	126-1
	SEQUENCE VALVE.....	127-1
	DIRECTIONAL CONTROL VALVE AND MOUNTING	128-1
	DIRECTIONAL CONTROL VALVE, END HOUSINGS	129-1
	AND ANTI-VOID ASSEMBLY	
	DIRECTIONAL CONTROL VALVE, RELIEF VALVE.....	130-1
	DIRECTIONAL CONTROL VALVE	131-1
	ROTATE SECTION	
	DIRECTIONAL CONTROL VALVE	132-1
	LIFT SECTION	
	DIRECTIONAL CONTROL VALVE	133-1
	TILT SECTION	
	DIRECTIONAL CONTROL VALVE	134-1
	SIDESHIFT SECTION	
	PARK BRAKE AND DIFFERENTIAL	135-1
	LOCK SOLENOID VALVE	
2403 -	HYDRAULIC CONTROLS	136-1
	DIRECTIONAL CONTROL VALVE LEVERS.....	136-1
	AND LINKAGE	
2404 -	TILT CYLINDERS	137-1
	TILT CYLINDER ASSEMBLY AND MOUNTING	137-1

TABLE OF CONTENTS

		PAGE	ILLUS FIG
2405 -	MAST COLUMN.....	138-1	
	OUTER RAIL ASSEMBLY AND MOUNTING	138-1	138
	MAINLIFT CYLINDER.....	139-1	139
	INTERMEDIATE RAIL ASSEMBLY	140-1	140
	DRIVE CHAIN ASSEMBLY.....	141-1	141
	INNER RAIL ASSEMBLY.....	142-1	142
	FREELIFT CHAIN ASSEMBLY.....	143-1	143
	FREELIFT CYLINDER	144-1	144
	SIDESHIFT CARRIER (FRONT VIEW)	145-1	145
	SIDESHIFT CARRIER (REAR VIEW)	146-1	146
	SPINE ASSEMBLY	147-1	147
	SIDESHIFT CYLINDER ASSEMBLY	148-1	148
	ROTATE CARRIAGE ASSEMBLY.....	149-1	149
	ROTATE CYLINDER	150-1	150
2406 -	FILTERS, LINES, AND FITTINGS	151-1	
	HYDRAULIC HOSES AND FITTINGS.....	151-1	151
	(PUMP SUPPLY AND MAST CONTROL)		
	HYDRAULIC HOSES, LINES, AND FITTINGS	152-1	152
	(MAST COLUMN)		
	HYDRAULIC HOSES, LINES AND FITTINGS	152-1	153
	(CARRIER ASSEMBLY)		
	HYDRAULIC FILTER ASSEMBLY, FITTINGS	154-1	154
	LINES, AND MOUNTING		
2408 -	LIQUID TANKS OR RESERVOIRS	155-1	
	HYDRAULIC TANK AND MOUNTING.....	155-1	155
GROUP 47	GAUGES (NON-ELECTRICAL) AND MEASURING DEVICES		
4701 -	INSTRUMENTS (SPEED AND DISTANCE).....	156-1	
	MECHANICAL TACHOMETER DRIVE	156-1	156
4702 -	GAUGES AND MOUNTING.....	157-1	
	INCLINOMETER AND HYDRAULIC TANK.....	157-1	157
	SIGHT GAUGE		
GROUP 94	KITS		
9401 -	KITS AND RELATED PARTS	KITS-1	
	KITS	KITS-1	KITS-1
GROUP 95	GENERAL USE STANDARDIZED PARTS		
9501 -	BULK MATERIAL.....	BULK-1	
	BULK.....	BULK-1	BULK-1

TABLE OF CONTENTS

	PAGE	ILLUS FIG
SECTION III. SPECIAL TOOLS LIST		
GROUP 26 TOOLS AND TEST EQUIPMENT		
2604 - SPECIAL TOOLS	158-1	
SPECIAL TOOLS	158-1	158
SECTION IV. CROSS REFERENCE INDEXES		
NATIONAL STOCK NUMBER INDEX		
PART NUMBER INDEX		
FIGURE AND ITEM NUMBER INDEX		

**UNIT
DIRECT SUPPORT AND
GENERAL SUPPORT MAINTENANCE
REPAIR PARTS AND SPECIAL TOOLS LISTS
(INCLUDING DEPOT MAINTENANCE REPAIR
PARTS AND SPECIAL TOOL LISTS)**

SECTION I. INTRODUCTION

1. Scope

This Repair Parts and Special Tools (RPSTL) lists and authorizes spares and repair parts; special tools; special test measurement, and diagnostic equipment (TMDE); and other special support equipment required for performance of Unit, Direct Support, General Support and Depot Maintenance of the Forklift Truck. It authorizes the requisitioning, issue, and disposition of spares, repair parts and special tools as indicated by the source, maintenance and recoverability (SMR) codes.

2. General

In addition to Section I. Introduction, this RPSTL is divided into the following sections:

a. *Section II. Repair Parts List.* A list of spares and repair parts authorized by this RPSTL for use in the performance of maintenance. The list also includes parts which must be removed for replacement of the authorized parts. Parts lists are composed of functional groups in ascending alphanumeric sequence, with the parts in each group listed in ascending figure and item number sequence. Bulk materials are listed separately in their own functional group within Section II. Repair parts for repairable tools are also listed in the section. Items listed are shown on the associated illustration(s)/figure(s).

b. *Section III. Special Tools List.* A list of special tools, special TMDE, and other special support equipment authorized by this RPSTL (as indicated by Basis of Issue (BOI) information in DESCRIPTION AND USABLE ON CODE column) for the performance of maintenance.

c. *Section IV. Cross-reference Index* A list, in National item identification number (NIIN) sequence, of all National stock numbered items appearing in the listing, followed by a list in alphanumeric sequence of all part numbers appearing in the listings. National stock numbers and part numbers are cross-referenced to each illustration figure and item number appearance. The figure and item number index lists figure and item numbers in alphanumeric sequence and cross-references NSN, FSCM, and part numbers.

3. Explanation of Columns (Sections II and III).

a. *ITEM NO. (Column (1)).* Indicates the number used to identify items called out in the illustration.

b. *SMR CODE (Column (2))*. The Source, Maintenance, and Recoverability (SMR) code is a 5-position code containing supply/requisitioning information, maintenance category authorization criteria, and disposition instructions, as shown in the following breakout:

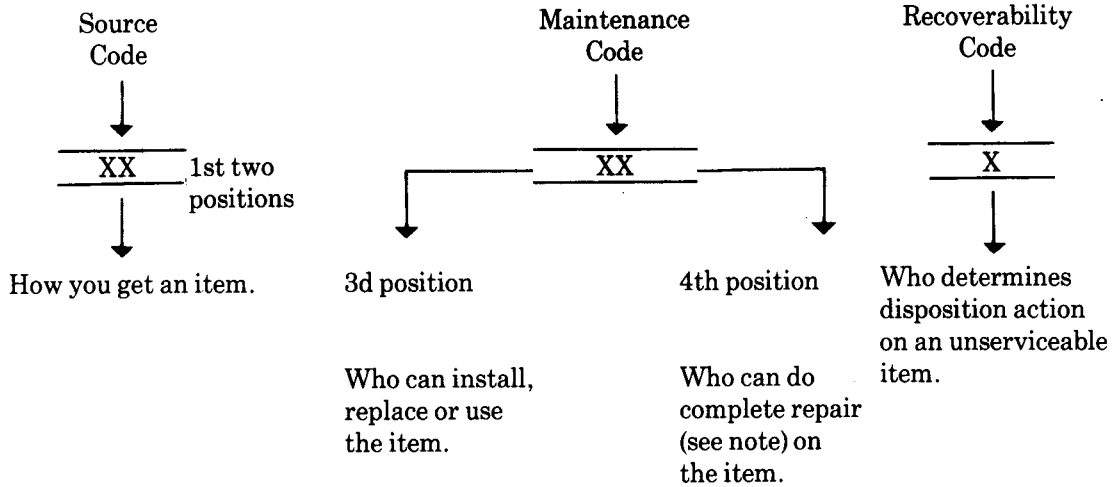

* *Complete Repair*. Maintenance capacity, capability, and authority to perform all corrective maintenance tasks of the "Repair" function in a use/user environment in order to restore serviceability to a failed item.

(1) *Source Code*. The source code tells you how to get an item needed for maintenance, repair, or overhaul of an end item/equipment. Explanations of source codes follows:

<u>Code</u>	<u>Application/Explanation</u>
PA	Stocked items; use the applicable NSN to request/requisition items with these source codes. They are authorized to the category indicated by the code entered in the 3rd position of the SMR code.
PB	
PC**	
PD	
PE	
PF	
PG	
PG	** Items codes PC are subject to deterioration.
KD	Items with these codes are not to be requested/requisitioned individually. They are part of a kit which is authorized to the maintenance category indicated in the 3rd position of the SMR code. The complete kit must be requisitioned and applied.
KF	
KB	
KB	
MO-(Made at UM/AVUM Level)	Items with these codes are not to be requested/requisitioned individually. They must be made from bulk material which is identified by the part number in the DESCRIPTION AND USABLE ON CODE (UOC) column and listed in the Bulk Material group of the repair parts list in this RPSTL. If the item is authorized to you by the 3rd position code of the SMR code, but the source code indicates it is made at a higher level, order the item from the higher level of maintenance.
MF-(Made at IDS/AVUM Level)	
MH-(Made at IGS Level)	
ML-(Made at Specialized Repair Act (SRA))	

SECTION II.

TM 10-3930-664-24P

AO-(Assembled by IDS/AVUM Level) Items with these codes are not to be requested/requisitioned. The parts that make up the
AF-(Assembled by IDS/AVIM Level) assembled item must be requisitioned or fabricated and assembled at
AH-(Assembled by IGS Category) the level of maintenance indicated by
AL-(Assembled by SRA) the source code. If the 3rd position code of the SMR code authorizes you to replace the item, but the source code indicates the item is assembled at a higher level, order the item from the higher level of maintenance.

- XA - Do not requisition an "XA"-coded item. Order its next higher assembly. (Also, refer to the NOTE.)
- XB - If an "XB" item is not available from salvage, order it using the FSCM and part number given.
- XC - Installation drawing, diagram, instruction sheet, field service drawing, that is identified by the manufacturer's part number.
- XD - Item is not stocked. Order an "XD"-coded item through normal supply channels using the FSCM and part number given, if no NSN is available.

NOTE: Cannibalization or controlled exchange, when authorized, may be used as source of supply for items with the above source codes, except for those codes "XA" or those aircraft support items restricted by requirements of AR 700-42.

(2) *Maintenance Code.* Maintenance codes tell you the level(s) of maintenance authorized to USE and REPAIR support items. The maintenance codes are entered in the third and fourth positions of the SMR Code as follows:

(a) The maintenance code entered in the third position tells you the lowest maintenance level authorized to remove, replace and use an item. The maintenance code entered in the third position will indicate authorization to one of the following levels of maintenance.

<u>Code</u>	<u>Application/Explanation</u>
C -	Crew or operator maintenance done within unit maintenance or aviation unit maintenance.
O -	Unit maintenance or aviation unit category can remove, replace and use the item.
F -	Direct support or aviation intermediate level can remove, replace and use the item.
H -	General support level can remove, replace and use the item.
L -	Specialized repair activity can remove, replace and use the item.
D -	Depot level can remove, replace and use the item.

(b) The maintenance code entered in the fourth position tells whether or not the item is to be repaired and identifies the lowest maintenance level with the capability to do complete repair (i.e., perform all authorized repair functions.) (NOTE: Some limited repair may be done on the item at a lower level of maintenance, if authorized by the Maintenance Allocation Chart (MAC) and SMR codes.) This position will contain one of the following maintenance codes:

<u>Code</u>	<u>Application/Explanation</u>
O -	Unit maintenance or Aviation unit is the lowest level that can do complete repair of the item.
F -	Direct support or aviation intermediate is the lowest level that can do complete repair of the item.
H -	General support is the lowest level that can do complete repair of the item.
L -	Specialized repair activity is the lowest level that can do complete repair of the item.
D -	Depot is the lowest level that can do complete repair of the item.
Z -	Nonrepairable. No repair is authorized.
B -	No repair is authorized. (No parts or special tools are authorized for the maintenance of a "B" coded item.) However, the item may be reconditioned by adjusting, lubrication, etc., at the user level.

(3) *Recoverability Code*. Recoverability codes are assigned to items to indicate the disposition action on unserviceable items. The recoverability code is entered in the fifth position of the SMR Code as follows:

<u>Code</u>	<u>Application/Explanation</u>
Z -	Nonrepairable item. When unserviceable, condemn and dispose of the item at the level of maintenance shown in 3rd position of SMR Code.
O -	Repairable item. When uneconomically repairable, condemn and dispose of the item at unit maintenance or aviation unit level.
F -	Repairable item. When uneconomically repairable, condemn and dispose of the item at the Direct support or aviation intermediate level.
H -	Repairable item. When uneconomically repairable, condemn and dispose of the item at the General support level.
D -	Repairable item. When beyond lower level repair capability, return to depot. Condemnation and disposal of item not authorized below depot level.
L -	Repairable item. Condemnation and disposal of item not authorized below specialized repair activity (SRA).
A -	Item requires special handling or condemnation procedures because of specific reasons (e.g., precious metal content, high dollar value, critical material, or hazardous material.) Refer to appropriate manuals/directives for specific instructions.

c. *FSCM (Column (3))*. The Federal Supply Code for Manufacturer (FSCM) is a 5-digit numeric code which is used to identify the manufacturer, distributor, or Government agency, etc., that supplies the item.

d. *PART NUMBER (Column (4))*. Indicates the primary number used by the manufacturer (individual, company, firm, corporation or Government activity) which controls the design and characteristics of the item by means of its engineering drawings, specifications standards and inspection requirements to identify an item or range of items.

NOTE: When you use a NSN to requisition an item, the item you receive may have a different part number from the part ordered.

e. *DESCRIPTION AND USABLE ON CODE (UOC) (Column (5))*. This column includes the following information:

- (1) The Federal item name and, when required, a minimum description to identify the item.
- (2) Physical security classification. Not applicable.
- (3) Items that are included in kits and sets are listed below the name of the kit or set on Figure KIT.
- (4) Spare/repair parts that make up an assembled item are listed immediately following the assembled item line entry.
- (5) Part numbers for bulk materials are referenced in this column in the line item entry for the item to be manufactured/fabricated.

(6) When the item is not used with all serial numbers on the same model, the effective serial numbers are not shown on the last line(s) of the same model, the effective serial numbers are shown on the last line(s) of the description (before UOC). Not applicable.

(7) The usable on code, when applicable (see paragraph 5, Special information).

(8) In the Special Tools List section, the basis of issue (BOI) appears as the last line(s) in the entry for each special tool, special TMDE, and other special support equipment. When density of equipment supported exceeds density spread indicated in the basis of issue, the total authorization is increased proportionally.

(9) The statement "END OF FIGURE" appears just below the last item description in Column 5 for a given figure in both Section II and Section III.

f. *QTY (Column (6))*. The QTY (quantity per figure column) indicates the quantity of the item used in the breakout shown on the illustration figure, which is prepared for a functional group, sub-functional group or an assembly. A "V" appearing in this column in lieu of a quantity indicates that the quantity is variable and the quantity may vary from application to application.

4. Explanation of Columns (Section IV).

a. *NATIONAL STOCK NUMBER (NSN) INDEX*.

(1) *STOCK NUMBER column.* This column lists the NSN by National item identification number (NIIN) sequence. The NIIN consists of the last nine _____ NSN digits of the NSN (i.e., 5305-01-674-1467.) When using this column to locate an item, ignore the first 4 _____ NIIN digits of the NSN. However, the complete NSN should be used when ordering items by stock number.

(2) *FIG. column.* This column lists the number of the Figure where the item is identified/located. The figures are in numerical order in Section II and Section III.

(3) *ITEM column.* The item number identifies the item associated with the figure listed in the adjacent FIG. column. This item is also identified by the NSN listed on the same line.

b. *PART NUMBER INDEX.* Part numbers in this index are listed by part number in ascending alphanumeric sequence (i.e., vertical arrangement of letter and number combination which places the first letter or digit of each group in order A through Z, followed by the numbers 0 through 9 and each following letter or digit in like order).

(1) *FSCM column.* The Federal Supply Code for Manufacturer (FSCM) is a 5 digit numeric code used to identify the manufacturer, distributor or Government agency, etc., that supplies the item.

(2) *PART NUMBER column.* Indicates the primary number used by the manufacturer (individual, firm, corporation, or Government activity) which controls the design and characteristics of the item by means of its engineering drawings, specifications standards and inspection requirements to identify an item or range of items.

(3) *STOCK NUMBER column.* This column lists the NSN for the associated part number and manufacturer identified in the PART NUMBER and FSCM columns to the left.

(4) *FIG. column.* This column lists the number of the figure where the item is identified/located in Section II and III.

(5) *ITEM column.* The item number is that number assigned to the item as it appears in the figure referenced in the adjacent figure number column.

c. *FIGURE AND ITEM NUMBER INDEX.*

(1) *FIG. column.* This column lists the number of the figure where the item is identified/located in Section II and III.

(2) *ITEM column.* The item number is that number assigned to the item as it appears in the figure referenced in the adjacent figure number column.

(3) *STOCK NUMBER column.* This column lists the NSN for the item.

(4) *FSCM column.* The Federal Supply Code for Manufacturer (FSCM) is a 5-digit numeric code used to identify the manufacturer, distributor or Government agency, etc., that supplies the item.

(5) *PART NUMBER column.* Indicates the primary number used by the manufacturer (individual, firm, corporation, or Government activity) which controls the design and characteristics of the item by means of its engineering drawings, specifications standards and inspection requirements to identify an item or range of items.

5. Special Information.

Use the following subparagraphs as applicable:

a. *USABLE ON CODE.* The usable on code appears in the lower left corner of the Description column heading. Usable on codes are shown as "UOC: " in the Description Column (justified left) on the first line applicable item description/nomenclature. Uncoded items are applicable to all models. Identification of the usable on codes used in the RPSTL are:

<u>Code</u>	<u>Used On</u>
JPL	Model MHE-270
MRF	Model MHE-271

b. *FABRICATION INSTRUCTIONS.* Bulk materials required to manufacture items are listed in the Bulk Material Functional Group of this RPSTL. Part numbers for bulk materials are also referenced in the description column of the line item entry for the item to be manufactured/fabricated. Detailed fabrication instructions for items source coded to be manufactured or fabricated are found in TM 10-3930-664-24.

c. *ASSEMBLY INSTRUCTIONS.* Detailed assembly instructions for items source coded to be assembled from component spare/repair parts are found in TM 10-3930-664-24. Items that make up the assembly are listed immediately following the assembly entry or reference is made to an applicable figure.

d. *KITS.* Line item entries for repair parts kits appear in group 9401 in Section II.

e. *INDEX NUMBERS.* Items which have the work BULK in the figure column will have an index number shown in the item number column. This index number is a cross-reference between the National Stock Number/Part Number Index and the bulk material list in Section II.

f. *ASSOCIATED PUBLICATIONS.* The publications listed below pertain to the Truck, Forklift and its components:

<u>Publication</u>	<u>Short Title</u>
TM 10-3930-664-10	Truck, Forklift Model MHE-270 Model MHE-271
TM 10-3930-664-24	Truck, Forklift Model MHE-270 Model MHE-271
LO 10-3930-664-12	Truck, Forklift Model MHE-270 Model MHE-271

6. How to Locate Repair Parts.*a. When National Stock Number or Part Number is Not Known:*

(1) *First.* Using the table of contents, determine the assembly group or subassembly group to which the item belongs. This is necessary since figures are prepared for assembly groups and subassembly groups and listings are divided into the same groups.

(2) *Second.* Find the figure covering the assembly group or subassembly group to which the item belongs.

(3) *Third.* Identify the item on the figure and use the Figure and Item Number Index to find the NSN.

b. When National Stock Number or Part Number is Known:

(1) *First.* Using the National Stock Number or the Part Number Index, find the pertinent National Stock Number or Part Number. The NSN index is in National Item Identification Number (NIIN) sequence (see 4.1(1)). The part numbers in the Part Number index are listed in ascending alphanumeric sequence (see 4.b). Both indexes cross-reference you to the illustration/figure and item number of the item you are looking for.

(2) *Second.* Turn to the figure and item number, verify that the item is the one you're looking for, then locate the item number in the repair parts list for the figure.

7. Abbreviations.

For standard abbreviations, see MIL-STD-12D, Military Standard Abbreviations For Use On Drawings, Specifications, Standards And In Technical Documents.

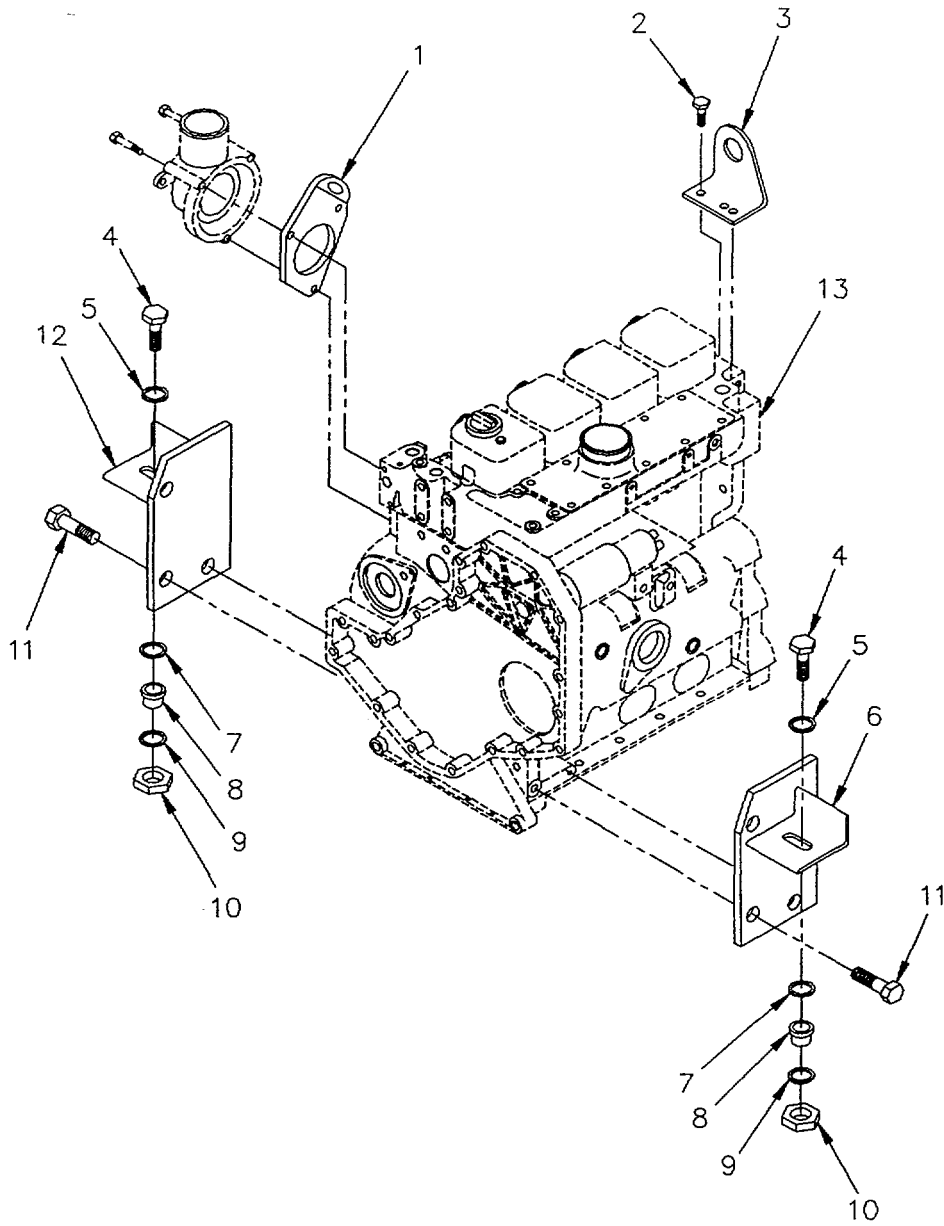

Figure 1. Engine Assembly and Mounting

SECTION II.					
(1)	(2)	(3)	(4)	(5)	(6)
ITEM NO	SMR CODE	CAGEC	PART NUMBER	DESCRIPTION AND USABLE ON CODES (UOC)	QTY
				GROUP 01 ENGINE GROUP 0100 ENGINE ASSEMBLY FIGURE 1. ENGINE ASSEMBLY AND MOUNTING.	
1	PFOZZ	15434	3908118	BRACKET,ENGINE ACCE.....	1
2	PFOZZ	15434	3901249	SCREW,CAP,HEXAGON H M12X1.75X25MM	2
3	PFOZZ	15434	3903757	BRACKET,ENGINE LIFT	4
4	PFFZZ	80204	B1821BH063C350N	.SCREW,CAP,HEXAGON H 5/8-	2
				18UNFX3N50GR8	
5	PFOZZ	98171	939-00-025	WASHER,FLAT.....	2
6	PFFZZ	20722	8909-252-001	BRACKET, ENGINE MOUN	1
7	PFFZZ	76005	J-2049-53	WASHER,FLAT.....	2
8	XDFZZ	57231	CBA24-500-1	MOUNT,RESILIENT	2
9	PFFZZ	76005	J-2049-67	WASHER,FLAT.....	2
10	PFFZZ	96906	MS51943-44	NUTSELF-LOCKING	2
11	PFOZZ	96906	D551474A12035	SCREW, CAP,HEXAGON H M12X1.75X35MM.....	6
12	PFFZZ	20722	8909-251-001	BRACKET,ENGINE MOUN	1
13	PAFHD	15434	4B3.9C/S.O.40071	ENGINE,DIESEL.....	1

END OF FIGURE

1 — [2
THRU
20] 10 — [11
THRU
20]

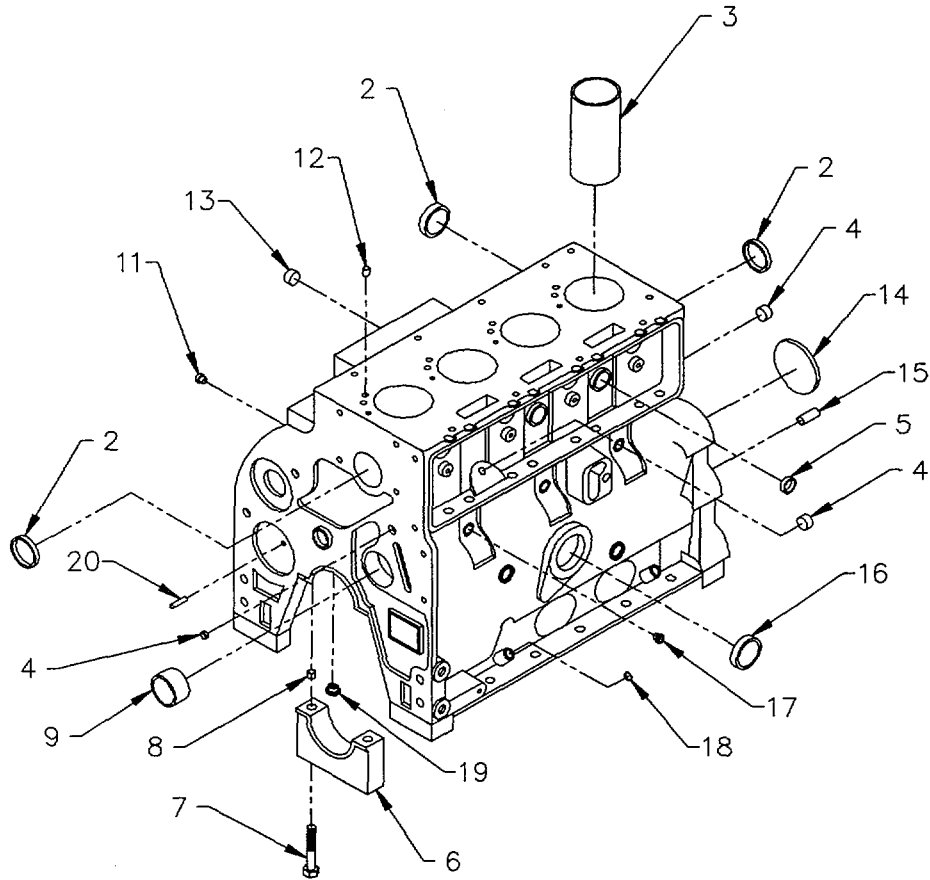

Figure 2. Cylinder Block Assembly

(1) ITEM NO	(2) SMR CODE	(3) CAGEC	(4) PART NUMBER	(5) DESCRIPTION AND USABLE ON CODES (UOC)	(6) QTY
GROUP 0101 CRANKCASE, BLOCK, CYLINDER HEAD FIGURE 2. CYLINDER BLOCK ASSEMBLY.					
1	PBHHH	15434	3802351	.ENGINE BLOCK, DIESEL.....	1
2	PFHZZ	15434	3900965	..PLUG, EXPANSION.....	4
3	PFHZZ	15434	3904166	.CYLINDER SLEEVE	4
4	PFHZZ	15434	3900956	..PLUG, EXPANSION.....	3
5	PFHZZ	10988	J900957	..PLUG,EXPANSION.....	2
6	PFHZZ	15434	3900967	..CAP, MAIN BEARING.....	5
7	PFHZZ	15434	3904217	..SCREW,CAP,HEXAGON H M14X2.08X119MM.....	10
8	PFHZZ	15434	3900068	..BEARING,SLEEVE	10
9	PFHZZ	15434	3901306	..CAMBEARING	1
9	PFHZZ	10988	J904369	..BEARING, SLEEVE	1
9	PFHZZ	15434	3903242	..BUSHING, SLEEVE	4
10	PAHZZ	15434	3904991	..PARTS KIT, DIESEL EN.....	1
11	PFHZZ	15434	3008468	..PLUG,PIPE	1
12	PFHZZ	15434	3902343	..PIN, STRAIGHT, HEADLE.....	2
13	PFHZZ	10988	A77439	..PLUG, EXPANSION.....	1
14	PFHZZ	15434	3900687	..PLUG, EXPANSION.....	1
15	PFHZZ	15434	3900068	..BEARING, SLEEVE	2
16	PFHZZ	15434	3900958	..PLUG,EXPANSION.....	1
17	PFHZZ	15434	3906619	..PLUG,PIPE	2
18	PFHZZ	15434	3900955	..PLUG, EXPANSION.....	1
19	PFHZZ	15434	3901020	..NOZZLE, LUBE PART OF KIT P/N	4
20	PFHZZ	15434	3900257	3802019	
				..PIN,STRAIGHT,HEADLE.....	2

END OF FIGURE

4 — [5
THRU
12

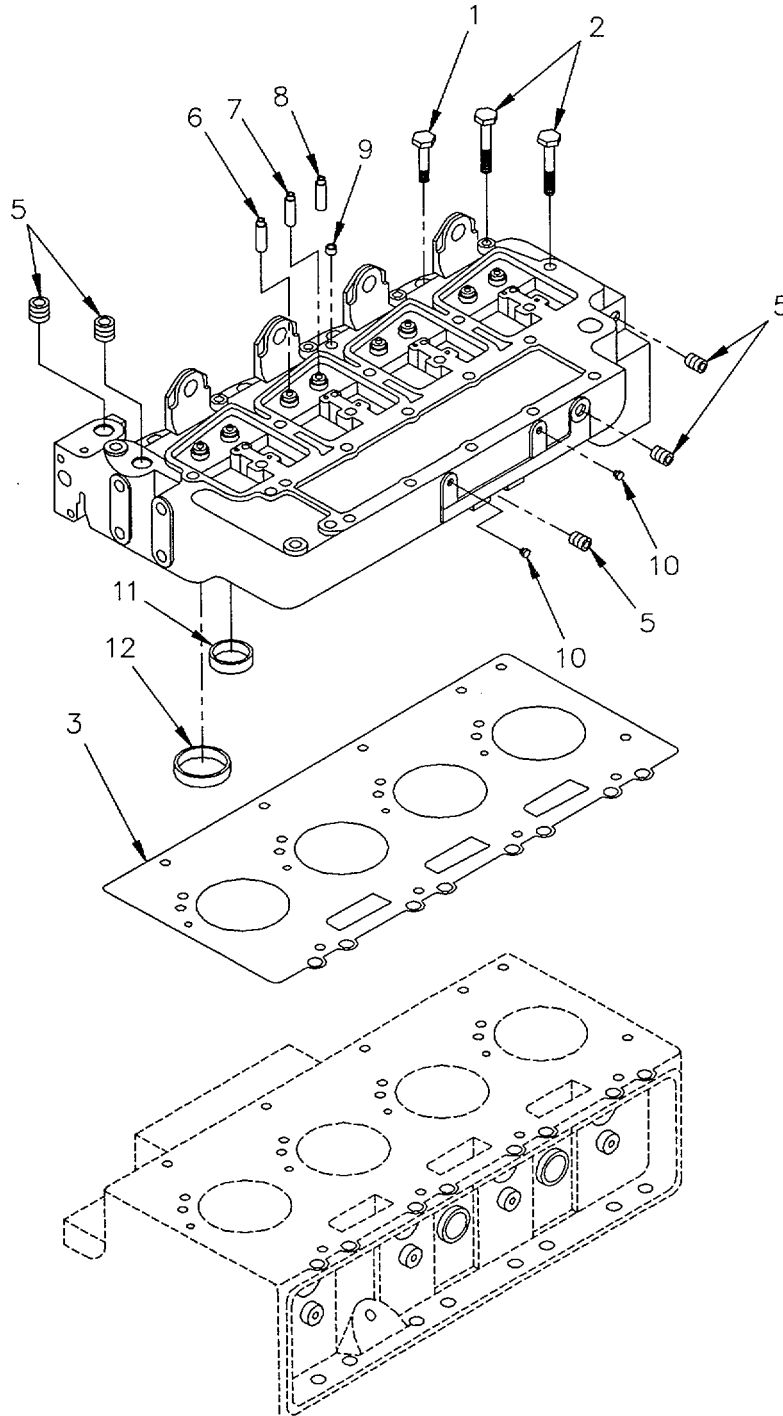

Figure 3. Cylinder Head

SECTION II					
(1)	(2)	(3)	(4)	(5)	(6)
ITEM	SMR		PART		
NO	CODE	CAGEC	NUMBER	DESCRIPTION AND USABLE ON CODES (UOC)	QTY
				GROUP 0101 CRANKCASE,BLOCK, CYLINDER HEAD FIGURE 3. CYLINDER HEAD.	
1	PFFZZ	15434	3920779	SCREW, CAP, HEXAGON H M12X1.75X70MM.....	4
2	PFFZZ	15434	3903939	SCREW, CAP, HEXAGON H M12X1.75X120MM.....	10
3	PAFZZ	15434	3917353	GASKET PART OF KIT P/N 3802361	1
3	PFFZZ	15434	3915720	GASKET .006 INCH PART OF KIT P/N.....	1
				3802217	
3	PFFZZ	15434	3915721	GASKET .020 INCH PART OF KIT P/N.....	1
				3802218	
4	PBFHH	15434	3910275	CYLINDER HEAD, DIESE	1
5	PFHZZ	15434	3008468	PLUG,PIPE	5
6	PFFZZ	15434	3904408	.GUIDE, VALVE STEM	4
7	PFFZZ	15434	3904409	.GUIDE, VALVE STEM	4
8	PFFZZ	15434	3906206	.GUIDE, VALVE STEM	8
9	PFHZZ	15434	3902606	.PLUG, EXPANSION.....	3
10	PFHZZ	15434	3008465	.PLUG,PIPE	2
11	PFFZZ	15434	3906854	.SEAT, VALVE	4
12	PFFZZ	15434	3904105	SEAT, VALVE	4

END OF FIGURE

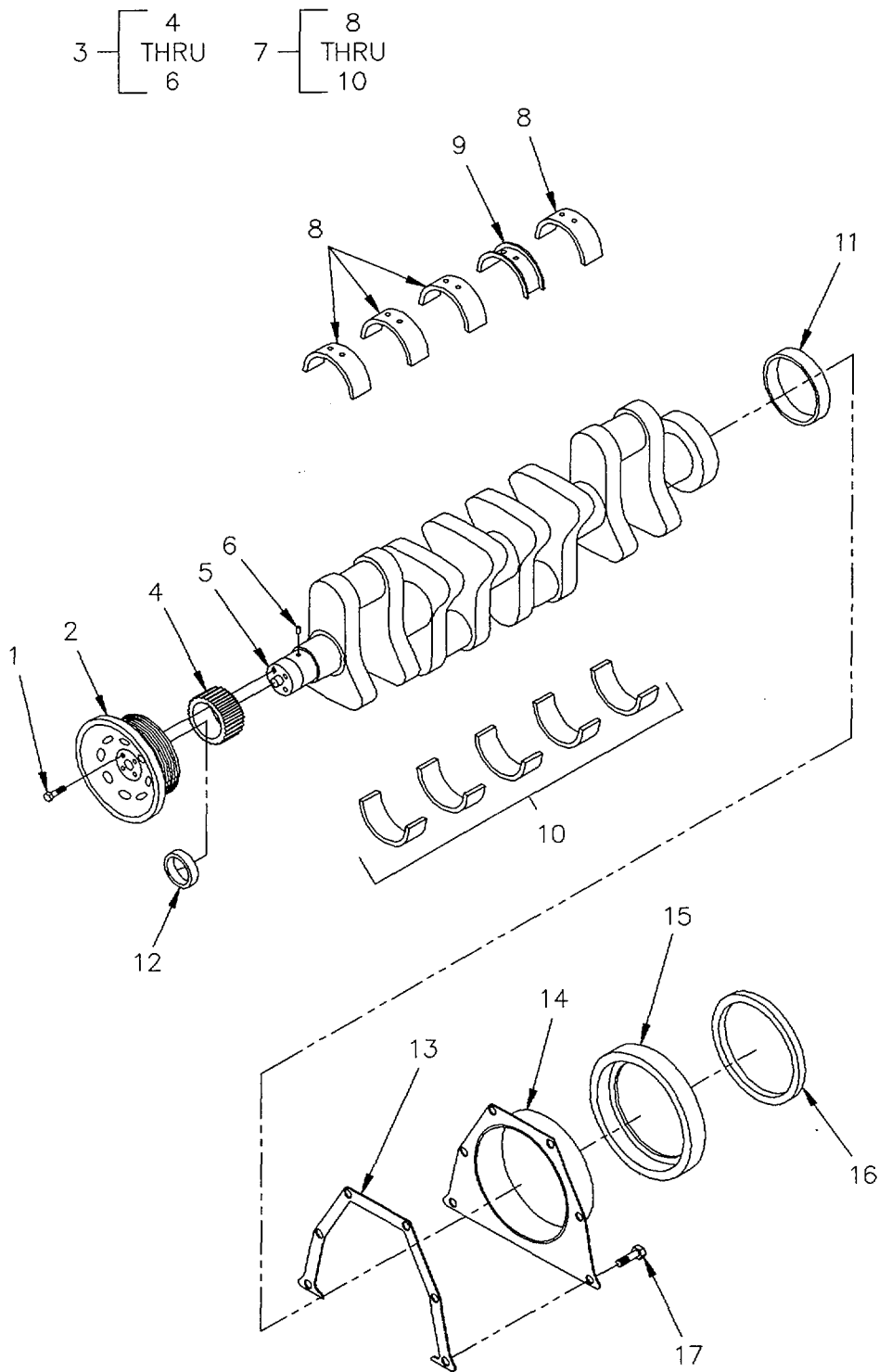

Figure 4. Crankshaft

SECTION II					
(1)	(2)	(3)	(4)	(5)	(6)
ITEM NO	SMR CODE	CAGEC	PART NUMBER	DESCRIPTION AND USABLE ON CODES (UOC)	QTY
GROUP 0102 CRANKSHAFT					
FIGURE 4. CRANKSHAFT.					
1	PFFZZ	15434	3903857	BOLT, MACHINE M12X1.25X36MM	4
2	PAFZZ	15434	3914494	PULLEY, GROOVE	1
3	PBHHH	15434	3908031	CRANKSHAFT,ENGINE	1
4	PFHZZ	15434	3918375	.GEAR, HELICAL	1
5	XAHHH	15434	3907803	.CRANKSHAFT, ENGINE	1
6	PFHZZ	15434	3904483	.PIN, STRAIGHT, HEADLE.....	1
7	PFHZZ	15434	3802010	BEARING HALF SET,SL.....	1
7	PAHZZ	15434	3802011	BEARING HALF SET, SL .010 INCH.....	1
7	PAHZZ	15434	3802012	BEARING HALF SET, SL .020 INCH.....	1
7	XDHZZ	15434	3802013	BEARING SET .030 INCH	1
7	XDHZZ	15434	3802014	BEARING HALF SET, SL .040 INCH.....	1
8	PFHZZ	15434	3901090	.BEARING, SLEEVE	4
9	XAHZZ	15434	3906230	.BEARNG, CRKSFT,THRST.....	1
9	PFHZZ	15434	3802082	.PARTS KIT, BEARING R OVERSIZE .020.....	1
9	PFHZZ	15434	3802084	.PARTS KIT, BEARING R OVERSIZE .040.....	1
10	PFHZZ	15434	3901150	.BEARING, SLEEVE	5
11	PFHZZ	15434	3906081	BEARING,SLEEVE	1
12	PFHZZ	15434	3906080	BEARING, SLEEVE	1
13	PAFZZ	15434	3914386	GASKET PART OF KIT P/N 3802019	1
14	PFFZZ	15434	3913447	HOUSING, FLYWHEEL	1
15	PFFZZ	15434	3909410	SEAL, SPECIAL PART OF KIT P/N 3802019.....	1
16	PAFZZ	15434	3912473	PACKING, PREFORMED PART OF KIT P/N.....	1
17	PFFZZ	15434	3913638	3802019	6
				SCREW, CAP, HEXAGON H.....	

END OF FIGURE

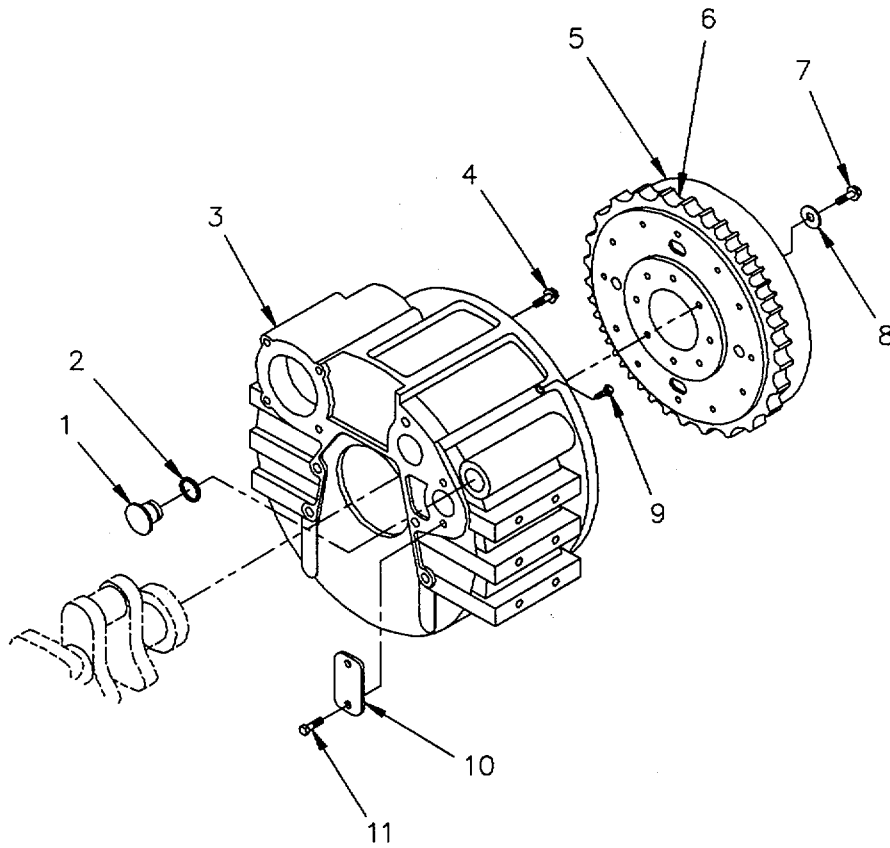

Figure 5. Flywheel and Housing

SECTION II					
(1)	(2)	(3)	(4)	(5)	(6)
ITEM	SMR		PART	DESCRIPTION AND USABLE ON CODES (UOC)	QTY
NO	CODE	CAGEC	NUMBER		
GROUP 0103 FLYWHEEL ASSEMBLY					
FIGURE 5. FLYWHEEL AND HOUSING.					
1	PFFZZ	15434	3910248	PLUG, FLYWHEEL HOUSI.....	1
2	PFFZZ	15434	3910260	PACKING,PREFORMED	1
3	PFFZZ	15434	3903282	HOUSING.....	1
4	PFFZZ	15434	3910540	SCREW, CAP, HEXAGON H M12X1.75X40MM.....	8
5	PAFZZ	15434	3910284	.GEAR,SPUR	1
6	XAFZZ	15434	3901774	.GEAR,INTERNAL	1
7	PFFZZ	10988	J901395	SCREW, CAP,HEXAGON H M12X1.25X32MM.....	8
8	PFFZZ	15434	3900269	WASHER,FLAT.....	8
9	PFFZZ	15434	3904181	PLUG,PIPE	1
10	PFFZZ	10988	J908095	COVER,ACCESS.....	1
11	PFFZZ	15434	3912072	SCREW M8X1.25X21MM.....	1

END OF FIGURE

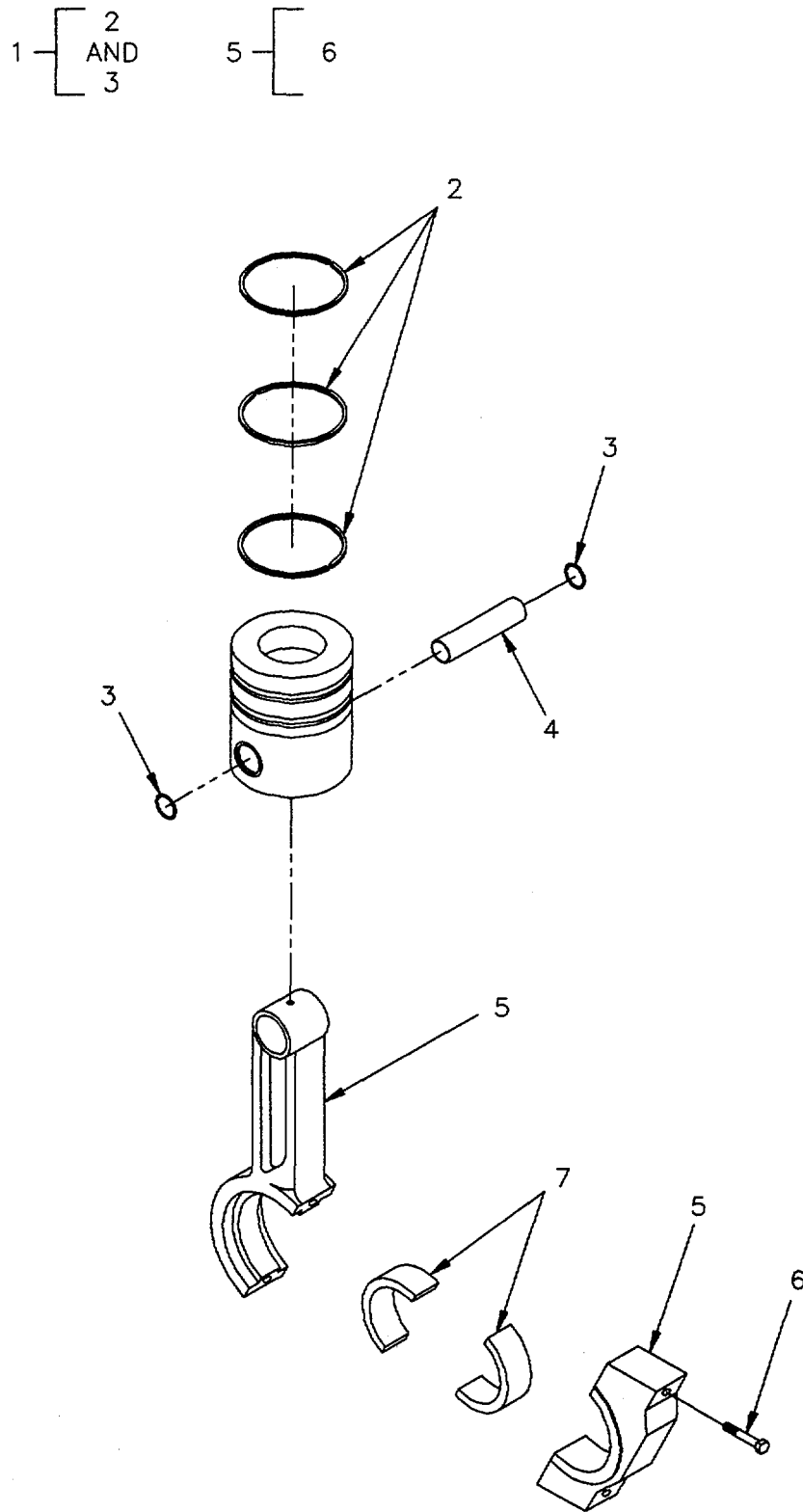

Figure 6. Piston and Connecting Rod

SECTION II					
(1)	(2)	(3)	(4)	(5)	(6)
ITEM NO	SMR CODE	CAGEC	PART NUMBER	DESCRIPTION AND USABLE ON CODES (UOC)	QTY
GROUP 0104 PISTONS, CONNECTING RODS					
FIGURE 6. PISTON AND CONNECTING ROD.					
1	PFHZZ	15434	3802060	KIT,PISTON ASSEMBLY.....	4
1	PFHZZ	15434	3802062	PARTS KIT,PISTON AS 020 INCH.....	4
1	PFHZZ	15434	3802064	PARTS KIT,PISTON AS 040 INCH.CP.....	4
2	PFHZZ	15434	3802040	.RING SET,PISTON PART OF KIT P/N	1
			3802060	PART OF KIT P/N 3802062 PART	
				OF KIT P/N 3802064 04.....	
2	PFHZZ	15434	3802042	.RING SET,PISTON OVERSIZE .020 INCH.....	1
2	PFHZZ	15434	3802044	.RING SET,PISTON OVERSIZE .040 INCH.....	1
3	PFHZZ	15434	3901706	.RING,RETAINING PART OF KIT P(N	2
			3802060	PART OF KIT P/N 3802062 PART	
				OF KIT P/N 3802064C	
4	PFHZZ	15434	3901793	PIN,PISTON.....	4
5	PFHHH	15434	3901569	ROD,ENGINE CONNECTI	4
6	XAHZZ	15434	3900919	.SCREW MJ11X1.25X59MM	2
7	PFHZZ	15434	3901170	BEARING,SLEEVE	8
7	PFHZZ	15434	3901171	BEARING,SLEEVE 010 INCH	8
7	PFHZZ	15434	3901172	BEARING,SLEEVE 020 INCH	8
7	PFHZZ	15434	3901173	BEARING,SLEEVE 030 INCH	8
7	PFHZZ	15434	3901174	BEARING,SLEEVE 040 INCH	8
				RING SET,PISTON (1) 6-2	
				RING SET,PISTON (1) 6-2	
				RING SETIPISTON (1) 6-2	
				RINGRETAINING (2) 6-3	
				RINGTRETAINING (2) 6-3	
				RINGIRETAINING (2) 6-3	

END OF FIGURE

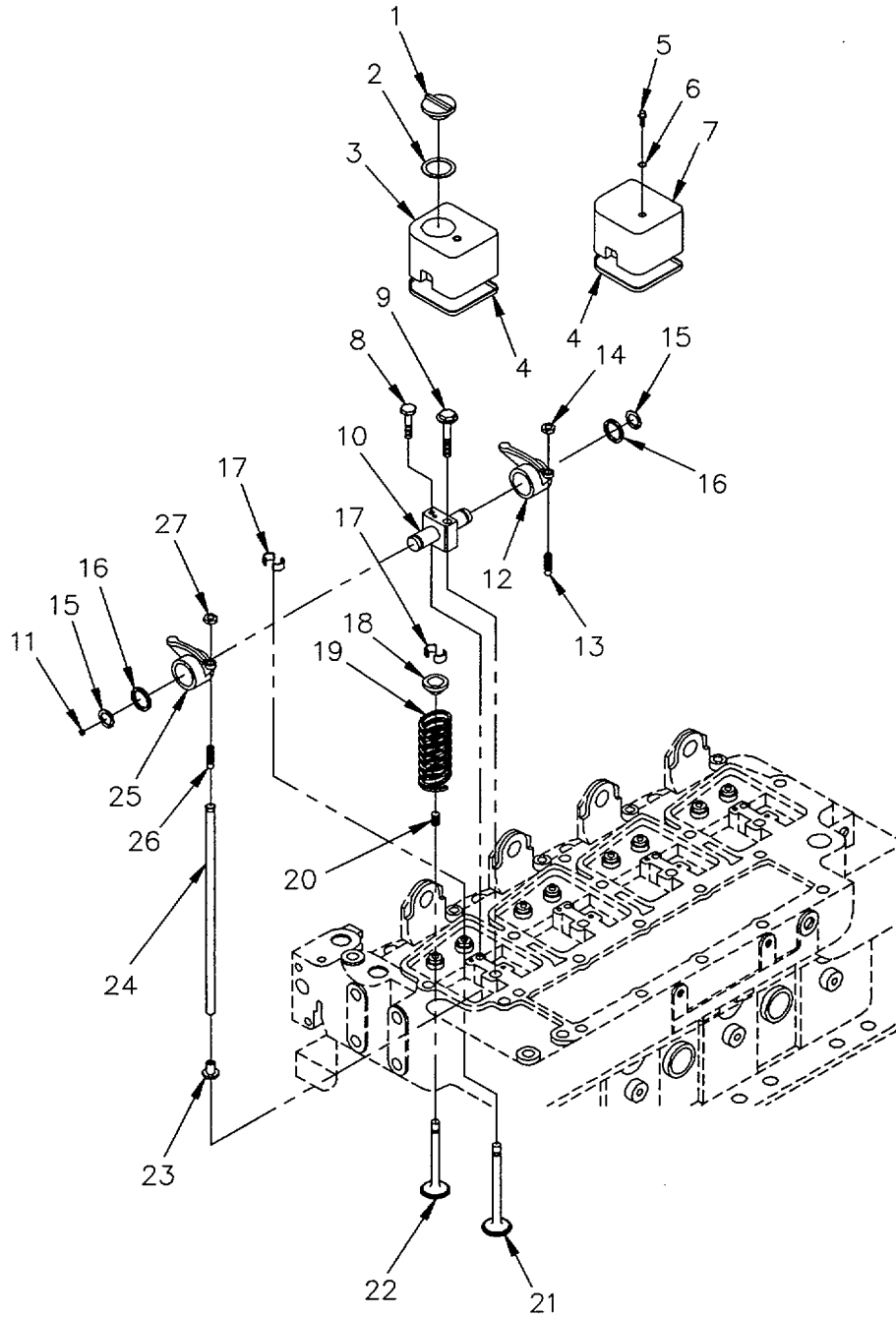

Figure 7. Rocker Arms and Valves

(1) ITEM NO	(2) SMR CODE	(3) CAGEC	(4) PART NUMBER	(5) DESCRIPTION AND USABLE ON CODES (UOC) GROUP 0105 VALVES, CAMSHAFTS, AND TIMING SYSTEM FIGURE 7. ROCKER ARMS AND VALVES.	(6) QTY
1	PAOZZ	15434	3901895	CAP,FILLER OPENING	1
2	PFOZZ	15434	3902363	SEAL,PLAIN PART OF KIT P/N 3802361	1
				PART OF KIT P/N 3802217 PART OF KIT P/N 3802218	
3	XDOZZ	15434	3902605	COVER,ROCKER LEVER	1
4	PAOZZ	15434	3902666	GASKET PART OF KIT P/N 3802361 PART	4
				OF KIT P/N 3802217 PART OF KIT P/N 3802218	
5	PFOZZ	15434	3907049	SCREW,CAP,HEXAGON H M8X1.25X25MM	4
6	PFOZZ	15434	3910824	PACKING,PREFORMED PART OF KIT P/N	4
				3802361 PART OF KIT P/N 3802217 PART OF KIT P/N 38082	
7	PFOZZ	15434	3902604	COVER ROCKER LEVER	3
8	PFFZZ	15434	3901221	SCREW,CAP HEXAGON M8XI.25X.75MM	4
9	PFFZZ	15434	3903940	SCREW,CAP HEXAGON M12XI.75X180MM	4
10	PFFZZ	15434	3910814	SUPPORT,ROCKER ARM	4
11	PFFZZ	15434	3907555	.PLUG,EXPANSION.....	2
12	PFFZZ	15434	3910810	ROCKER ARM,ENGINE	4
13	PFFZZ	15434	3900706	.SCREW,MACHINE	1
14	PFFZZ	15434	203131	.NUT,CROSS HD	1
15	PFFZZ	10001	287122PC18	RING,RETAINING.....	8
16	PFFZZ	15434	3900245	WASHER,FLAT.....	8
17	PFHZZ	15434	3900250	COLLET,VALVE.....	16
18	PFHZZ	15434	3900299	RETAINER,VALVE SPRI	8
19	PFHZZ	15434	3900276	SPRING,HELICALOMP	8
20	PFHZZ	15434	3901097	SEAL,VALVE STEM PART OF KIT P/N	8
			3802361	PART OF KIT P/N 3802217 PART OF KIT P/N 3802218	
21	PFHZZ	15434	3802006	VALVE,POPPET,ENGINE	4
22	PFHZZ	15434	3802355	VALVE,POPPET,ENGINE	4
23	PFFZZ	15434	3907240	TAPPET,ENGINE POPPE	8
24	PFFZZ	15434	3904679	PUSH ROD,ENGINE POP	8
25	PFFZZ	15434	3910811	BRACKET,EYE,NONROTA	4
26	PFFZZ	15434	3900706	.SCREW,MACHINE	1
27	PFFZZ	15434	203131	.NUT.CROSS HD	1
28	PFHZZ	15434	3900250	COLLET,VALVE.....	8
				END OF FIGURE	

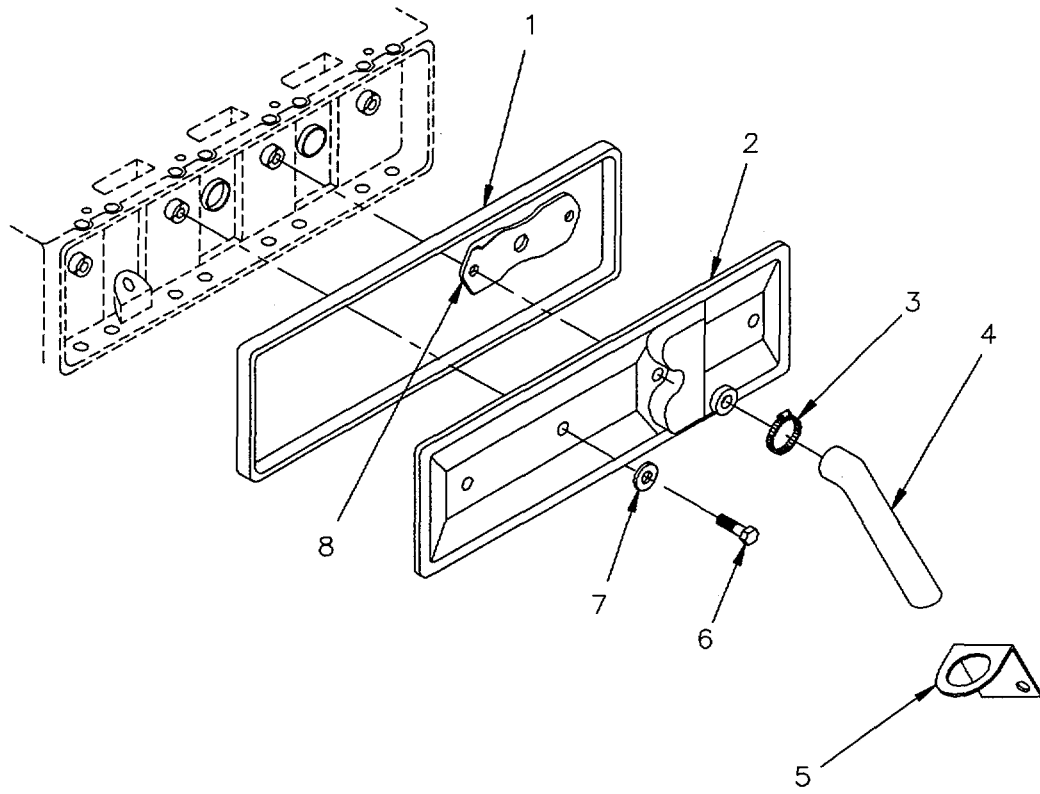

Figure 8. Push Rod Cover

SECTION II					
(1)	(2)	(3)	(4)	(5)	(6)
ITEM	SMR		PART		
NO	CODE	CAGEC	NUMBER	DESCRIPTION AND USABLE ON CODES (UOC)	QTY
GROUP 0105 VALVES, CAMSHAFTS, AND TIMING SYSTEM FIGURE 8. PUSH ROD COVER.					
1	PAFZZ	15434	3922078	GASKET PART OF KIT P/N 3802019	1
2	PFFZZ	15434	3905023	COVER,ENGINE POPPET	1
3	PFOZZ	10988	J904230	CLAMPHOSECI	1
4	MOOZZ	15434	3918612	HOSE, PLAIN.....	1
5	PFOZZ	15434	3923610	CLAMPGLOOP	1
6	PFFZZ	15434	3900629	SCREW,CAP,HEXAGON H M8X1P25X20MMC	4
7	PFFZZ	15434	3900267	GROMMET PART OF KIT P/N 3802019C.....	4
8	PFFZZ	15434	3907586	BAFFLE,PAIRFLOW,ENGI	1

END OF FIGURE

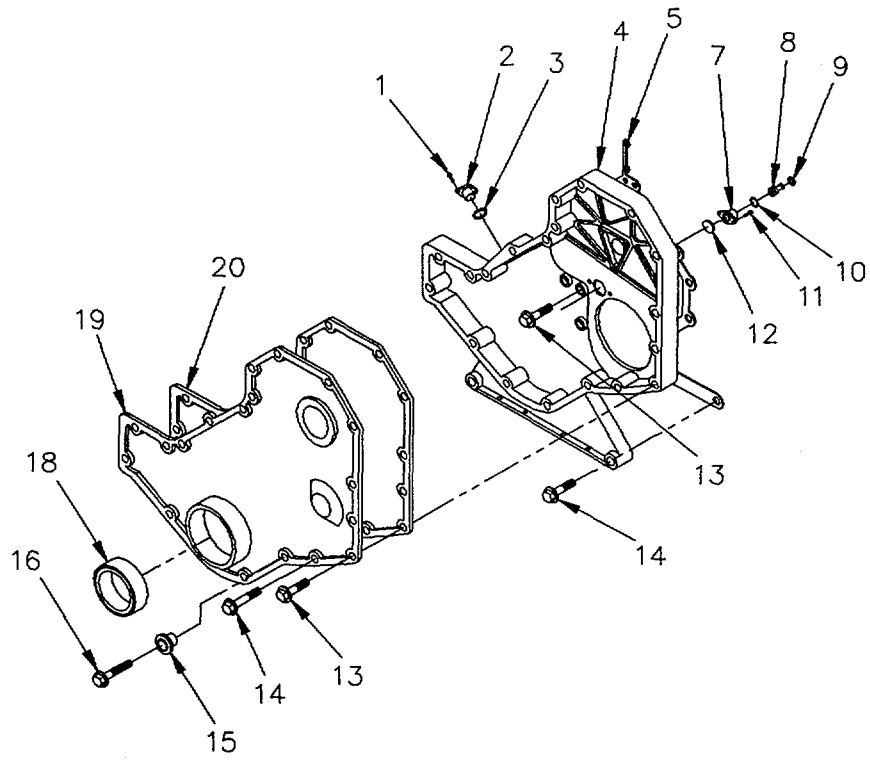
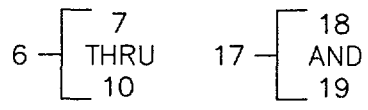

Figure 9. Front Gear Cover and Timing Pin

(1) ITEM NO	(2) SMR CODE	(3) CAGEC	(4) PART NUMBER	(5) DESCRIPTION AND USABLE ON CODES (UOC)	(6) QTY
GROUP 0105 VALVES,CAMSHAFTS, AND TIMING SYSTEM FIGURE 9. FRONT GEAR COVER AND TIMING PIN.					
1	PFHZZ	15434	3913638	SCREW,CAP,HEXAGON H M6X1.00X15MM	1
2	PFHZZ	15434	3918179	COVER,ACCESS.....	1
3	PAHZZ	15434	3913994	PACKINGVPREFORMED PART OF KIT P/N	1
				3802019	
4	PFHZZ	15434	3918872	COVER,TIMING GEAR,111.....	1
5	PAHZZ	15434	3916131	GASKET PART OF KIT P/N 3802019C.....	1
6	PFHZZ	15434	3913995	HOUSING,TIMING PIN.....	1
7	PFHZZ	15434	3919683	.HOUSNG,TIMING PIN.....	1
8	PFHZZ	15434	3903924	.SHAFT,SHOULDERED	1
9	PFHZZ	15434	3904849	.RING,RETAINING.....	1
10	PAHZZ	12361	3802019	GASKET AND SEAL SET PART OF KIT P/N.....	1
				3802019	
11	PFHZZ	10988	J907998	SCREW,MACHINE M5X0.80X7MM1	2
12	PAHZZ	15434	3915772	GASKET PART OF KIT P/N 3802019	1
13	PFHZZ	15434	3900629	SCREW,CAP,HEXAGON H M8X1.25X16MM	16
14	PFHZZ	15434	3900633	BOLT,MACHINE M8X1.25X50MM	10
15	PFHZZ	15434	3912772	ADJUSTING DEVICE,BE.....	1
16	PFHZZ	15434	3901446	SCREW,CAP,HEXAGON H M8X1.25X60MM	1
17	AHHZZ	15434	3903663	COVER,GEAR SUBASY.....	1
18	PAHZZ	15434	3904353	.SEAL PART OF KIT P/N 3802019.....	1
19	XDHZZ	15434	3903794	.HOUSING,GEAR	1
20	PAHZZ	15434	3914385	GASKET PART OF KIT P/N 3802019	1

END OF FIGURE

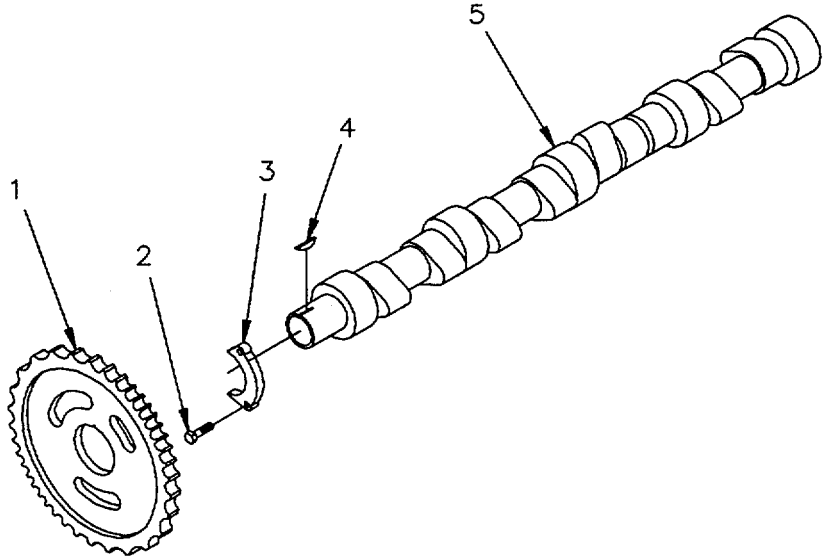

Figure 10. Camshaft

SECTION II					
(1)	(2)	(3)	(4)	(5)	(6)
ITEM	SMR		PART		
NO	CODE	CAGEC	NUMBER	DESCRIPTION AND USABLE ON CODES (UOC)	QTY
				GROUP 0105 VALVES, CAMSHAFTS, AND TIMING SYSTEM FIGURE 10. CAMSHAFT	
1	PFHZZ	15434	3907431	GEAR,SPUR	1
2	PFHZZ	15434	3900227	SCREW,CAP,HEXAGON H M8X1.25X22MM	2
3	PFHZZ	15434	3914641	BRACKETVMOUNTING	1
4	PFHZZ	15434	3902332	KEY,WODDRUFF	1
5	PFHZZ	15434	3914638	CAMSHAF,ENGINE	1

END OF FIGURE

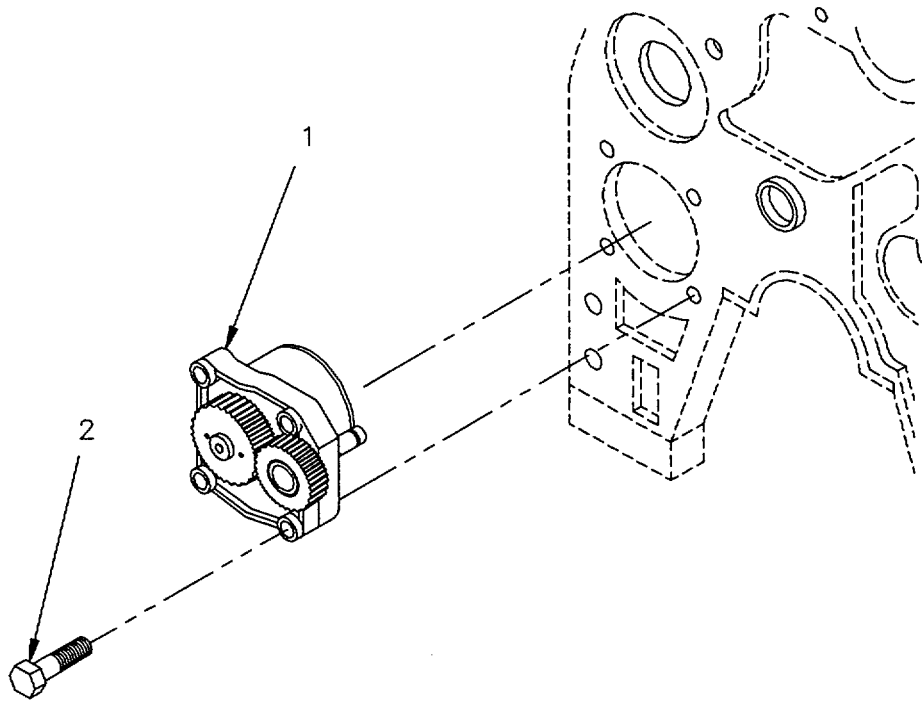

Figure 11. Oil Pump

SECTION II					
(1)	(2)	(3)	(4)	(5)	(6)
ITEM	SMR		PART		
NO	CODE	CAGEC	NUMBER	DESCRIPTION AND USABLE ON CODES (UOC)	QTY
				GROUP 0106 ENGINE LUBRICATION SYSTEM FIGURE 11 OIL PUMP.	
1	PAFZZ	15434	3918211	OIL PUMP ASSEMBLY,E	1
2	PFFZZ	15434	3900677	SCREW,CAPGHEXAGON H M8X1.25X30MM	4

END OF FIGURE
11-1

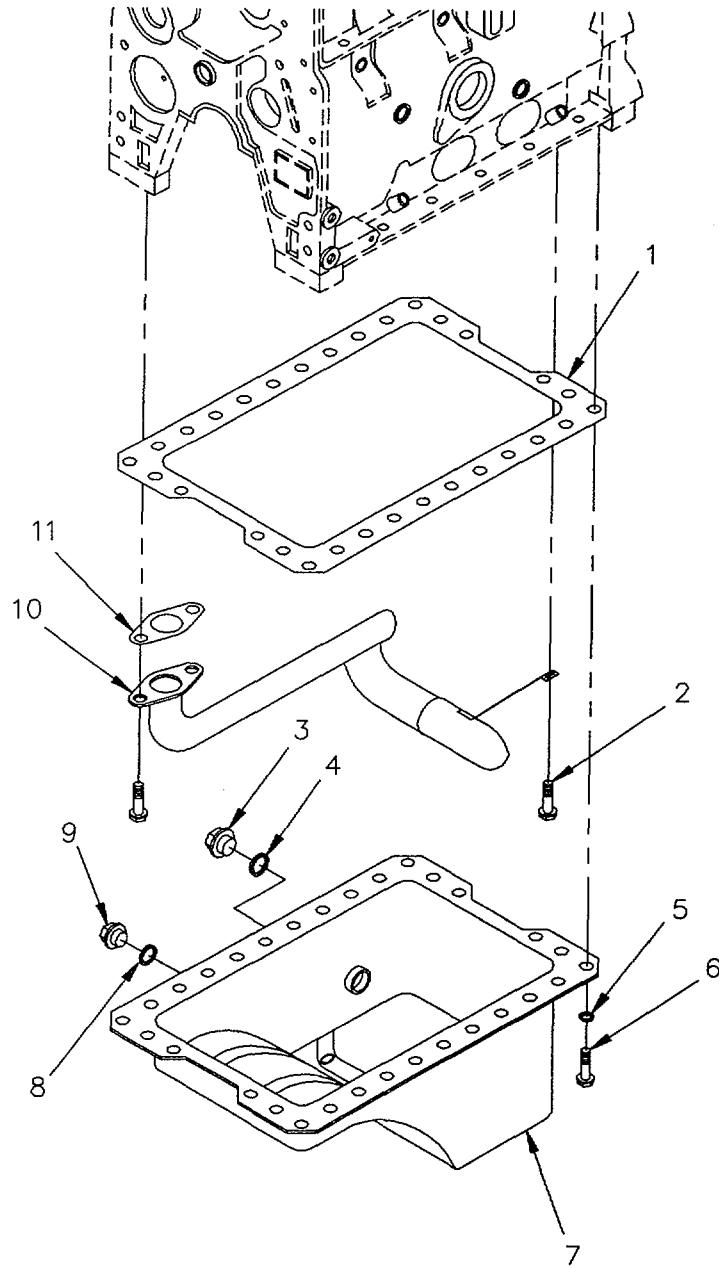

Figure 12. Oil Pan

SECTION II					
(1)	(2)	(3)	(4)	(5)	(6)
ITEM NO	SMR CODE	CAGEC	PART NUMBER	DESCRIPTION AND USABLE ON CODES (UOC)	QTY
GROUP 0106 ENGINE LUBRICATION SYSTEM					
FIGURE 12. OIL PAN.					
1	PAOZZ	15434	3911535	GASKET PART OF KIT P/N 3802019	1
2	PFFZZ	15434	3900629	SCREW,CAP,HEXAGON H M8X1.25X16MM	3
3	PFOZZ	15434	3904386	PLUG,MACHINE THREAD M22X1.5OX14MM	1
4	PFOZZ	15434	3902425	WASHER,FLAT PART OF KIT P/N 3802361	1
				PART OF KIT P/N 3802217 PART OF KIT P/N 3802218 PART OF KIT P/N 3802019	
5	PFOZZ	15434	3907537	WASHER	28
6	PFOZZ	10988	J907860	SETSCREW M8X1.25X25MM	28
7	PBOZZ	15434	3901049	BEARING,SLEEVE	1
8	PFOZZ	15434	3900216	WASHER,FLAT PART OF KIT P/N 3802019	1
9	PFOZZ	15434	3911638	PLUG,PIPE	1
10	PFFZZ	15434	3905206	STRAINER,OIL PUMP	1
11	PFFZZ	15434	3914383	GASKET PART OF KIT P/N 3802019	1

END OF FIGURE

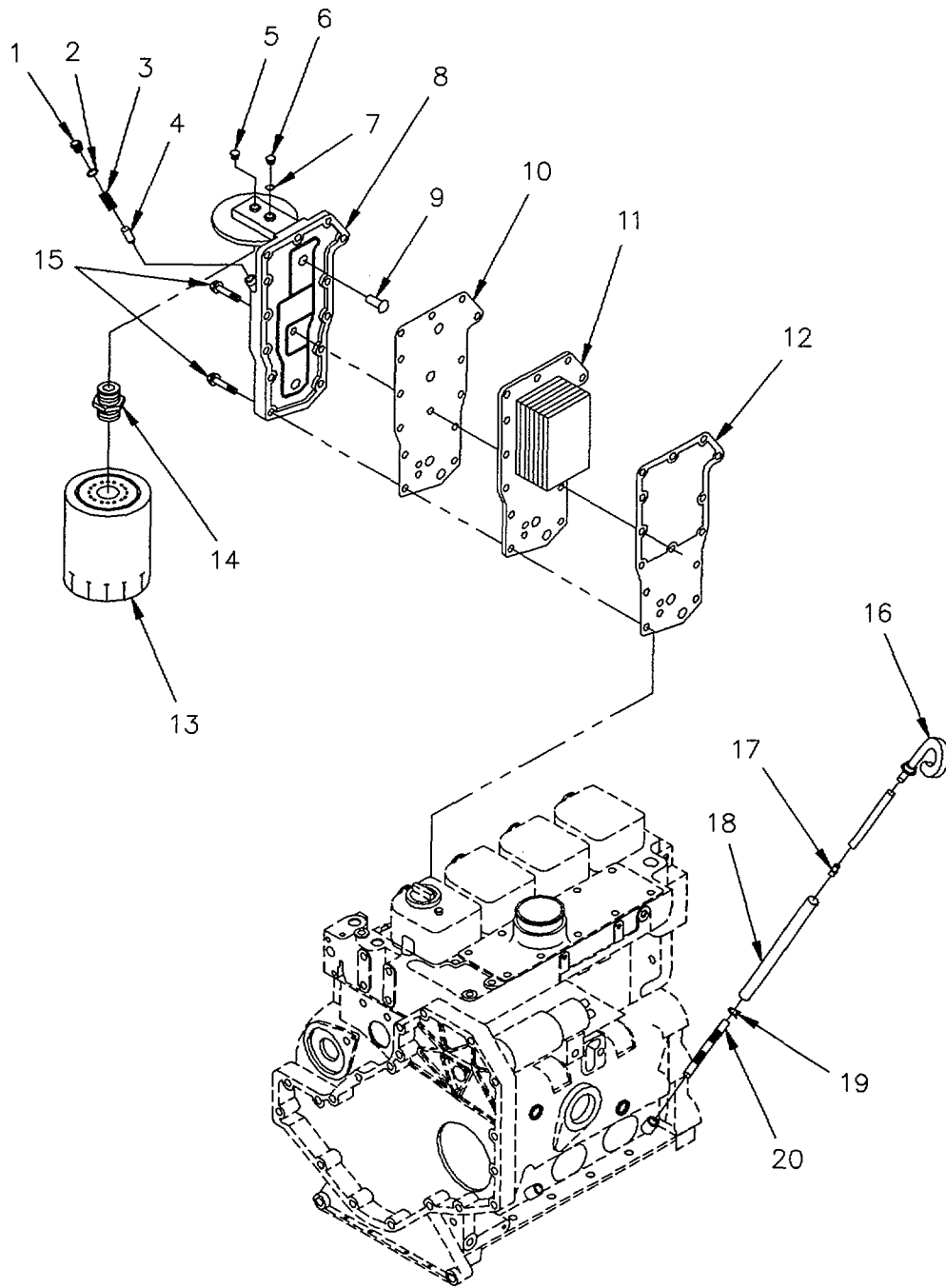

Figure 13. Oil Cooler and Dipstick Assembly

SECTION II					
(1)	(2)	(3)	(4)	(5)	(6)
ITEM	SMR		PART		
NO	CODE	CAGEC	NUMBER	DESCRIPTION AND USABLE ON CODES (UOC)	QTY
GROUP 0106 ENGINE LUBRICATION SYSTEM					
FIGURE 13. OIL COOLER AND DIPSTICK					
ASSEMBLY.					
1	PFOZZ	10988	J915787	PLUG,MACHINE THREAD	1
2	PFOZZ	15434	3909397	PACKING,PREFORMED	1
3	PFOZZ	15434	3903261	SPRING,HELICAL,COMP	1
4	PFOZZ	15434	3914084	STEM,FLUID VALVE.	1
5	PFOZZ	15434	3906619	PLUG,PIPE	1
6	PFOZZ	15434	3917592	PLUG,MACHINE THREAD	1
7	PFOZZ	15434	3037236	PACKING,PREFORMED	1
8	PFOZZ	15434	3918288	HEAD,FLUID FILTER	1
9	PFOZZ	15434	3902338	VALVE PRESSURE RELI	1
10	PAOZZ	15434	3918257	GASKET	1
11	PAOZZ	15434	3904320	CORE,COOLER.....	1
12	PAOZZ	15434	3918256	GASKET.....	1
13	PAOZZ	15434	3908616	FILTER ELEMENT,FLUI	1
14	PAOZZ	15434	3909355	ADAPTER,STRAIGHTP.....	1
15	PFOZZ	15434	3900632	SCREW,CAP,HEXAGON H MBX1.25X35MM	14
16	PAOZZ	15434	3907708	GAGE ROD,LIQUID LEVP.PP.CPPPCPI.PCC.....	1
17	PFOZZ	15434	3279104	FILLER NECK	1
18	PFOZZ	15434	3905799	FILLER NECK	1
19	PFOZZ	7U263	3909395	CLAMP,HOSE	1
20	PFOZZ	7U263	3905802	TUBE,METALLIC	1
END OF FIGURE					

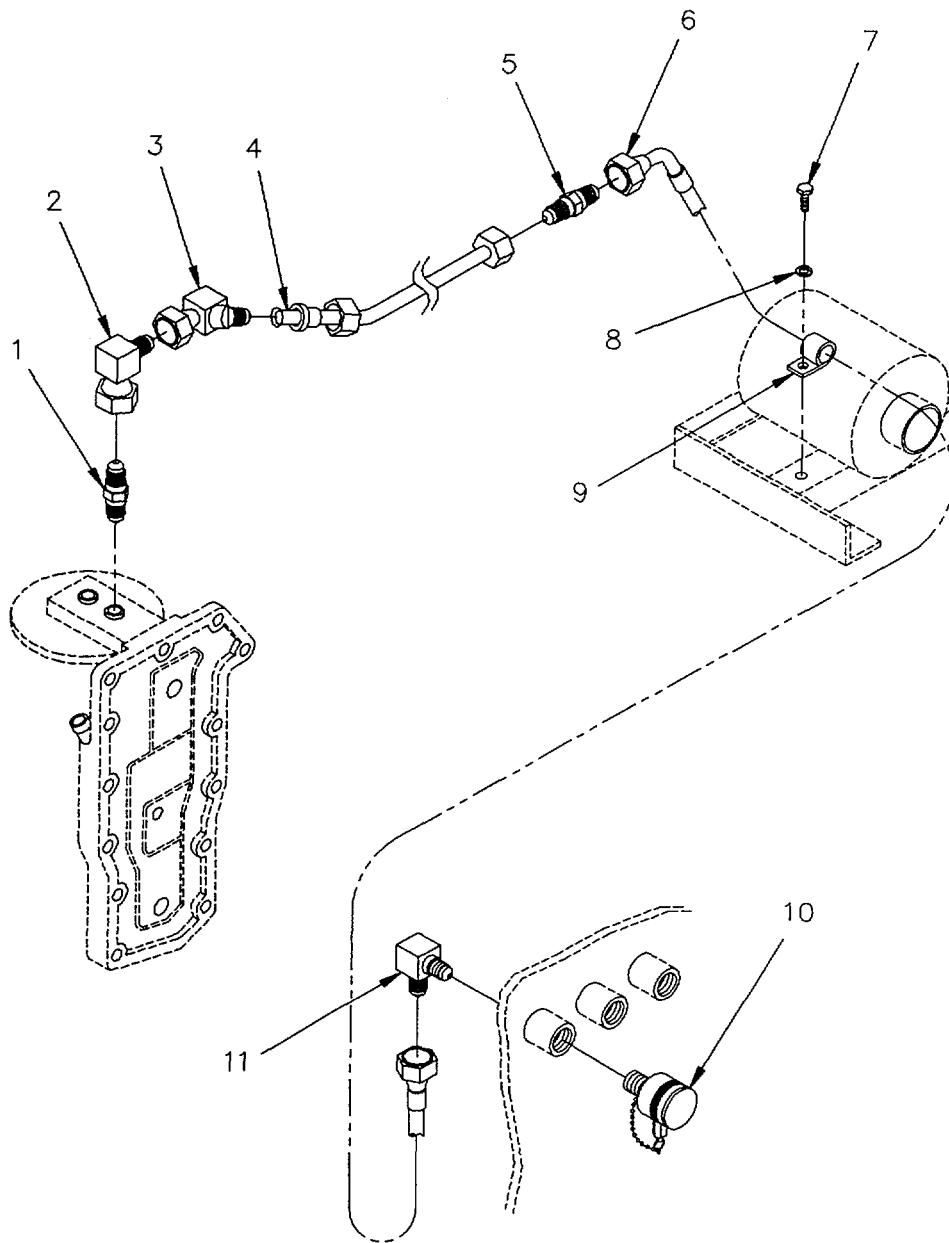

Figure 14. Engine Oil Sampling Valve, Fittings and Lines

SECTION II

TM 10-3930-664-24P

(1) ITEM NO	(2) SMR CODE	(3) CAGEC	(4) PART NUMBER	(5) DESCRIPTION AND USABLE ON CODES (UOC)	(6) QTY
GROUP 0106 ENGINE LUBRICATION SYSTEM					
FIGURE 14. ENGINE OIL SAMPLING					
VALVE, FITTINGS AND LINES.					
1	PFOZZ	01276	GG1O8-NP04-12	ADAPTER,STRAIGHT,TU	1
2	PFOZZ	81343	6-4070221	ELBOW,PIPE	1
3	PFOZZ	96906	MS51522A6S	ELBOW,TUBEPCCC	1
4	PFOZZ	20722	8909-988-001	TUBE ASSEMBLY,METAL	1
5	PFOZZ	81343	6-4070119S	REDUCER,TUBE	1
6	PAOZZ	01276	1C01772EEE0250A	HOSE ASSEMBLY,NONME	1
7	PFOZZ	96906	MS90725-5	SCREW,CAP,HEXAGON H 1/4- 2OUNCX.625GR5	1
8	PFOZZ	96906	MS20002-4	WASHER,FLAT	1
9	PFOZZ	96906	MS21333-102	CLAMPGLOOP	1
10	PAOZZ	01276	FD15-1026-04	VALVE,OIL SAMPLING	1
11	PFOZZ	96906	MS51504A4-4Z	ELBOW,PIPE TO TUBE	1

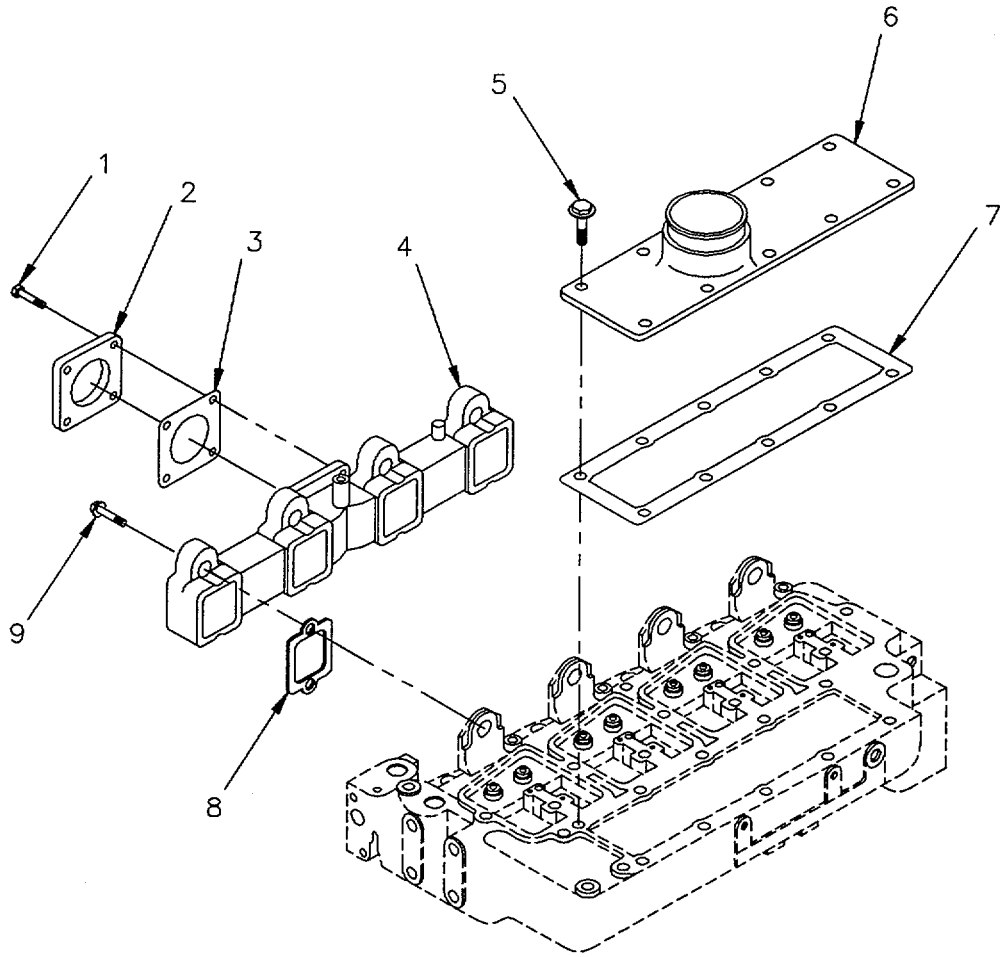

Figure 15. Exhaust and Intake Manifolds

SECTION II					
(1)	(2)	(3)	(4)	(5)	(6)
ITEM NO	SMR CODE	CAGEC	PART NUMBER	DESCRIPTION AND USABLE ON CODES (UOC)	QTY
GROUP 0108 MANIFOLDS					
FIGURE 15. EXHAUST AND INTAKE MANIFOLDS.					
1	PFOZZ	56161	10502405	SCREW,CAP,HEXAGON H MIOX1.5OX25MM	4
2	PAOZZ	15434	3904836	FLANGE,EXHAUST PIPE.....	1
3	PAOZZ	15434	3912220	GASKET PART OF KIT P/N 3802361 PART	1
				OF KIT P/N 3802217 PART OF KIT P/N 3802218	
4	PFOZZ	15434	39022?4	MANIFO LDEXHAUST.....	1
5	PFOZZ	15434	3918109	SCREW,CAP,HEXAGON H.....	8
6	XDOZZ	15434	3908083	HOUSING,MECHANICAL.....	1
7	PAOZZ	15434	3914028	GASKET PART OF KIT P/N 3802361 PART	1
				OF KIT P/N 3802217 PART OF KIT P/N 3802218	
8	PAOZZ	15434	3905443	GASKET PART OF KIT P/N 3802361 PART	4
				OF KIT P/N 3802217 PART OF KIT P/N 3802218	
9	PFOZZ	15434	3017506	SCREW,CAP,HEXAGON H M10X1.5OX70MM	8
END OF FIGURE					

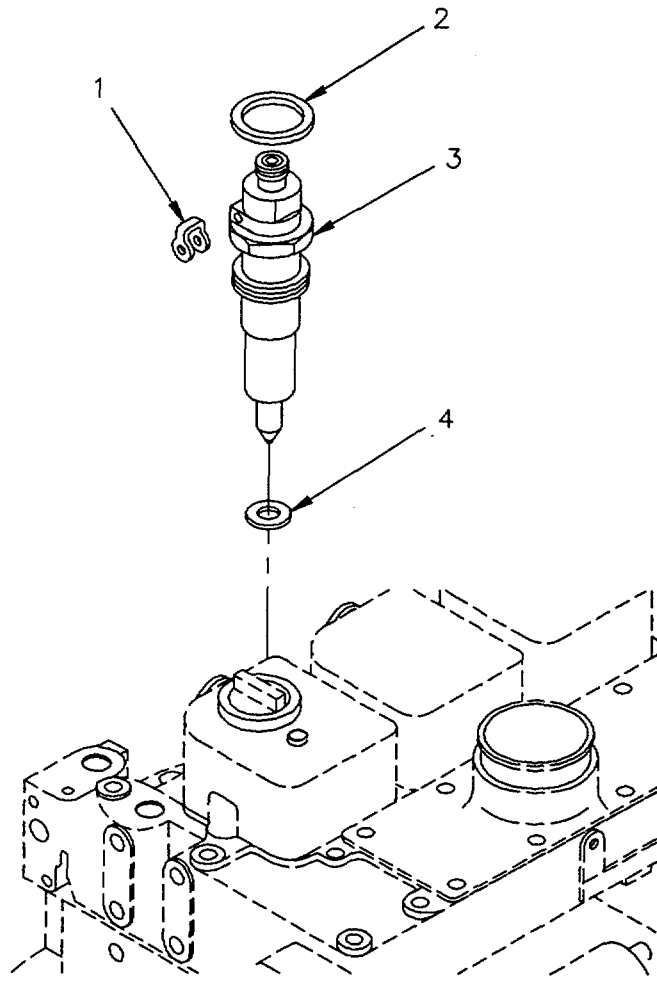

Figure 16. Fuel Injector

SECTION II					
(1)	(2)	(3)	(4)	(5)	(6)
ITEM	SMR		PART		
NO	CODE	CAGEC	NUMBER	DESCRIPTION AND USABLE ON CODES (UOC)	QTY

GROUP 03 FUEL SYSTEM
 GROUP 0301 FUEL INJECTOR
 FIGURE 16. FUEL INJECTOR.

1	PFFZZ	15434	3903380	SEAL,BANJO CONNECT PART OF KIT P/N 3802361 PART OF KIT P/N 3802217 PART OF KIT P/N 3802218.....	4
2	PFFZZ	15434	3909356	GASKET.....	4
3	PAFZZ	15434	3802176	INJECTOR ASSEMBLY,F.....	4
4	PFFZZ	15434	3900808	GASKET PART OF KIT P/N 3802361 PART OF KIT P/N 3802217 PART OF KIT P/N 3802218	4

END OF FIGURE

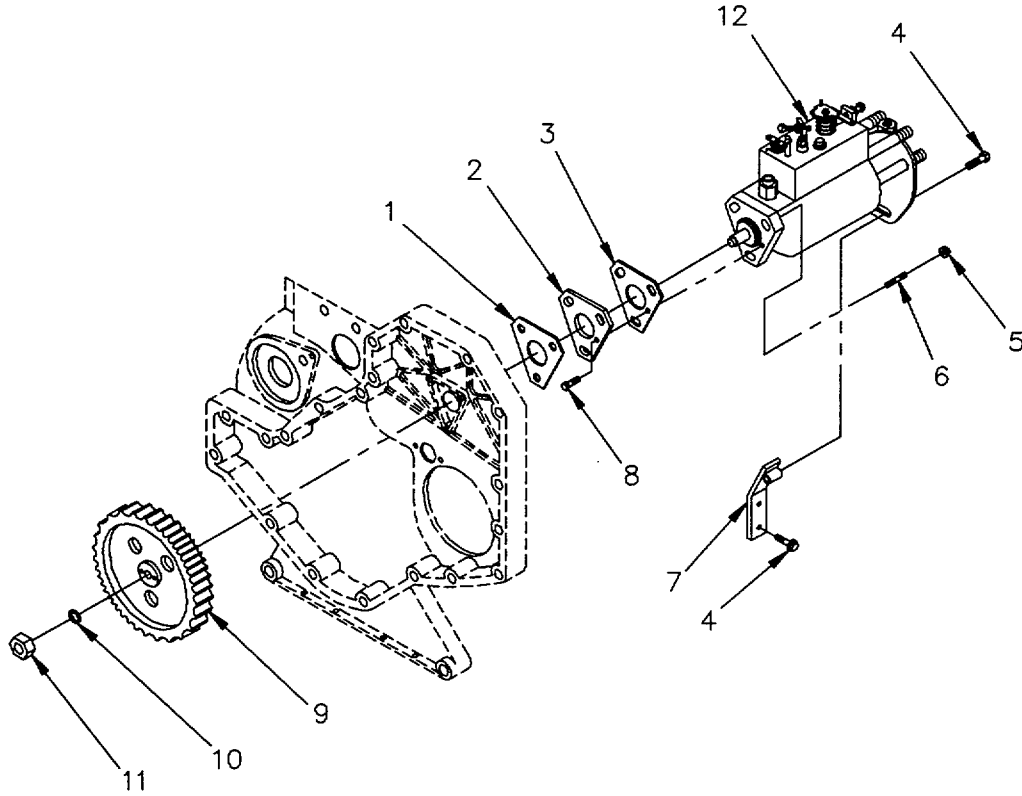

Figure 17. Fuel Injection Pump Mounting and Gear

SECTION II					
(1)	(2)	(3)	(4)	(5)	(6)
ITEM	SMR		PART		
NO	CODE	CAGEC	NUMBER	DESCRIPTION AND USABLE ON CODES (UOC)	QTY
GROUP 0302 FUEL PUMPS					
FIGURE 17. FUEL INJECTION PUMP					
MOUNTING AND GEAR.					
1	PAFZZ	15434	3914389	GASKET PART OF KIT P/N 3802019	1
--2	PFFZZ	63632	9120-002	SPACER,RING.....	1
3	PAFZZ	63632	7180-291	GASKET.....	1
4	PFFZZ	15434	3900630	SCREW,CAP,HEXAGON H M8X1.25X20MM	3
5	PFFZZ	15434	3900589	NUT,PLAIN,HEXAGON	3
6	PFFZZ	15434	3902501	STUD.....	3
7	PFFZZ	15434	3916024	BRACKET,ENGINE.....	1
8	PFFZZ	63632	9120-008	SCREW,CAP,HEXAGON H.....	2
9	PFFZZ	15434	3914912	GEAR,SPUR	1
10	PFFZZ	63632	5001-40	WASHER,LOCK.....	1
11	PFFZZ	63632	7182-189	NUT,PLAIN,HEXAGON	1
12	PBFHZ	63632	U3042F220-229	PUMP,FUEL,METERING.....	1

END OF FIGURE

7 — 8
THRU
11

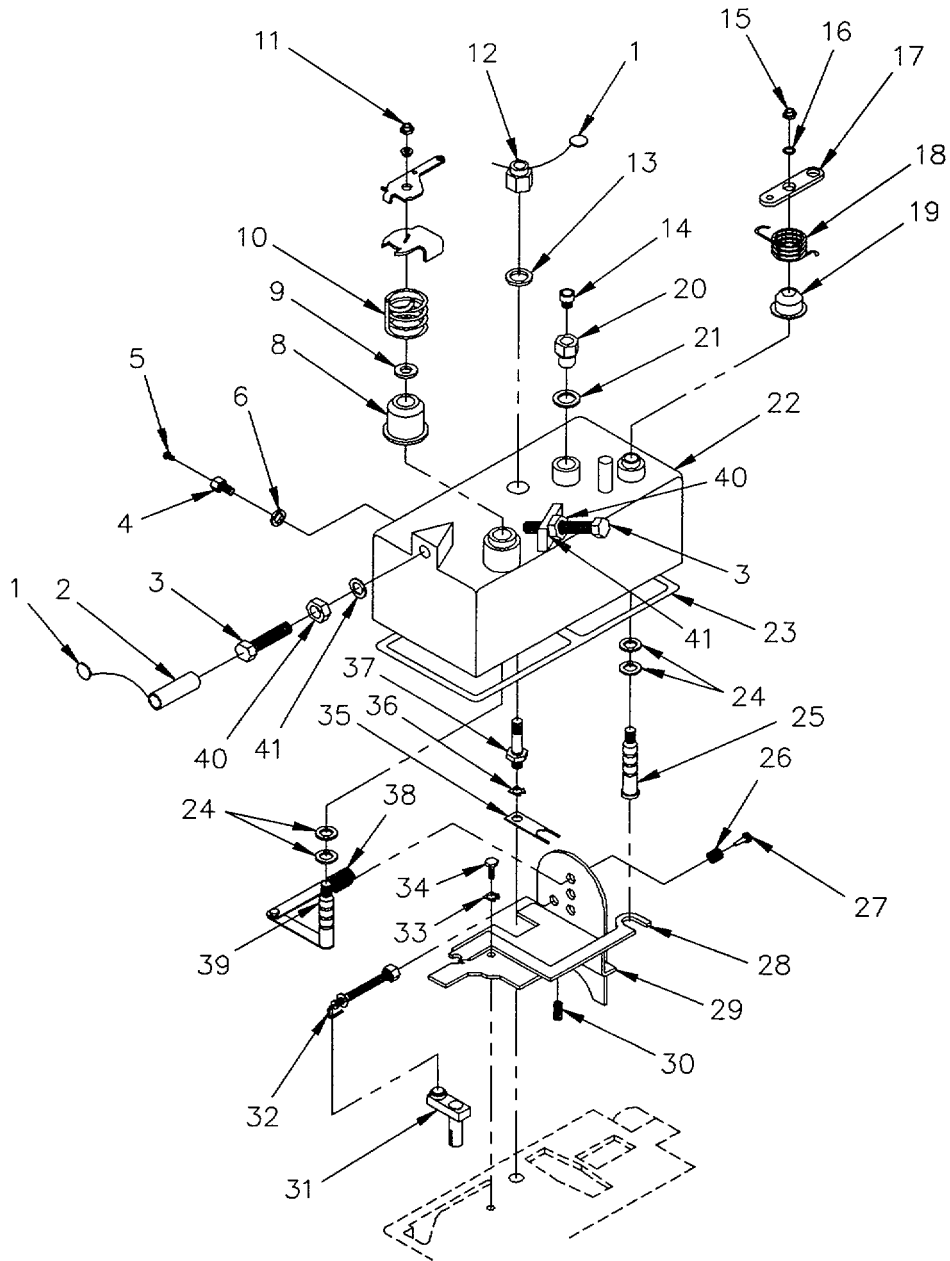

Figure 18. Fuel Injection Pump Governor Control Assembly

(1) ITEM NO	(2) SMR CODE	(3) CAGEC	(4) PART NUMBER	(5) DESCRIPTION AND USABLE ON CODES (UOC)	(6) QTY
SECTION II					
GROUP 0302 FUEL PUMPS					
FIGURE 18. FUEL INJECTION PUMP					
GOVERNOR CONTROL ASSEMBLY.					
1	PFHZA	U0041	5606-62	SEAL,PUMP PART OF KIT P/N 7135-112	2
2	PFHZZ	63632	7139-184	CAP,PROTECTIVE,DUST PART OF KIT P/N..... 7135-112	1
3	PFHZZ	63632	5334-267E	SCREW,CAP,HEXAGON H.....	2
4	PFDZZ	63632	7240-20B	SCREW,CAP,HEXAGON H.....	1
5	PFHZZ	63632	7180-371	SCREW,CAP,HEXAGON H.....	1
6	KDHZZ	63632	NW5-15W4	WASHER PART OF KIT P/N 7135-112	1
7	PFHZZ	63632	7135-75E	LEVERMANUAL CONTRO.....	1
8	XAHZZ	63632	7135-75A	.SEAT,HELICAL COMPREC.....	1
9	XAHZZ	63632	5936-291	.WASHER	1
10	XADZZ	63632	7139-442	.SPRING,HELICAL,COMP.....	1
11	PFDZZ	63632	NU9-8Y1	NUT,PLAIN,HEXAGON	1
12	PFHZZ	63632	5330-344	NUT,PLAIN,CAP	2
13	PFHZZ	03798	5339-970	WASHER PART OF KIT P/N 7135-112	2
14	PFHZZ	63632	9120-041A	PLUG,PROTECTIVE,DUS.....	1
15	PFDZZ	63632	5330-406	NUT,SELF-LOCKING,HE PART OF KIT P/N	1
				7135-112	
16	PFHZZ	63632	NP1-5	WASHER,LOCK PART OF KIT P/N 7135-112	1
17	PFHZZ	63632	7123-725B	LEVER,GOVERNOR.....	1
18	PFHZZ	63632	7139-991	SPRING SPECIAL	1
19	PFHZZ	63632	7139-937	SEAT,HELICAL COMPRE	1
20	PFHZZ	63632	9120-005	AOAPTER,STRAIGHT,TU	1
21	PFHZZ	63632	5936-332C	WASHER,FLAT PART OF KIT P/N 7135-112	1
22	PFHZZ	63632	7123-888N	COVER,HYDRAULIC,PUM.....	1
23	PFHZZ	63632	7123-287	GASKET PART OF KIT P/N 7135-112	1
24	PFHZZ	63632	5855-30	SEAL PART OF KIT P/N 7135-112.....	4
25	PFHZZ	63632	7123-726	SHAFT,SHOULDERED	1
26	PFHZZ	63632	7123-920	SPRING,HELICAL,COMP	1
27	PFHZZ	63632	7123-93	HOLDERSPRING.....	1
28	PFHZZ	63632	7123-304B	BARSHUT OFF,GOVERN	1
29	PFHZZ	63632	7135-76X	ARM,GOVERNOR,FUEL	1
30	PFHZZ	63632	7123-89	SPRING,HELICAL,COMP.....	1
31	PFHZZ	63632	7139-559P	VALVE,FUEL SYSTEM.....	1
32	PFHZZ	63632	7123-453B	LINK,SPRING,GOVERNO	1
33	PFHZZ	63632	7167-331	WASHER SPECIAL PART OF KIT P/N 7135-..... 112	1
34	PFHZZ	63632	5334-277	SCREW.....	1
35	PFHZZ	63632	7123-355	PLATE,KEEP,GOVERNOR	1
36	PFHZZ	63632	7123-600	WASHER#LOCK.....	2
37	PFHZZ	63632	7123-527	STUD,SHOULDERED	2
38	PFHZZ	63632	7123-898S	SPRING,HELICAL#COMP.....	1
39	PFHZZ	63632	7123-770A	SHAFT,SHOULDERED	1
40	PFHZZ	63632	NU9-8Y1	NUT,PLAIN,HEXAGON	2
41	PFHZZ	63632	NW1-65Y1	WASHER,FLAT.....	2

END OF FIGURE

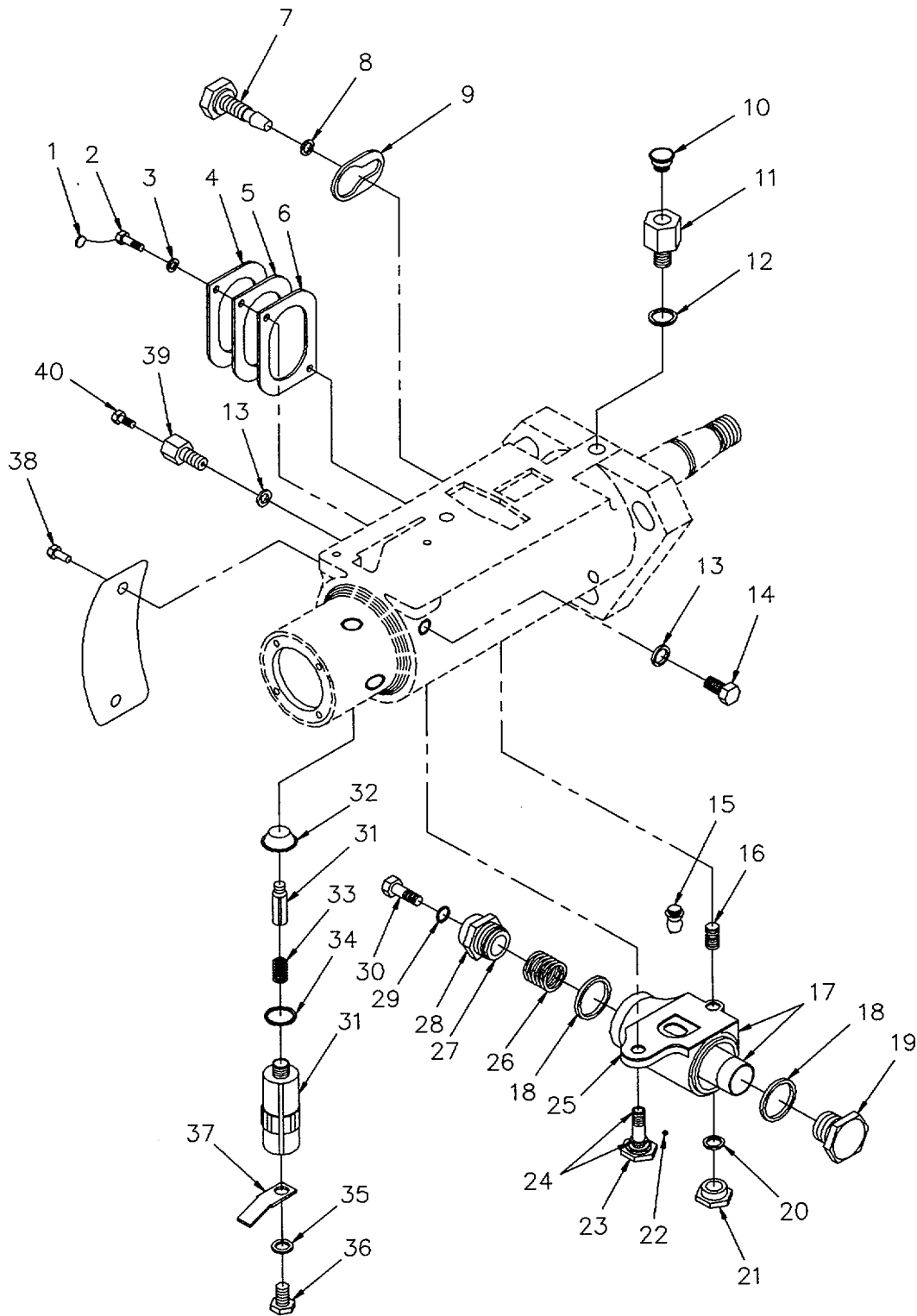

Figure 19. Fuel Injection Pump Hydraulic Head and Housing Attachment

(1) ITEM NO	(2) SMR CODE	(3) CAGEC	(4) PART NUMBER	(5) DESCRIPTION AND USABLE ON CODES (UOC)	(6) QTY
GROUP 0302 FUEL PUMPS					
FIGURE 19. FUEL INJECTION PUMP					
HYDRAULIC HEAD AND HOUSING					
ATTACHMENTS.					
1	PAHZZ	63632	7135-112	PARTS KIT,METERING PART OF KIT P/N 7135-112	1
2	PFHZZ	63632	5334-274	SCREW	2
3	PFHZZ	63632	NPI-5	WASHER,LOCK PART OF KIT P/N 7135-112	2
4	XDHZZ	63632	9120-028	PLATE,IDENTIFICATIO	1
5	PFHZZ	63632	7180-55A	COVER,ACCESS5	1
6	PFHZZ	63632	9045-137	GASKET PART OF KIT P/N 7135-112	1
7	PFHZZ	63632	9120-009	SCREW,MACHINE	1
8	PFHZZ	63632	5855-30BR	SEAL RING,METAL	1
9	PFHZZ	63632	9120-004	WASHER,FLAT	1
10	KDHZZ	63632	9120-041B	PLUG,PROTECTION PART OF KIT P/N 7135-112	1
11	PFHZZ	63632	9120-OIOA	VALVE,CHECK	1
12	PFHZZ	63632	5936-332C	WASHER,FLAT PART OF KIT P/N 7135-112	1
13	PFHZZ	63632	NW5-18W4	WASHER PART OF KIT P/N 7135-112	2
14	PFHZZ	63632	5334-280	SCREW,CAP,HEXAGON H	1
15	PFHZZ	63632	7123-975	SCREW	1
16	PFHZZ	63632	5335-694A	STUD,PLAIN	1
17	PFHZZ	63632	7123-8198N	HOUSING,FUEL CONTRO	1
18	PFHZZ	63632	5855-30B0	PACKINGVPREFORMED PART OF KIT P/N 7135-112	2
19	PFHZZ	63632	7123-473	PLUG,PIPE	1
20	PFHZZ	63632	7022-18OD	WASHER,FLAT PART OF KIT P/N 7135-112	1
21	PFHZZ	63632	5330-362	NUT,PLAIN,CAP	1
22	KDHZZ	63632	NC7-8	BALL PART OF KIT P/N 7135-112	1
23	PFHZZ	63632	7123-261B	BOLT,MACHINE	1
24	PFHZZ	63632	7139-821	SEAL RING,METAL PART OF KIT P/N 7135..... 112	2
25	PAHZZ	63632	7123-937	GASKET PART OF KIT P/N 7135-112	1
26	PFHZZ	63632	7123-294R	SPRING, HELICAL,COMP.....	1
27	PFHZZ	63632	NW2-279	SHIM	1
28	PFHZZ	63632	7167-305	SCREW,MACHINE	1
29	PFHZZ	63632	5936-355C	WASHER,FLAT PART OF KIT P/N 7135-..... 112	1
30	PFHZZ	63632	7167-299	.SCREW,CAP,HEXAGON H	1
31	PAFZZ	63632	7180-49A	SOLENOID,ELECTRICAL	1
32	XAFZZ	63632	7098-1098	.CAP, PROTECTIVE	1
33	XAFZZ	63632	7167-787	.SPRING,HELICAL,COMP	1
34	PAFZZ	63632	5855-30DT	.PACKING,PREFORMED PART OF KIT P/N..... 7135-112	1
35	XAFZZ	63632	7167-786	.WASHER,FLAT	1
36	XAFZZ	63632	7167-785	.SCREW,CAP,SOCKET HE	1
37	XAFZZ	63632	9120-055	.LUCAR BLADE	1
38	XAHZZ	63632	NR21-4	RIVET,BLIND	2
39	PFHZZ	63632	7123-3528	RESTRICTOR,FLUID	1
40	PFHZZ	63632	7180-371	.SCREW,CAP,HEXAGON H	1

END OF FIGURE

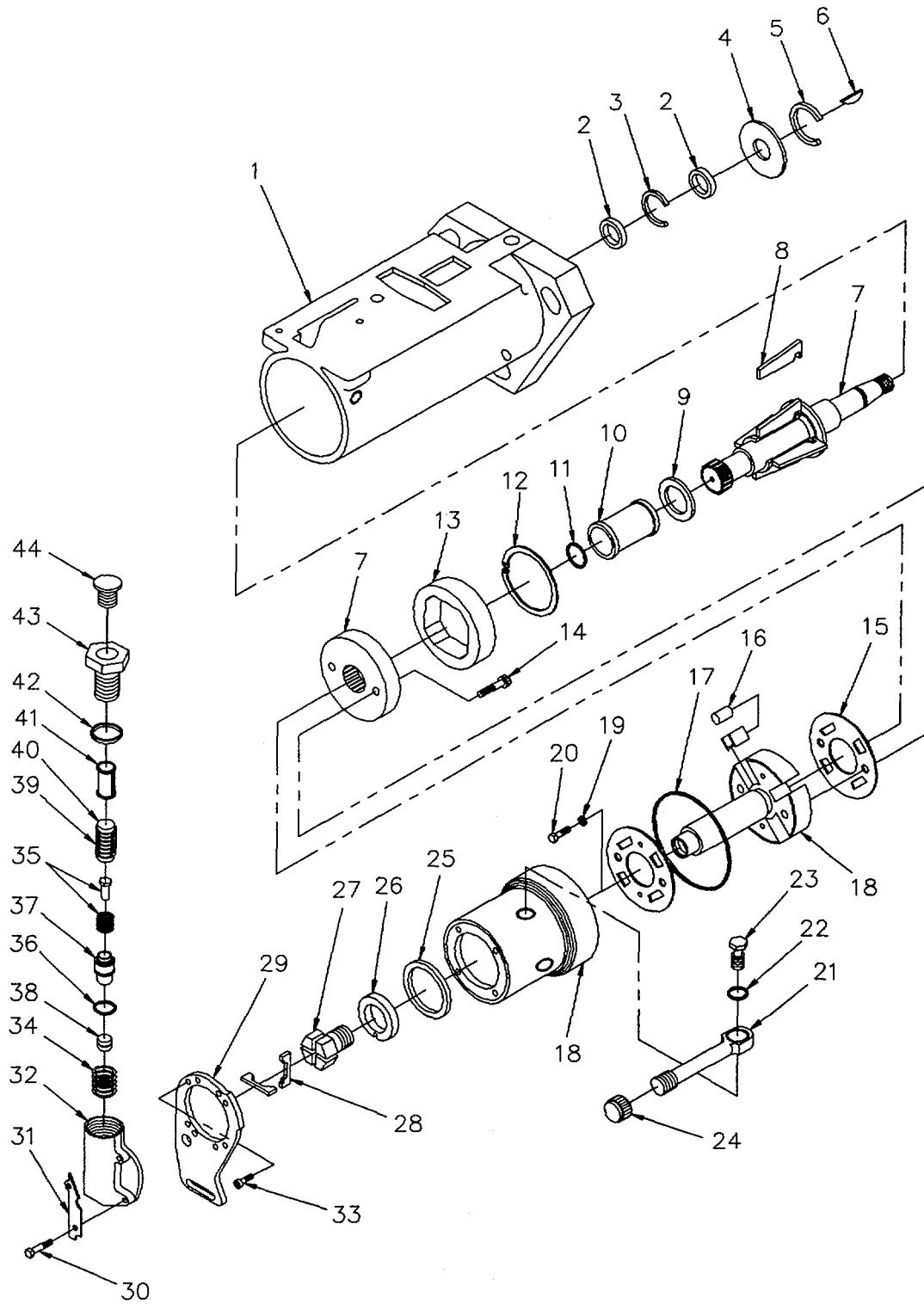

Figure 20. Fuel Injection Pump Body Assembly

SECTION II

TM 10-3930-664-24P

(1) ITEM NO	(2) SMR CODE	(3) CAGEC	(4) PART NUMBER	(5) DESCRIPTION AND USABLE ON CODES (UOC)	(6) QTY
				GROUP 0302 FUEL PUMPS FIGURE 20. FUEL INJECTION PUMP BODY ASSEMBLY.	
1	XAHZZ	63632	7123-454CF	HOUSING, LIQUID PUMP	1
2	PFHZZ	63632	5393-252R	.SEAL, PLAIN ENCASED	2
3	PFHZZ	63632	5950-137	.RING, RETAINING.000.1011	1
4	PFFZZ	63632	7139-955	BEARING, WASHER, THRU	1
4	PFFZZ	63632	7139-955A	BEARING, WASHER, THRU	1
4	PFFZZ	63632	7139-9558	BEARING, WASHER, THRU	1
4	PFFZZ	63632	7139-955C	BEARING, WASHER, THRU	1
4	PFFZZ	63632	7139-955D	BEARING, WASHER, THRU	1
5	PFFZZ	63632	NM1-9	RING, RETAINING	1
6	PFFZZ	63632	NKI-22	KEY, WOODRUFF PART OF KIT P/N 7135- 112	1
7	XAHZZ	63632	7180-136B	SHAFT, DRIVE	1
8	PFHZZ	63632	7123-914G	WEIGHT, ENGINE GOVER	4
9	PFHZZ	63632	5936-124	BEARING, WASHER, THRU	1
10	PFHZZ	63632	7123-818	BEARING, WASHER, THRU	1
11	PFHZZ	63632	5921-16	RING, RETAINING	1
12	PFHZZ	63632	5950-64A	RING	1
13	XAHZZ	63632	7167-976D CAM	RING	1
14	PFHZZ	63632	5334-245	SCREW, DRIVE	1
15	PFHZZ	63632	7135-73A	SPACER, PLATE	1
16	PFHZZ	63632	7135-72	ROLLER SHOE KIT	1
17	PFHZZ	63632	5855-308C	PACKING, PREFORMED PART OF KIT P/N 7135-112	1
18	XAHZZ	63632	7180-93U	HEAD, HYD & ROTOR	1
19	PFHZZ	63632	5339-964	WASHER, FLAT PART OF KIT P/N 7135-112	1
20	PFHZZ	63632	5335-684	SCREW	1
21	PFHZZ	63632	7139-354	BOLT, FLUID PASSAGE	4
22	PAHZZ	63632	7135-112	PARTS KIT, METERING PART OF KIT P/N 7135-112	4
23	PFHZZ	63632	9120-019	VALVE, REGULATING, FL	4
24	KDHZZ	63632	9120-0418	PLUG, PROTECTION PART OF KIT P/N 7135-112	4
25	PFHZZ	63632	7139-43	GASKET PART OF KIT P/N 7135-112	1
26	PFHZZ	63632	7139-540	LINER, TRANSFER PUMP	1
27	PFHZZ	63632	7123-18D	IMPELLER, PUMP, CENTR	1
28	PFHZZ	63632	7123-19	IMPELLER, PUMPCENTRR	2
29	PFHZZ	63632	9120-020A	BRACKET, MOUNTING	1
30	PFHZZ	63632	5334-315F	SCREW, CAP, HEXAGON H	4
31	PFHZZ	63632	7139-267	CLAMP, RIM CLENCHING	2
32	XAHZZ	63632	7123-576P	VALVE HEAD, HYDRAULI	1
33	PFHZZ	63632	7167-667	SCREW, CAP, SOCKET H	4
34	PFHZZ	63632	7123-439	SPRING	1
35	PFHZZ	63632	7167-183A	GUIDE, FUEL PUMP	1
36	PFHZZ	63632	5936-177	WASHER, FLAT PART OF KIT P/N 7135-112	1
37	PFHZZ	63632	7135-74L	SLEEVE, DI RECTIONAL	1
38	PFDZZ	63632	7123-15G	.PISTON, PUMP	1
39	PFHZZ	U0041	7123-551	SPRING, HELICAL, COMP	1
40	PFHZZ	63632	7139-650G	ADJUSTOR, FUEL COMPO	1

SECTION II					
(1)	(2)	(3)	(4)	(5)	(6)
ITEM	SMR		PART		
NO	CODE	CAGEC	NUMBER	DESCRIPTION AND USABLE ON CODES (UOC)	QTY
41	PFHZZ	63632	7123-620	FILTER ELEMENT.FLUI PART OF KIT P/N 7135-112	1
42	KDHZZ	63632	NW5-77W4	WASHER PART OF KIT P/N 7135-112	1
43	PFHZZ	63632	9120-007	ITEOSPECIAL.....	1
44	KDHZZ	63632	9120-041B	PLUG,PROTECTION PART OF KIT P/N 7135-112	1
END OF FIGURE					
20-2					

SECTION II					
(1)	(2)	(3)	(4)	(5)	(6)
ITEM	SMR		PART		
NO	CODE	FSCM	NUMBER	DESCRIPTION AND USABLE ON CODES (UOC)	QTY
GROUP 0302 FUEL PUMPS					
FIGURE 21. FUEL INJECTION PUMP LINES					
1	PFOZZ	15434	3905307	BOLT,FLUID PASSAGE M6XI.OOX14MM	4
2	PFOZZ	15434	3903380	SEAL,BANJO CONNECT PART OF KIT P/N..... 3802361 PART OF KIT P/N 3802217 PART OF KIT PJN 3802218.....	4
3	PFOZZ	15434	3909695	TUBE ASSEMBLY,METAL	1
4	PAOZZ	15434	3903522	TUBE ASSEMBLY,METAL	1
5	PAOZZ	15434	3903523	TUBE ASSEMBLY,METAL	1
6	PFOZZ	15434	3914338	FAIRLEAD,BLOCK	8
7	PFOZZ	15434	3910588	BRACKET,ANGLE	1
8	PAOZZ	15434	3903525	TUBE ASSEMBLY,METAL	1
9	PAOZZ	15434	3903524	TUBE ASSEMBLY,METAL	1
10	PFOZZ	15434	3904711	BRACKET,DOUBLE ANGL	4
11	PFOZZ	15434	3903609	SCREW,CAP,HEXAGON H M5X0.8OX20MM	4
12	PFOZZ	15434	3903723	WASHER	4
13	PFOZZ	15434	3910589	BRACKET,ANGLE	1
14	PFOZZ	15434	3918109	.SCREW,CAP,HEXAGON H	2
15	PFOZZ	15434	3904344	BRACKET,ANGLE	1
16	PFOZZ	15434	3904345	BRACKET,ANGLE	1
17	PFOZZ	15434	3905388	TEE, TUBE	1
18	PAOZZ	15434	3905391	.GROMMET,NONMETALLIC	3
19	PFOZZ	15434	3912137	TUBE ASSEMBLY,METAL	1
20	PFOZZ	15434	3900630	SCREWCAP,HEXAGON H M8X1.25X20MM	2
21	PAOZZ	15434	3900267	GROMMET PART OF KIT P/N 3802019.	2
22	PFOZZ	81343	3-2 060103BA	ADAPTER,STRAIGHT,PI	1
23	PFOZZ	15434	3903037	WASHERP	2
24	PFOZZ	5A910	12MM-4FB-BANJO	BDLT,FLUID PASSAGE	1
25	PFOZZ	96906	MS28778-4	PACKING,PREFORMED.....	1
26	PFOZZ	O51H5	6505-4-4	FITTING,STRAIGHT	1
29	PFOZZ	83179	236559	ADAPTER,STRAIGHT PI	1
30	AOOZZ	15434	3905432	TUBE ASSEMBLY,METAL	1
31	PFOZZ	15434	3905364	TUBE ASSEMBLYMETAL	1
32	PFOZZ	15434	3905375	TUBE ASSEMBLY,METAL	1
33	PAOZZ	15434	3905351	.GROMMET,NONMETALLIC	2
34	PFOZZ	15434	3905363	TUBE ASSEMBLY,METAL	1
35	PFOZZ	15434	3905353	TEE,PIPE	1
36	PFOZZ	15434	3905703	TUBE ASSEMBLY,METAL	1

END OF FIGURE

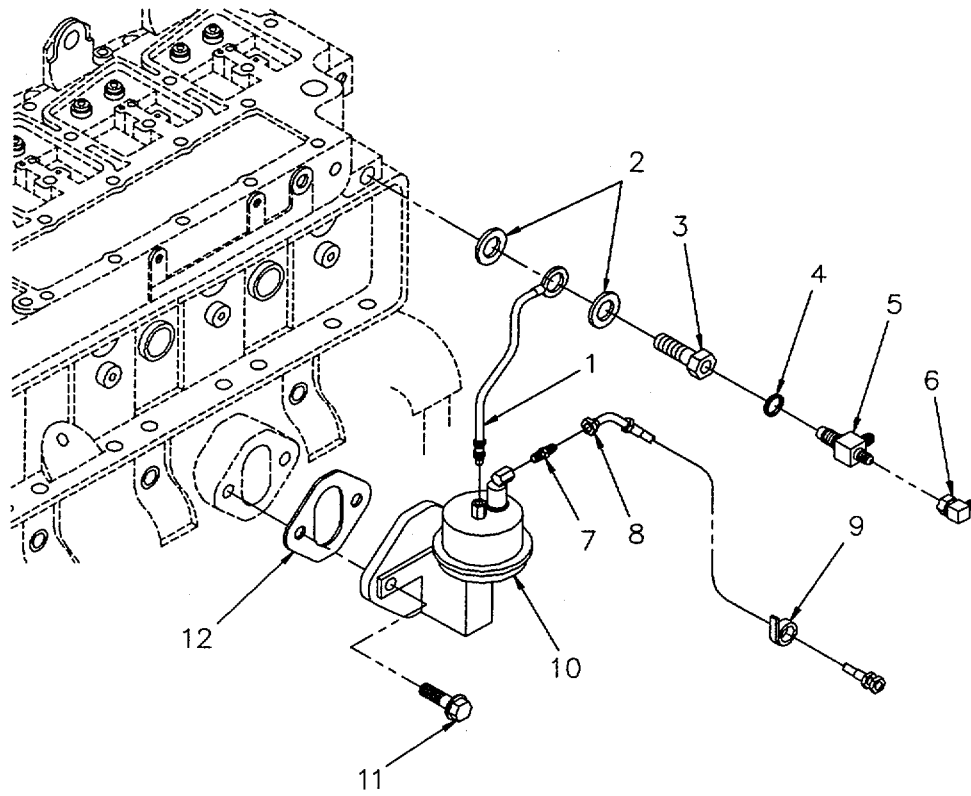

Figure 22. Fuel Transfer Pump and Lines

SECTION II

TM 10-3930-664-24P

(1) ITEM NO	(2) SMR CODE	(3) FSCM	(4) PART NUMBER	(5) DESCRIPTION AND USABLE ON CODES (UOC)	(6) QTY
GROUP 0302 FUEL PUMPS					
FIGURE 22 FUEL TRANSFER PUMP AND LINES					
1	PFOZZ	15434	3905649	TUBE ASSEMBLY,METAL	1
2	PFOZZ	15434	3903037	WASHER	2
3	PFOZZ	5A910	12MM-4FB-BANJO	BOLT,FLUID PASSAGE M12XI.5OX24MM.....	1
4	PFOZZ	96906	MS28778-4	PACKING,PREFORMED	1
6	PFOZZ	06581	AA67028-4K	ELBOW,TUBE,	1
7	PFOZZ	81343	6-4 070102	ADAPTER,STRAIGHT	1
8	PAOZZ	01276	1C02033GGG0564A	HOSE ASSEMBLY NONME	1
9	PFOZZ	96906	MS21333-128	CLAMP,LOOP	1
10	PFOZZ	15434	3904374	PUMP,FUEL,CAM ACTUA	1
11	PFOZZ	15434	3900631	SCREW,CAP,HEXAGON H M8X1.25X25MM1	2
12	PAOZZ	15434	3914304	GASKET PART OF KIT P/N 3802019	1

END OF FIGURE

22-1

4 [5 THRU 23 5 [6 THRU 16 10 [11 THRU 14 30 [31 THRU 34 31 [32 AND 33

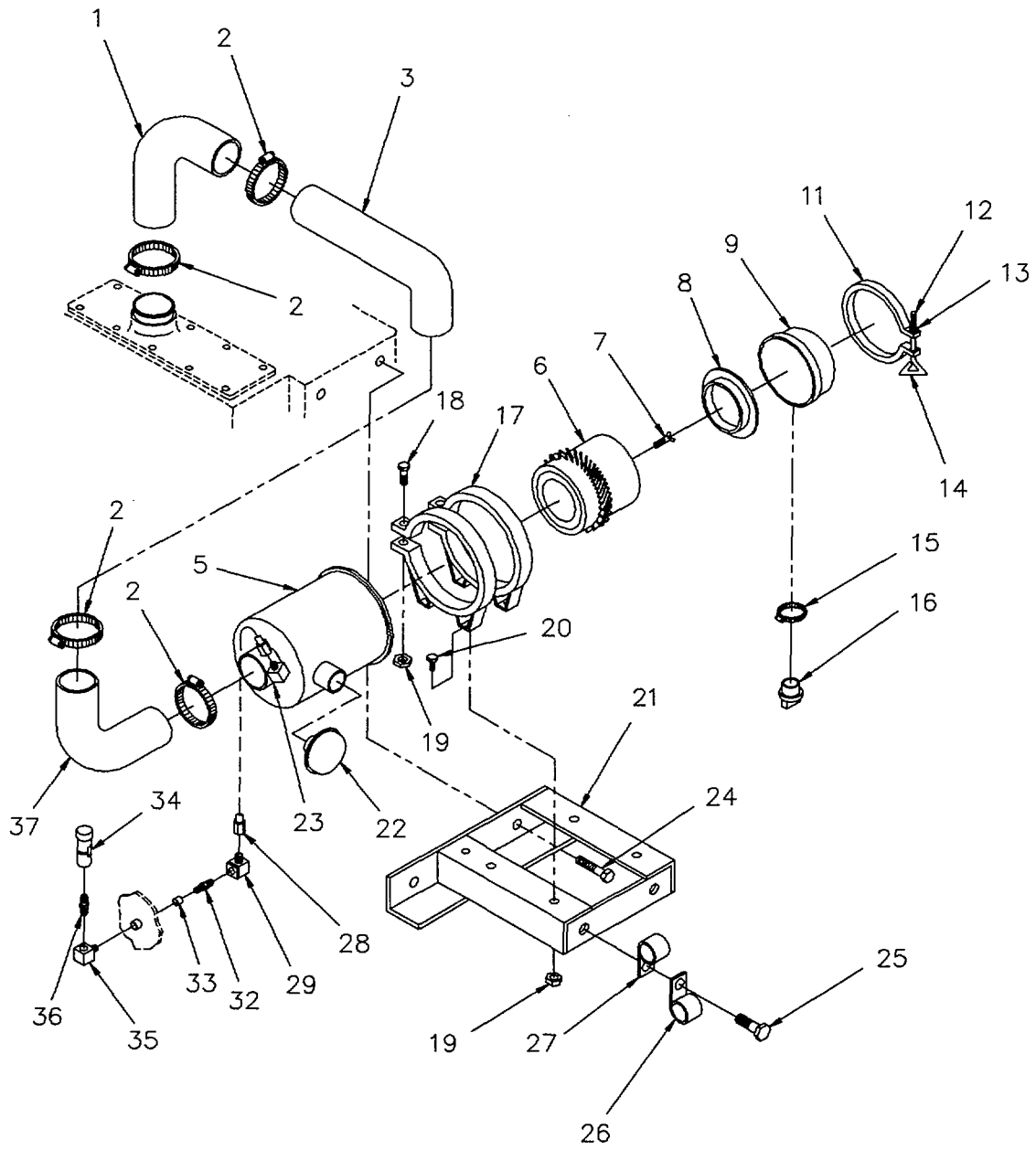

Figure 23. Air Cleaner Assembly and Mount

SECTION II

TM 10-3930-664-24P

(1) ITEM NO	(2) SMR CODE	(3) FSCM	(4) PART NUMBER	(5) DESCRIPTION AND USABLE ON CODES (UOC)	(6) QTY
GROUP 0304 AIR CLEANER					
FIGURE 23 AIR CLEANER ASSEMBLY AND MOUNT.					
1	PAOZZ	64386	90HL3C17	HOSE,PREFORMED.....	1
2	PFOZZ	96906	MS35842-14	CLAMP,HOSE	4
3	PFOZZ	76700	Q 645478	TUBE,BENT,METALLIC	1
4	AOOOO	OBJ33	8909-241-001	AIR INTAKE SUBASSY	1
5	PFOOO	18265	G08-0074	.AIR CLEANER,INTAKE	1
6	PAOZZ	18265	P18-1054	..FILTER ELEMENT,INTA	1
7	PFOZZ	18265	P10-1870	..NUT,PLAIN,WING	1
8	PFOBZ	18265	P10-2980	..BAFFLE,AIR CLEANER	1
9	PFOZZ	18265	P10-3837	..BASE,AIR CLEANER.....	1
10	PFOZZ	18265	P3951	..CLAMP,LOOP	1
11	XAOZZ	18265	P2826	...CLAMP.....	1
12	XAOZZ	18265	P16516	...BOLT.....	1
13	PFOZZ	81348	FFN836GPCTYPE	..NUT,PLAIN,SQUARE	1
			1ST LE31-4-20NUTPLA1		
14	PFOZZ	18265	P2949	...WASHER,FLAT	1
15	PFOZZ	75160	AR21841	..CLAMP,HOSE	1
16	PFOZZ	18265	P10-3198	..VACUUM DIAPHRAGM.....	1
17	PFOZZ	18265	P00-4307	..CLAMP,LOOP	2
18	PFOZZ	96906	MS90725-39	BOLT,MACHINE 5/16-18UNCX1.75GR5C	2
19	PFOZZ	96906	MS17829-5C	..NUT,SELF-LOCKING,HE	6
20	PFOZZ	11862	9419787	..BOLT,MACHINE 5/16-18UNCX.75.....	4
21	PFOZZ	20722	8909-222-001	..BRACKET,MOUNTING	1
22	PFOZO	96906	MS51389-5	..CAP,AIR CLEANER INT	1
23	PFOZZ	81343	4-2 1002038A	..ELBOW,PIPE TO TUBE	1
24	PFOZZ	96906	DS51474A12025	..SCREW,CAP,HEXAGON H M12X1.75X25MM.....	2
26	PFOZZ	96906	MS21333-126	CLAMP,LOOP.....	2
27	PFOZZ	96906	MS21333-112	CLAMP,LOOP	2
28	MOOZZ	20722	8909-965-001	HOSE,AIR RES INDCTR MAKE FROM HOSE,..... NONMETALLIC P/N NT 10004(WH)K)	1
29	PFOZZ	81343	4-2 100203BA	ELBOW,PIPE TO TUBE	1
30	AOOZZ	18265	RAXOO-2101	AIR CLEANER INDICTR	1
31	PFOZZ	18265	P11-2257	..NIPPLE,PIPE	1
32	PFOZZ	18265	P10-0165	..NIPPLE,PIPE	1
33	XAOZZ	18265	P10-4724	..ELEMENT	1
34	PFOZZ	18265	RBXOO-2275	..INDICATOR,PRESSURE	1
35	PFOZZ	81343	2-2 1402395	ELBOW,PIPE	1
36	PFOZZ	30780	1/8 FF-SS	NIPPLE,PIPE	1
37	PAOZZ	64386	90HL3C16	HOSE,PREFORMED.....	1

END OF FIGURE

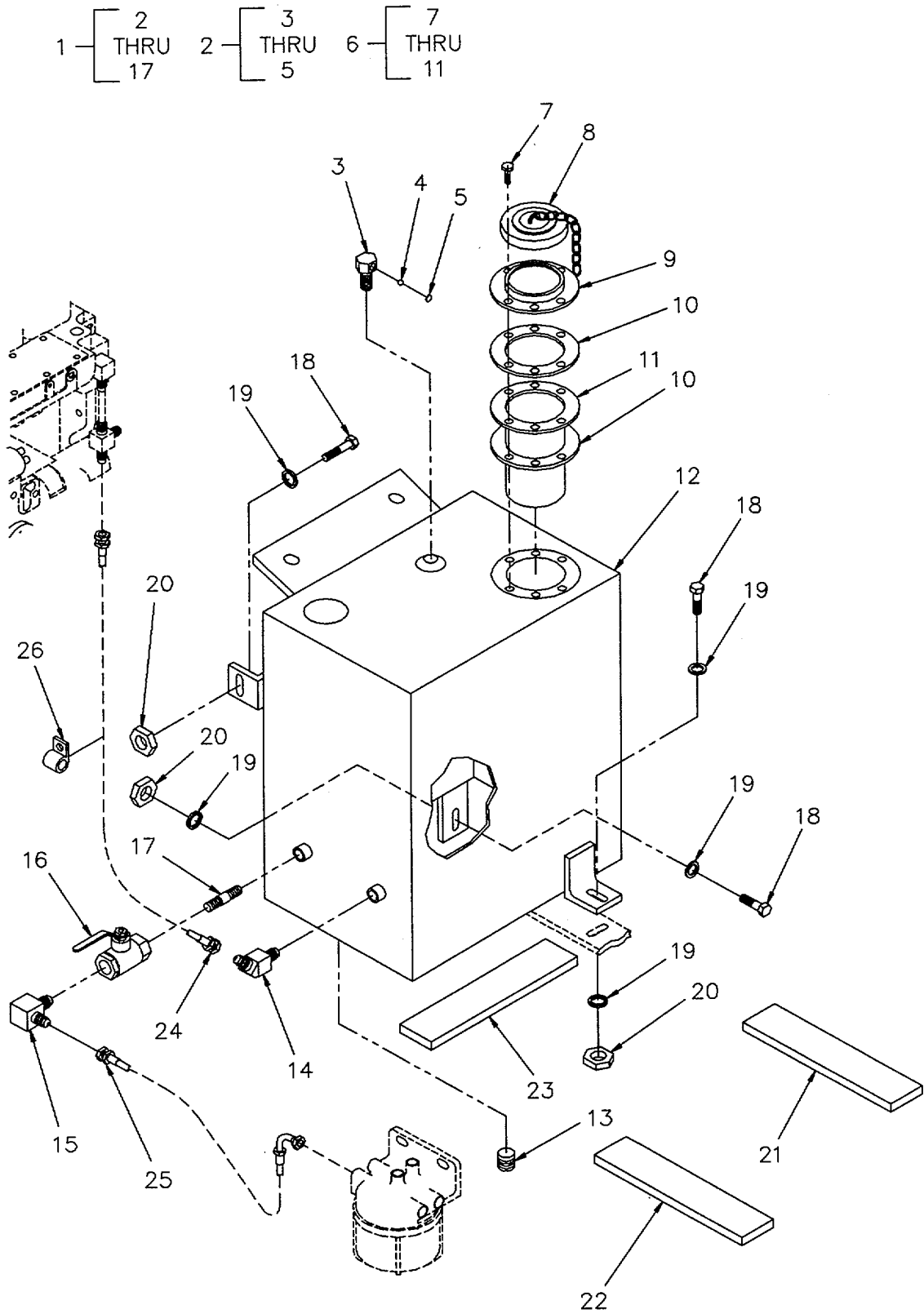

Figure 24. Fuel Tank Assembly and Lines

SECTION II					
(1)	(2)	(3)	(4)	(5)	(6)
ITEM	SMR		PART		
NO	CODE	FSCM	NUMBER	DESCRIPTION AND USABLE ON CODES (UOC)	QTY
GROUP 0306 TANKS, LINES, AND FITTINGS					
FIGURE 24 FUEL TANK ASSEMBLY AND LINES					
1	AFFFF	08J33	8909-220-001	FUEL TANK ASY	1
2	PFOZZ	OBT82	1651-025027	.PLUG,VENT.....	1
3	XAOZZ	O8T82	3003-001817	..BODY	1
4	XAOZZ	OBT82	3014-000038	..BALL	1
5	XAOZZ	OBT82	3082-000054	..FILTER.....	1
6	PFOZZ	97576	FCS-1303-70	.FILLER NECK ASSEMBL.....	1
7	PFOZZ	97576	1303-09	..SCREW,TAPPING.....	6
8	PAOZZ	97576	1303-NV	..CAP,FILLER OPENING.....	1
9	PFOZZ	97576	1303-5	..FILLER NECK.....	1
10	PFOZZ	97516	1303-8	..GASKET	2
11	PFOZZ	97576	1303-7	..STRAINER ELEMENT,S	1
12	PBFZF	19028	91170402	.TANK,FUEL,ENGINE	1
13	PFOZZ	96906	MS49006-10	..PLUG,PIPE,MAGNETIC	1
14	PFOZZ	81343	4-4 070302	.ELBOW,PIPE TO TUBE	1
15	PFOZZ	81343	6-4 070202S	.ELBOW,PIPE TO TUBE	1
16	PFOZZ	18925	V50OP-4-03	.VALVE,FUEL PRESSURE.....	1
17	PFOZZ	01276	2083-4-4S	.NIPPLE,PIPE	1
18	PFOZZ	80204	81821BH038C125N	SCREW,CAP,HEXAGON H 3/8-	3
				16UNCX 1.25GR5	
19	PFFZZ	96906	MS20002-6	WASHER,FLAT	6
19	PFOZZ	20722	8909-922-022	WASHER,FLAT	5
20	PFOZZ	96906	MS17829-6C	NUT,SELF-LOCKING,HE	3
21	MFFZZ	08J33	8909-850-002	PAD,CUSHION,INNER MAKE FROM PAD,.....	1
				CUSHIONING P/N WPN6008	
22	MFFZZ	OBJ33	8909-850-001	PAD,CUSHION,OUTER MAKE FROM PAD,	1
				CUSHIONING P/N WPN6008	
23	MFFZZ	OBJ33	8909-850-003	PAD,CUSHION,REAR MAKE FROM PAD,.....	2
				CUSHIONING P/N WPN6008	
24	PAOZZ	01276	1C01772EEE0516A	HOSE ASSEMBLY,NONME	1
25	PAOZZ	01276	1C01772GGG0134A	HOSE ASSEMBLY,NONME	1
26	PFOZZ	96906	MS21333-128	CLAMP,LOOP.....	1

END OF FIGURE

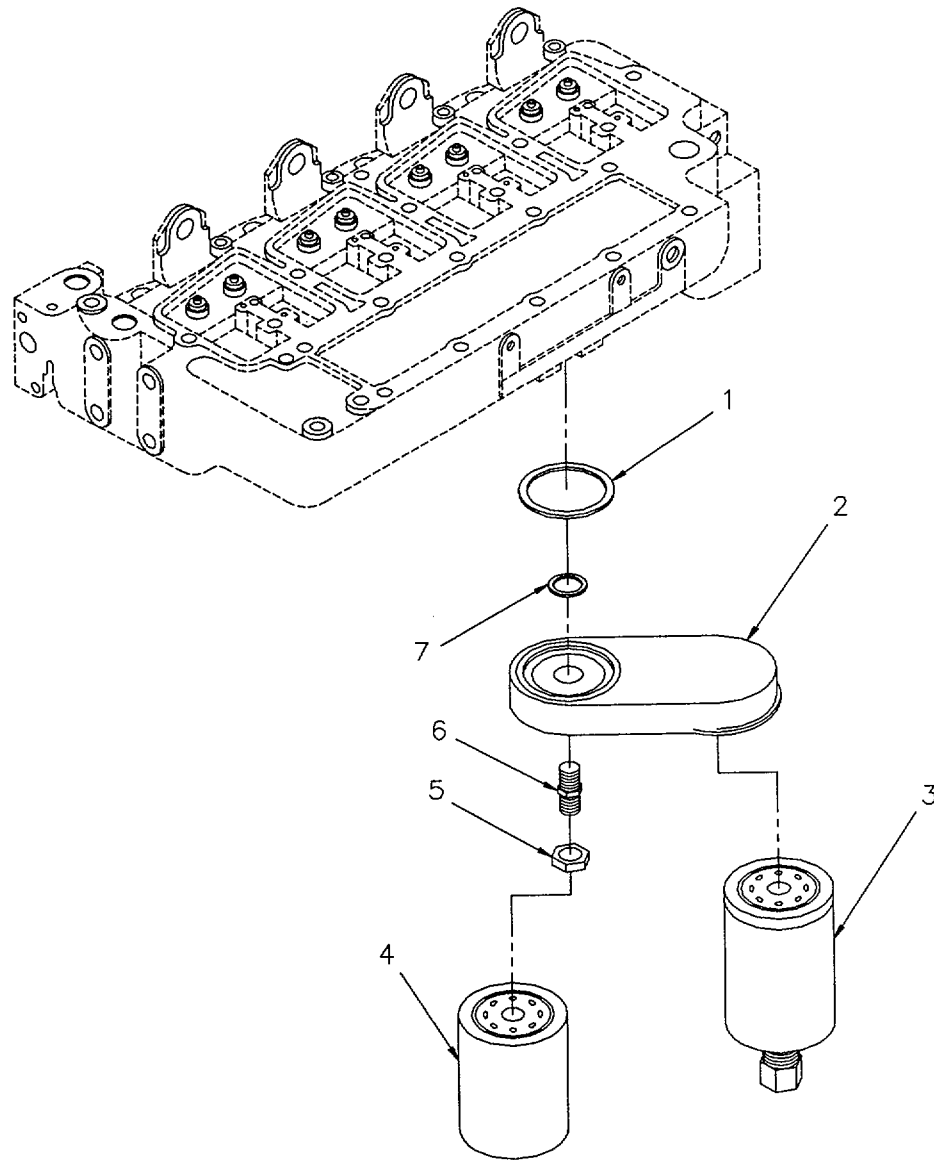

Figure 25. Fuel Filters

SECTION II

TM 10-3930-664-24P

(1) ITEM NO	(2) SMR CODE	(3) FSCM	(4) PART NUMBER	(5) DESCRIPTION AND USABLE ON CODES (UOC)	(6) QTY
				GROUP 0309 FUEL FILTERS FIGURE 25 FUEL FILTERS	
1	PAOZZ	15434	3906694	PACKING,PREFORMED PART OF KIT P/N 3802361 PART OF KIT P/N 3802217 PART OF KIT P/N 3802218	1
2	PFOZZ	15434	3915240	HEAD,FLUID FILTER	1
3	PAOZZ	33457	FF5038	FILTER ELEMENT,FLUI.....	1
4	PAOZZ	15434	3903640	FILTER,FUEL	1
5	PFOZZ	15434	3903293	NUT.....	1
6	PAOZZ	15434	3903845	STUD,CONTINUOUS THR	1
7	PFOZZ	15434	3906695	PACKING,PREFORMED.....	1

END OF FIGURE

25-1

1 — [2
THRU
13

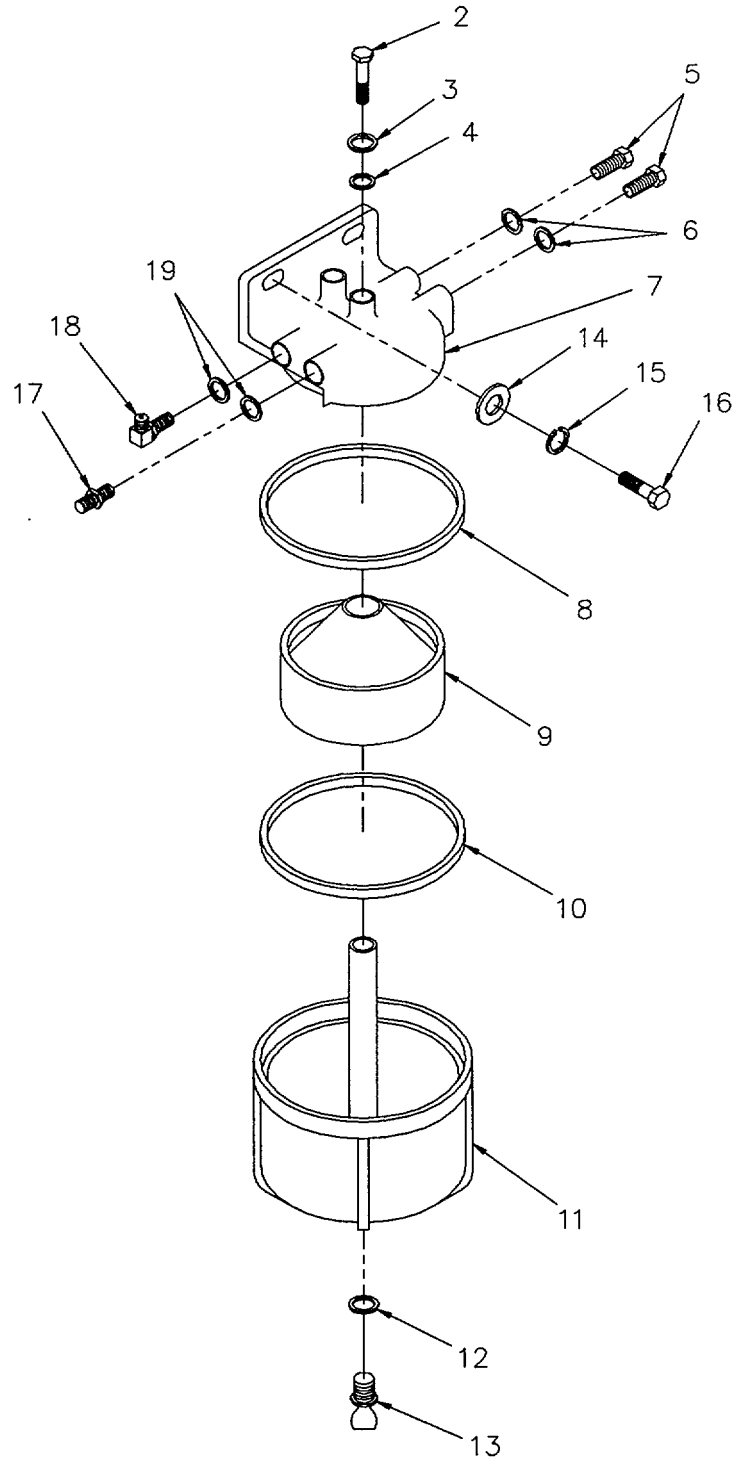

Figure 26. Fuel/Water Separator

SECTION II					
(1)	(2)	(3)	(4)	(5)	(6)
ITEM	SMR	FSCM	PART	DESCRIPTION AND USABLE ON CODES (UOC)	QTY
NO	CODE	FSCM	NUMBER		
GROUP 0309 FUEL FILTERS					
FIGURE 26 FUEL/WATER SEPERATOR					
1	PFOZZ	63632	58368250	FILTER-SEPARATORLI	1
2	PFOZA	30076	124216	.BOLT	1
3	PFOZZ	63632	NW1-16Z1	.WASHER	1
4	PFOZZ	63632	5855-30	.SEAL	1
5	PFOZZ	63632	7111-312	.PLUG,MACHINE THREAD	2
6	PFOZZ	63632	5936-58T	.WASHER,FLAT	2
7	PFOZZ	63632	7111-353AU	.HEAD,FLUID FILTER	1
8	PFOZZ	63632	7111-843	.PACKING,PREFORMED	1
9	PAOZZ	63632	7111-463	.SEDIMENTER BODY	1
10	PFOZZ	63632	7111-853	.PACKING,PREFORMED	1
11	PFOZZ	63632	7111-511A	.COVER,FLUID FILTER	1
12	PFOZZ	63632	7111-679	.WASHER	1
13	PFOZZ	63632	7111-740	.PLUG,MACHINE THREAD	1
14	PFOZZ	96906	MS15795-812	WASHER,FLAT	2
15	PFOZZ	96906	MS35338-45	WASHER,LOCK	2
16	PFOZZ	96906	M590725-34	BOLT,MACHINE 5/16-18UNCX.75GR5	2
17	PFOZZ	81343	6-5 070120CA	ADAPTER,STRAIGHT,TU	1
18	PFOZZ	81343	6-5 070220C	ELBOW,TUBE TO BOSS	1
19	PFOLZ	96906	MS28778-5	PACKING,PREFORMED	2

END OF FIGURE

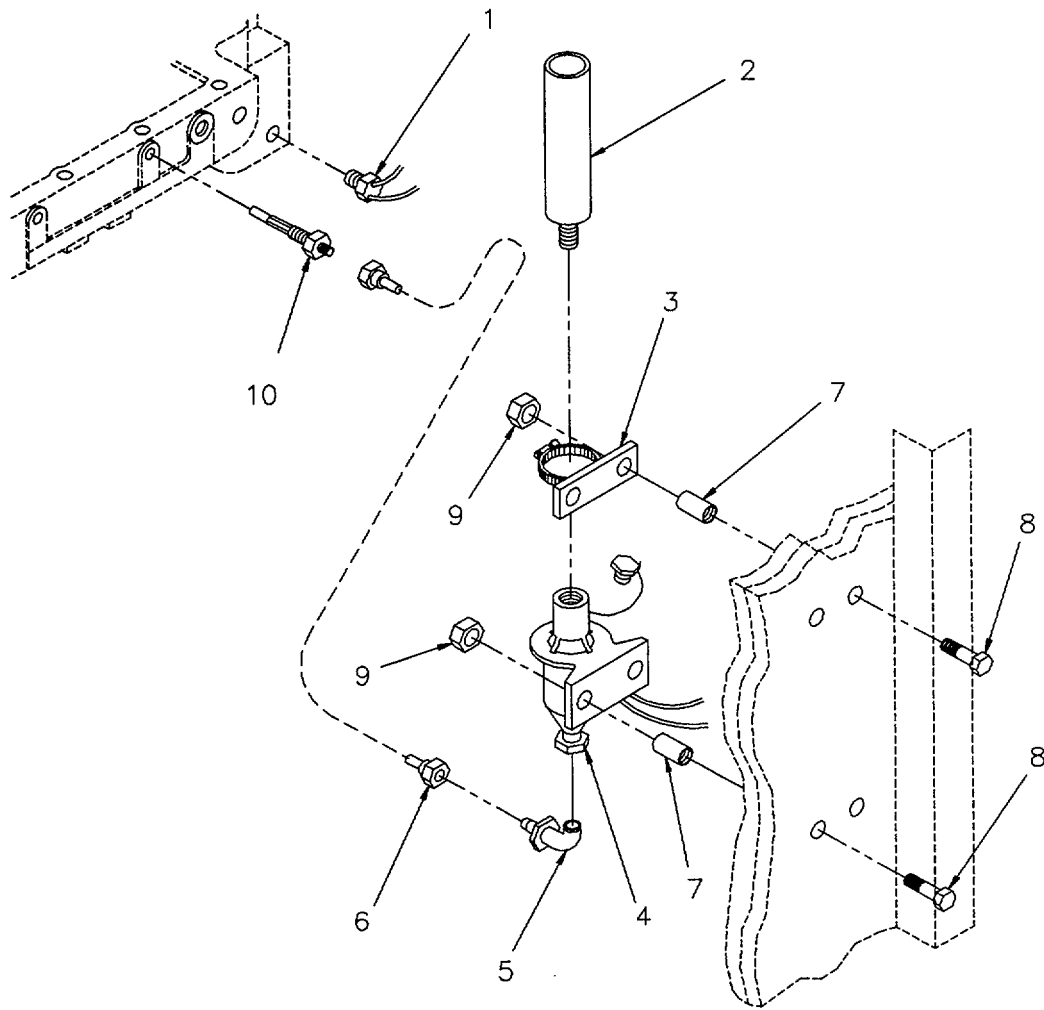

Figure 27. Ether Injector Assembly

SECTION II

TM 10-3930-664-24P

(1) ITEM NO	(2) SMR CODE	(3) FSCM	(4) PART NUMBER	(5) DESCRIPTION AND USABLE ON CODES (UOC)	(6) QTY
				GROUP 0311 ENGINE STARTING AIDS FIGURE 27. ETHER INJECTOR ASSEMBLY	
1	PFOZZ	33457	259377	THERMOSTAT, FLOW CON	1
2	PFOZZ	06991	3833593	CYLINDER, ENGINE STAT	1
3	PFOZZ	06991	913020	.CLAMP, LOOP PART OF KIT P/N 3830395	1
4	PFOZZ	6Y402	91308529	.VALVE, SOLENOID PART OF KIT P/N..... 3830395	1
5	PFOZZ	06991	125049	.ELBOW, PIPE TO TUBE PART OF KIT PJN	1
6	PFOZZ	6Y402	50109601	3830395	1
				.TUBING, NONMETALLIC PART OF KIT P/N	7
PFOZZ		20722	8909-273-001	3830395	4
8	PFOZZ	96906	MS90725-13	SPACER, SLEEVE	4
9	PFOZZ	96906	MS17829-4C	BOLT, MACHINE 1/4-20UNCX1.75GR5	4
10	PFOZZ	33457	3316410	NUT, SELF-LOCKING, HE	4
				ATOMIZER, STARTING F	1

END OF FIGURE

27-1

- 2 — [3
THRU
19
- 3 — [4
AND
5
- 11 — [12
AND
13
- 16 — [17
AND
18

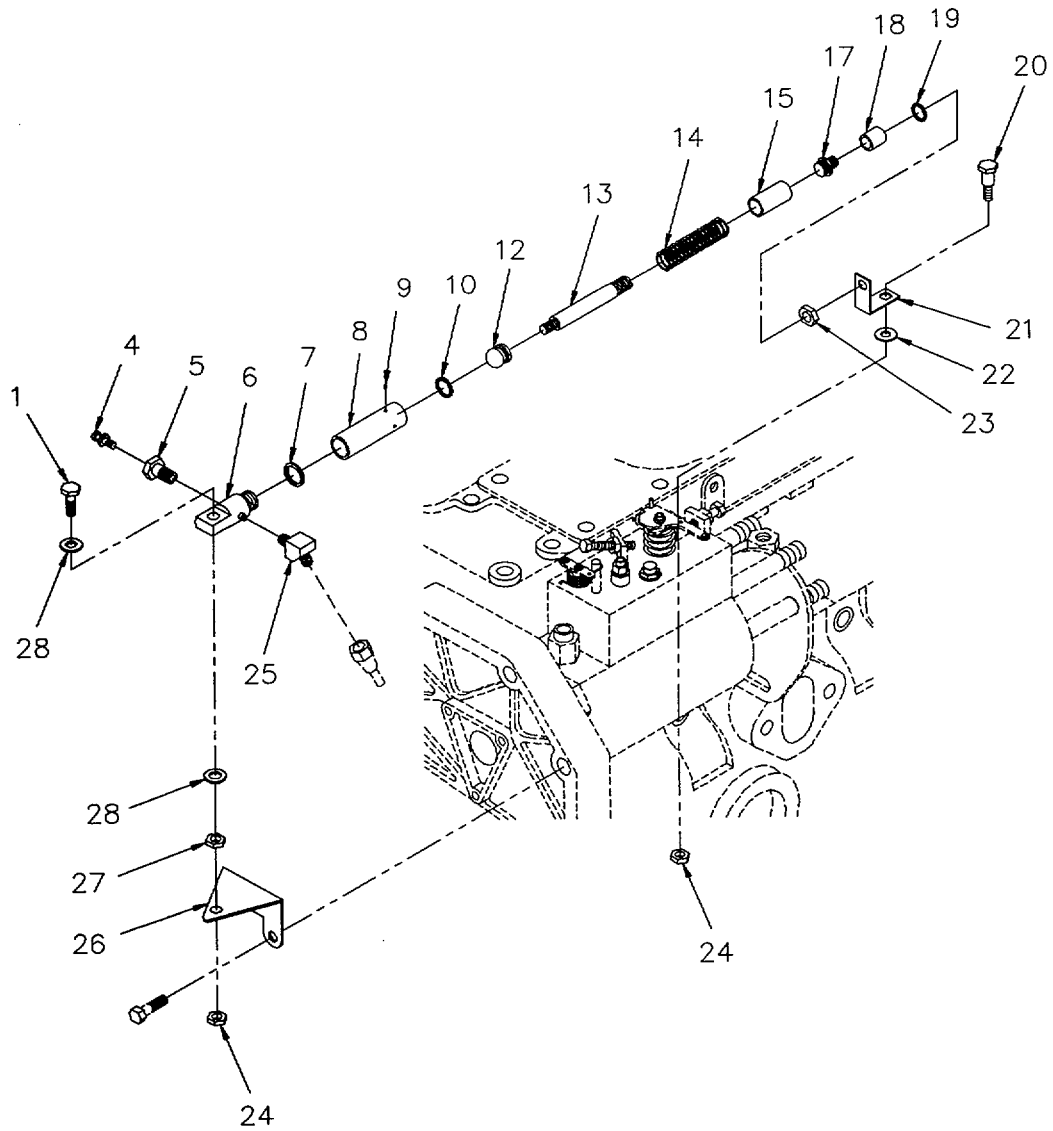

Figure 28. Throttle Control Cylinder and Mounting

SECTION II

TM 10-3930-664-24P

(1) ITEM NO	(2) SMR CODE	(3) FSCM	(4) PART NUMBER	(5) DESCRIPTION AND USABLE ON CODES (UOC)	(6) QTY
GROUP 0312 AELERATOR AND THROTTLE					
FIGURE 28 THROTTLE CONTROL CYLINDER AND MOUNTING					
1	PFOZZ	96906	MS90725-13	BOLT,MACHINE	1
2	PAOFF	92865	20-120-003	.CYLINDER ASSY	2
3	PFOZZ	92865	29-200-001	.VALVE,BLEEDER,HYDRA.....	1
4	XAOZZ	92865	32-200-001	..BLEEDER SCREW.....	1
5	XAOZZ	92865	34-001-035	..BLEEDER PLUG	1
6	XAFZZ	92865	40-030-004	.END CAP	1
7	KFFZZ	92865	42-630-005	.O RING PART OF KIT P/N 12-100-009	1
8	XAFZZ	92865	40-100-013	.HOUSING	1
9	XAFZZ	92865	43-275-005	.SET SCREW	3
10	KFFZZ	92865	42-190-003	.T SEAL PART OF KIT P/N 12-100-009.....	1
11	PFFZZ	92865	24-010-003	.PISTON AND SHAFT	1
12	XAFZZ	92865	40-010-005	..PISTON.....	1
13	XAFZZ	92865	40-020-021	..SHAFT	1
14	XAFZZ	92865	32-660-404	.SPRING	1
15	XAFZZ	92865	30-380-093	.SLEEVE	1
16	PFFZZ	92865	29-030-080	.CAP.VALUE.....	1
17	XAFZZ	92865	30-030-366	..END CAP	1
18	XAFZZ	92865	42-470-059	..BEARING.....	1
19	KFFZZ	92865	32-190-059	.WIPER SEAL PART OF KIT P/N 12-100- 009	1
20	PFOZZ	OR3M6	31N25KKK	SCREW,SHOULDER 5/16X.25	1
21	PFOZZ	20722	8909-255-001	BRACKET,ANGLE	1
22	PFOZZ	96906	MS20002-5	WASHER,FLAT	1
23	PFOZZ	96906	M535650-3312	NUT,PLAIN,HEXAGON	1
24	PFOZZ	96906	MS17829-4C	NUT,SELF-LOCKINGHE	2
25	PFOZZ	81343	4-4 070302CA	ELBOW,PIPE TO TUBE	1
26	PFOZZ	20722	8909-226-001	BRACKET,ANGLE	1
27	PFOZZ	96906	MS51967-2	NUT,PLAIN,HEXAGON	1
28	PFOZZ	89953	11156	WASHER,FLAT	2

END OF FIGURE

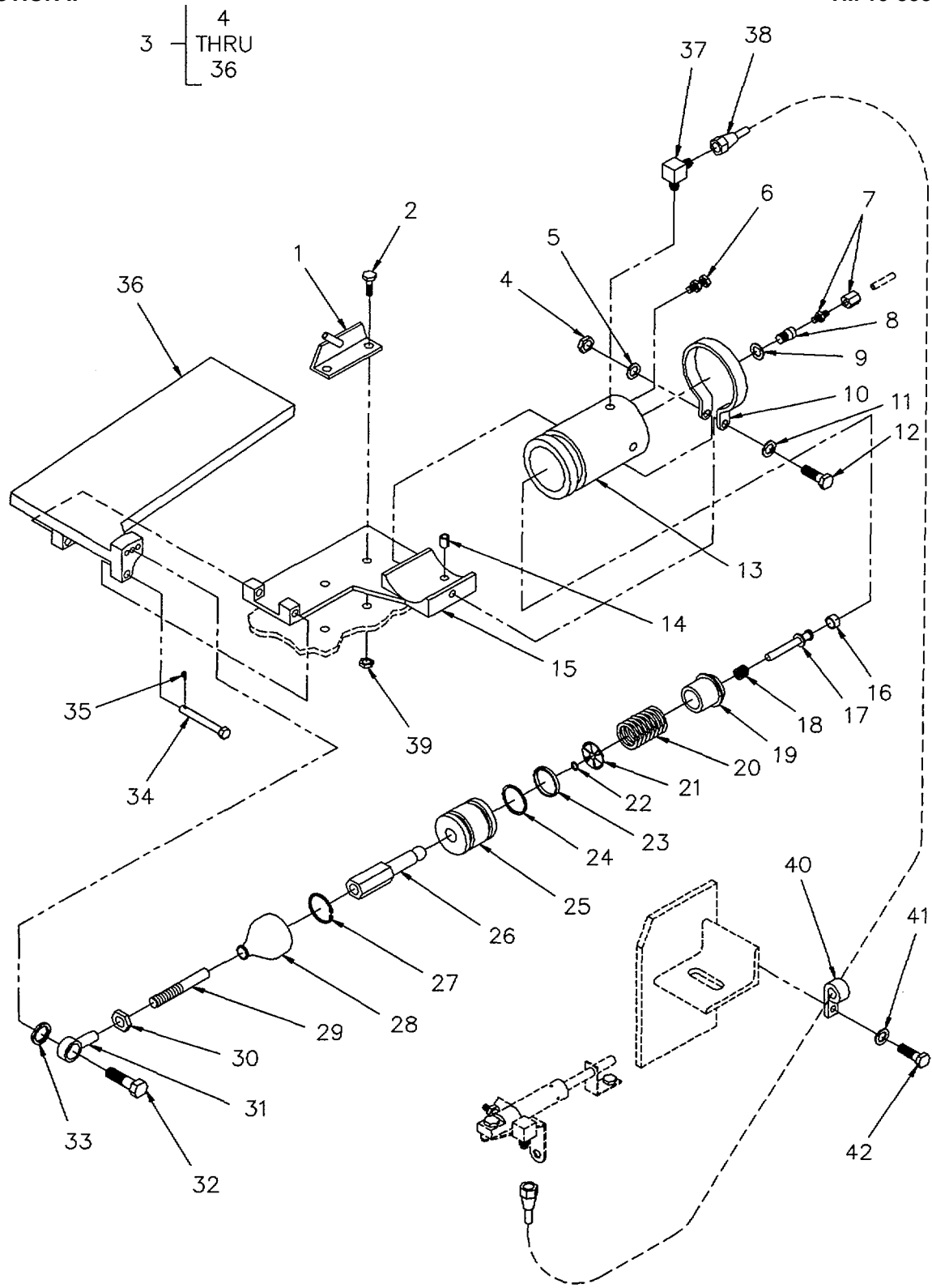

Figure 29. Accelerator Actuator Assembly

SECTION II

TM 10-3930-664-24P

(1) ITEM NO	(2) SMR CODE	(3) FSCM	(4) PART NUMBER	(5) DESCRIPTION AND USABLE ON CODES (UOC)	(6) QTY
GROUP 0312 ACCELERATOR AND THROTTLE FIGURE 29 ACCELERATOR ACTUATOR ASSEMBLY					
1	PFOZZ	20722	8909-663-001	STOP,ACCELERATOR	1
2	PFOZZ	96906	MS90725-36	BOLT,MACHINE 5/16-18UNCX1.25GR5	2
3	PFOZF	92865	20-100-423	PEDAL,CONTROL.....	1
4	XDFZZ	92865	33-300-005	.NUT.....	1
5	PFFZZ	92865	33-125-008	.WASHER	1
6	PFFZZ	92865	32-200-001	.VALVE,BLEEDER,HYDRA.....	1
7	PFFZZ	92865	34-150-017	.ADAPTER,STRAIGHT,PI	1
8	XAFZZ	92865	30-050-066	.ADAPTOR.....	1
9	KFFZZ	92865	32-630-408	.PACKING,PREFORMED PART OF KIT P/N	1
				12-400-007.....	
10	PFFZZ	92865	32-320-014	CLAMP.RIM CLENCHING.....	1
11	PFFZZ	92865	33-115-029	.WASHER	1
12	PFFZZ	92865	33-255-046	.SCREW,CAP,HEXAGON H	
13	XAFZZ	92865	30-100-623	.HOUSING	1
14	PFFZZ	92865	32-700-012	.PIN	1
15	PFFZZ	92865	30-230-041	.BASE,PEDAL CONTROL.....	1
16	KFFZZ	92865	42-760-001	.SEAT PART OF KIT P/N 12-400-070.....	1
17	KFFZZ	92865	30-430-029	.PIN,GROOVED PART OF KIT P/N 12-400-.....	1
				007	
18	XAFZZ	92865	32-660-152	.SPRING,HELICAL,COMP	1
19	XAFZZ	92865	30-170-050	.RETAINER.....	1
20	XAFZZ	92865	32-660-153	.SPRING	1
21	XAFZZ	92865	30-170-051	.RETAINER.....	1
22	KFFZZ	92865	32-640-046	.RETAINING RING PART OF KIT P/N 12-.....	1
				400-007	
23	KFFZZ	92865	32-620-051	.CUP PART OF KIT P/N 12-400-007.....	1
24	KFFZZ	92865	32-630-012	.PACKING,PREFORMED PART OF KIT P/N	1
				12-400-007.....	
25	PFFZZ	92865	30-010-224	.PISTON,VALVE	1
26	XAFZZ	92865	30-020-094	.PUSH ROD	1
27	XAFZZ	92865	32-640-015	.RETAINING CLIP	1
28	PFFZZ	92865	32-570-005	.BOOT, VEHICULAR COM.....	1
29	PFFZZ	92865	43-275-008	.SETSCREW	1
30	PFFZZ	92865	33-300-054	.NUT,PLAIN,HEXAGON	1
31	PFFZZ	92865	42-090-003	.CONNECTOR,ROD.....	132
XDFZZ		92865	33-255-045	.SCREW	1
33	XDFZZ	92865	30-390-045	.SPACER	1
34	PFFZZ	92865	32-900-004	.PIN	1
35	PFFZZ	92865	32-690-002	.PIN,COTTER	1
36	PFFZZ	92865	30-260-028	.PEDAL,CONTROL.....	1
37	XDOZZ	81343	4-2 070202	ELBOW,PIPE TO TUBE	1
38	PFOZZ	01276	FA6019EEE1274A	HOSE ASSEMBLY,NONME	1
39	PFOZZ	96906	MS17829-5C	NUT,SELF-LOCKING,HE	2
40	PFOZZ	96906	MS21333-71	CLAMP,LOOP.....	1
41	PFOZZ	96906	MS27183-8	WASHER,FLAT	1
42	PFOZZ	96906	MS35207-263	SCREWTMACHINE #10-32UNFX.50.....	1

END OF FIGURE

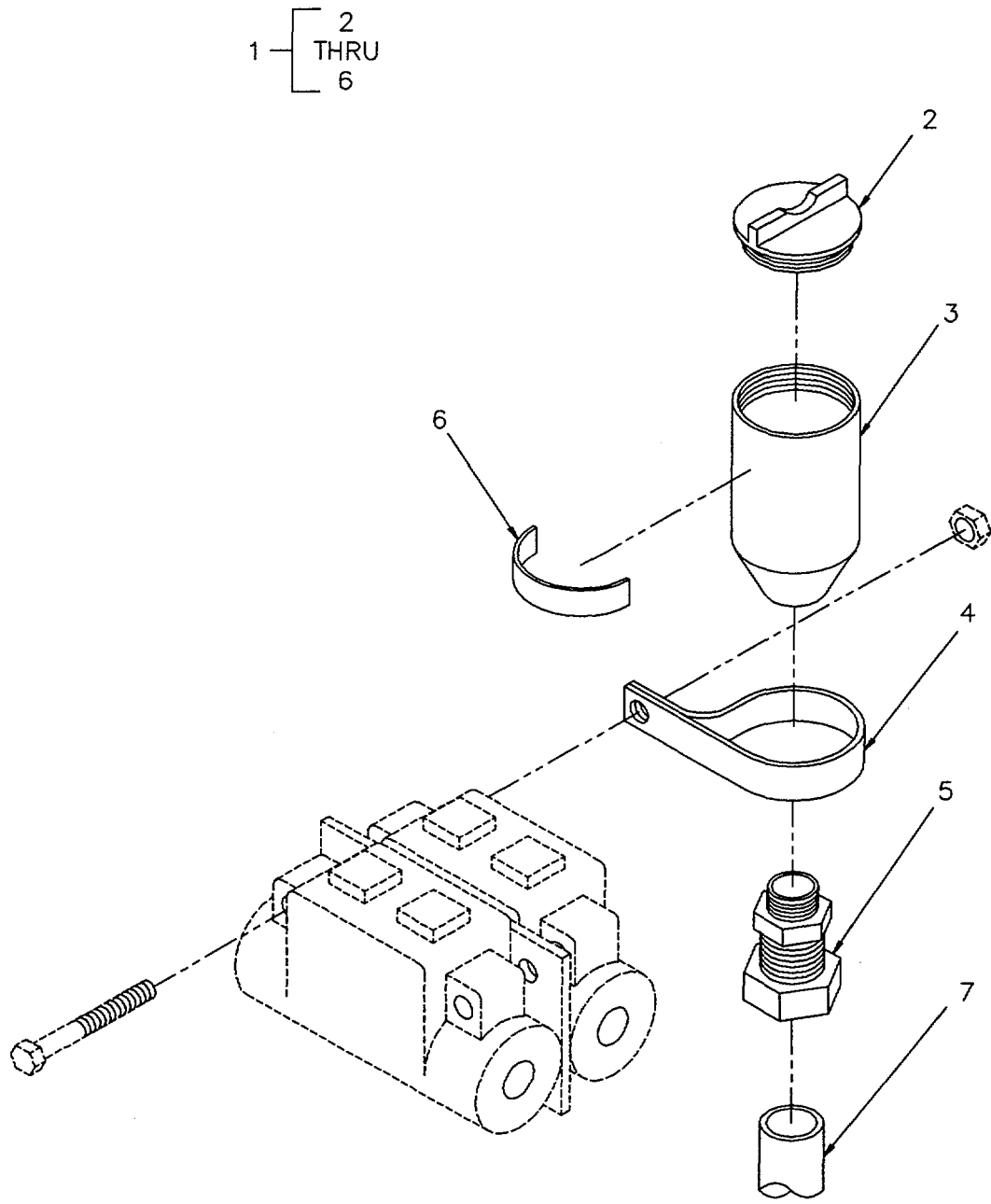

Figure 30. Throttle Control Reservoir

SECTION II

TM 10-3930-664-24P

(1) ITEM NO	(2) SMR CODE	(3) FSCM	(4) PART NUMBER	(5) DESCRIPTION AND USABLE ON CODES (UOC)	(6) QTY
-------------------	--------------------	-------------	-----------------------	--	------------

GROUP 0312 ACCELERATOR AND THROTTLE

FIGURE 30 THROTTLE CONTROL
RESERVOIR

1	PFOZZ	92865	20-920-006	.CYLINDER ASSEMBLY,H.....	1
2	PFOZZ	92865	32-030-019	.CAP,FILLER OPENING.....	1
3	XAOZZ	92865	30-100-162	.HOUSING.....	1
4	PFOZZ	92865	30-320-007	.CLAMP,LOOP.....	1
5	PFFZZ	92865	34-150-017	.ADAPTER,STRAIGHT,PI.....	1
6	XCOZZ	92865	42-830-009	.LABEL.....	1
7	MOOZZ	20722	8909-963-001	HOSE,RSVR/THROTTLE MAKE FROM HOSE,.....	1
				NONMETALLIC P/N 36593.....	

END OF FIGURE

30-1

4 — 5
AND
6

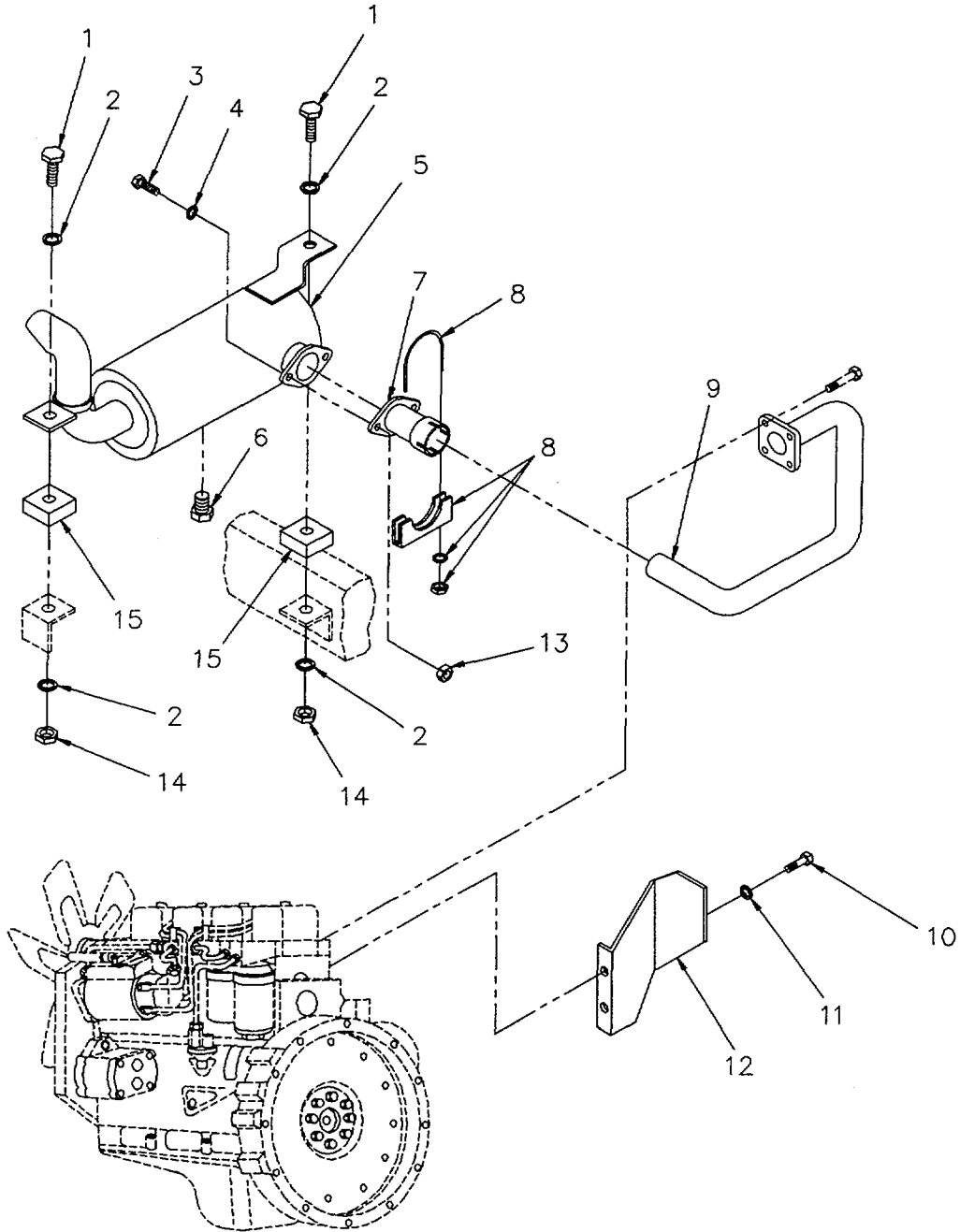

Figure 31. Muffer and Exhaust Pipe

SECTION II

TM 10-3930-664-24P

(1) ITEM NO	(2) SMR CODE	(3) FSCM	(4) PART NUMBER	(5) DESCRIPTION AND USABLE ON CODES (UOC)	(6) QTY
GROUP 04 EXHAUST SYSTEM					
GROUP 0401 MUFFLER AND PIPES					
FIGURE 31 MUFFLER AND PIPES					
1	PFOZZ	96906	MS90725-67	SCREW,CAP,HEXAGON H 3/8- 16UNCX2.25GR5	2
2	PFOZZ	96906	MS27183-57	WASHERVFLAT	2
3	PFOZZ	80204	B18218H038C125N	SCREWCAP,HEXAGON H 3/8- 16UNCXI.25GR5	2
4	PFOZZ	20722	8909-922-022	WASHER,FLAT	2
5	PAOZZ	76700	23997-N	MUFFLER,EXHAUST	1
6	PFOZZ	76700	Q 05359	.PLUG PIPE	1
7	PFOZZ	76700	Q 696412	.EXTENSION,INLET	1
8	PFOZZ	76700	89544K	CLAMP.LOOP.....	1
9	PFOZZ	76700	Q-613239	PIPE,EXHAUST	1
10	PFOZZ	96906	OS51474A12025	SCREW,CAP,HEXAGON H M12X1.75X25MM.....	2
11	PFOZZ	96906	MS27183-18	WASHER,FLAT	2
12	PFOZZ	20722	8909-214-001	DEFLECTOR,AIRFLOW.....	1
13	PFOZZ	96906	MS17829-6C	NUT,SELF-LOCKING,HE	2
14	PFOZZ	96906	MS51922-17	NUT,SELF-LOCKING,HE	2
15	PFOZZ	20722	8909-225-001	MOUNT MUFFLER.....	1

END OF FIGURE

31-1

1 — [2
THRU
21] 4 — [5
THRU
7]

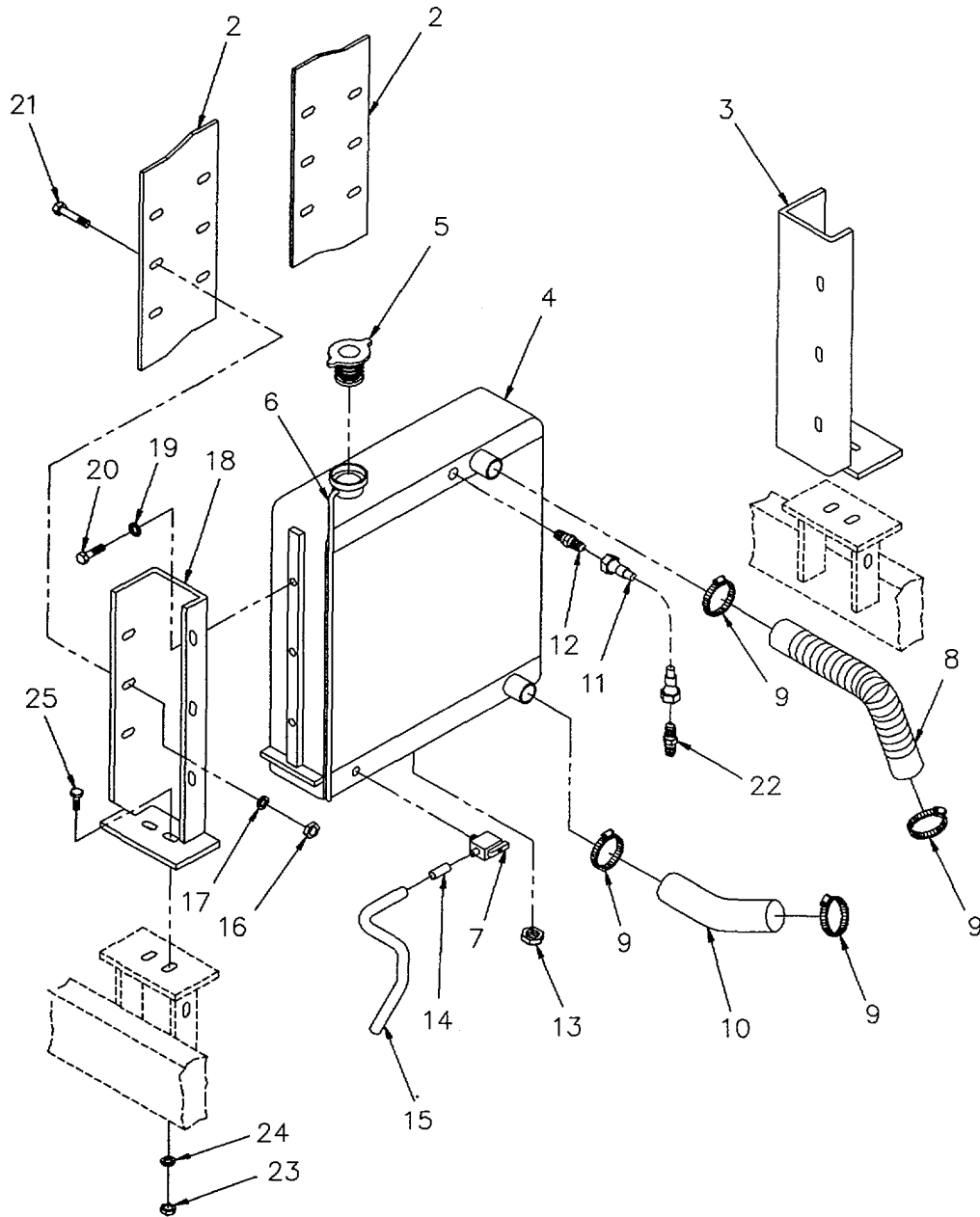

Figure 32. Radiator Assembly and Mounting

SECTION II					
(1)	(2)	(3)	(4)	(5)	(6)
ITEM	SMR		PART		
NO	CODE	FSCM	NUMBER	DESCRIPTION AND USABLE ON CODES (UOC)	QTY
GROUP 05 COOLING SYSTEM					
GROUP 0501 RADIATOR					
FIGURE 32 RADIATOR ASSEMBLY AND MOUNTING					
1	AOFF	0BJ33	8909-237-001	RADIATOR SUBASY.....	1
1	AOFF	20722	8909-700-202	RADIATOR ASSY,CAB	1
				UOC:MRF	
2	PFOZZ	20722	8909-253-001	.BRACKET, MOUNTING	2
3	PFOZZ	20722	8909-160-001	.BRACKET, MOUNTING	1
4	PAOFF	1BY77	RS2174	.RADIATOR,ENGINE COO	1
5	PAOZZ	1BY77	14060	..CAP,FILLER OPENING	1
6	MOOZZ	18Y77	16603	..DRAIN TUBE	1
7	PFOZZ	1BY77	16701	..COCK,DRAIN	1
8	PAOZZ	24161	4274-0028	.HOSE,PREFORMED.....	1
9	PFOZZ	96906	MS35842-13	.CLAMP,HOSE	4
10	PAOZZ	24161	4280-9909	.HOSE,PREFORMED.....	1
11	PFOZZ	01276	FA7666EEE0140	.HOSE ASSEMBLY,NONME	1
12	PFOZZ	81343	4-4 070102	.ADAPTER,STRAIGHT,HO.	1
13	PFOZZ	96906	MS17829-6C	.NUT,SELF-LOCKING,HE	2
14	MOOZZ	01276	FC332-06	.TUBING,PLASTIC	1
15	PFOZZ	20722	8909-993-001	TUBE,BENT,METALLIC	1
16	PFOZZ	96906	MS17829-6C	NUT,SELF-LOCKING,HE	2
17	PFOZZ	96906	MS27183-15	WASHER,FLAT	2
18	PFOZZ	20722	8909-158-001	BRACKET, MOUNTING	1
19	PFOZZ	88044	AN960-616	.WASHER,FLAT	6
20	PFOZZ	96906	MS90725-55	SCREW,CAP,HEXAGON H 3/8-	6
				16UNCX.625GR5	
21	PFOZZ	80204	B18218H038C125N	SCREW,CAP,HEXAGON H 3/8-	2
				16UNCX1.25GR5	
22	PFOZZ	81343	4-8 070102	FITTING,STRAIGHT.....	1
22	PFOZZ	81343	4-6 070102S	FITTING,STRAIGHT.....	1
				UOC:MRF	
23	PFOZZ	96906	MS17829-6C	NUT,SELF-LOCKING,HE	4
24	PFOZZ	96906	MS20002-6	WASHER,FLAT	4
25	PFOZZ	80204	B1821BH038C125N	SCREW,CAP,HEXAGON H 3/8-	4
				16UNCX1.25GR5	

END OF FIGURE

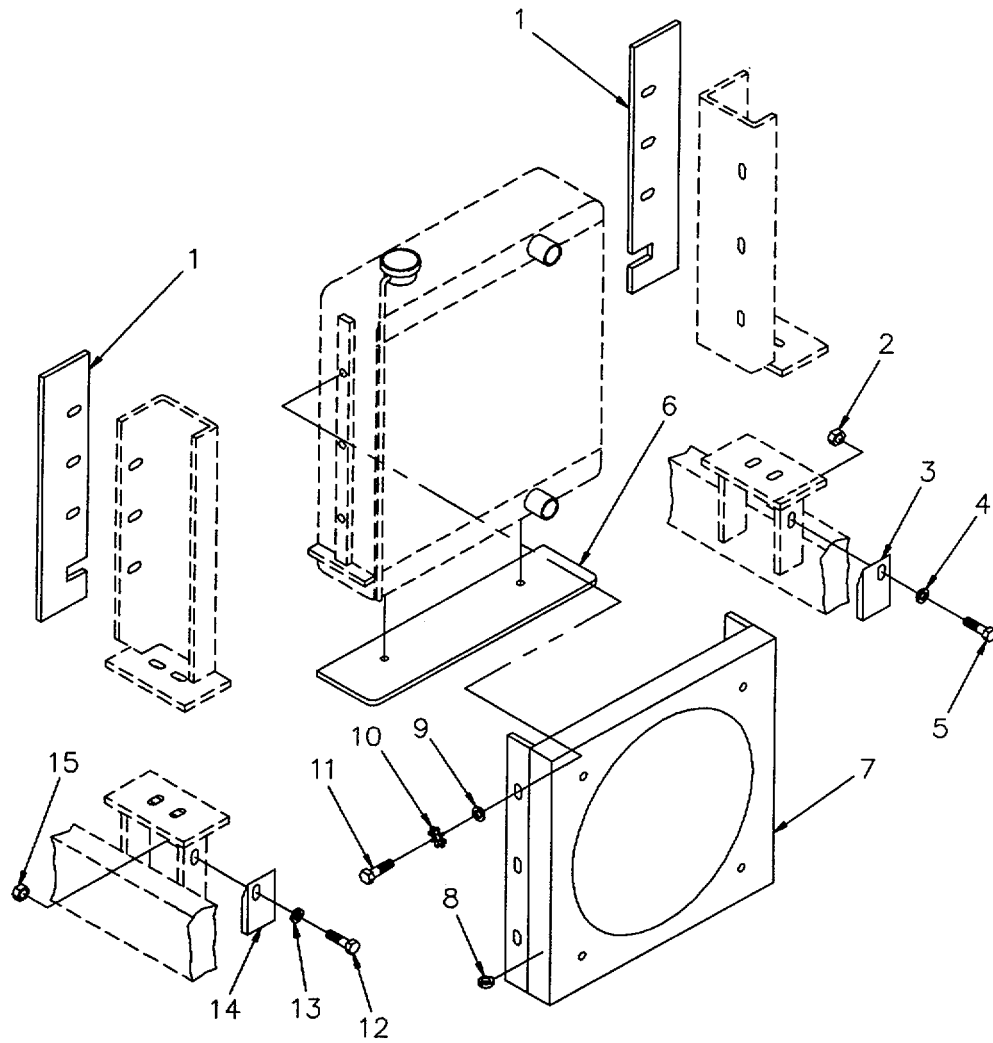

Figure 33. Radiator Baffles and Shroud

SECTION II					
(1)	(2)	(3)	(4)	(5)	(6)
ITEM	SMR		PART		
NO	CODE	FSCM	NUMBER	DESCRIPTION AND USABLE ON CODES (UOC)	QTY
GROUP 0502 DEFLECTORS, SHROUDS					
FIGURE 33 RADIATOR BAFFLES AND					
SHROUD					
1	PFOZZ	20722	8909-258-001	BAFFLE,RADIATOR	1
2	PFOZZ	96906	MS17829-4C	NUT,SELF-LOCKING,HE	1
3	PFOZZ	20722	8909-187-001	BAFFLE,RADIATOR.....	1
4	PFOZZ	89953	11156	WASHER,FLAT	1
5	PFOZZ	OAT62	35A2C5	SCREW,CAP,HEXAGON H 1/4-	1
				2OUNCX1.00GR5.....	
6	PFOZZ	20722	8909-274-001	RADIATOR BAFFLE.....	1
7	PFOZZ	1BY77	2174SH	SHROUD,FAN,RADIATOR.....	1
8	PFOZZ	IBY77	16604	CLAMP,LOOP.....	3
9	PFOZZ	88044	AN960-516L	WASHER,FLAT	6
10	PFOZZ	96906	MS51414-5	WASHER,LOCK	6
11	PFOZZ	96906	MS90725-34	BOLT,MACHINE 5/16-18UNCX1,00GR5	6
12	PFOZZ	OAT62	35A2C5	SCREW,CAP,HEXAGON H 1/4-	1
				2OUNCX1.00GR5.....	1
13	PFOZZ	89953	11156	WASHER, FLAT	1
14	PFOZZ	20722	8909-187-002	BAFFLE,RADIATOR.....	1
15	PFOZZ	96906	MS17829-4C	NUT,SELF-LOCKING,HE	1

END OF FIGURE

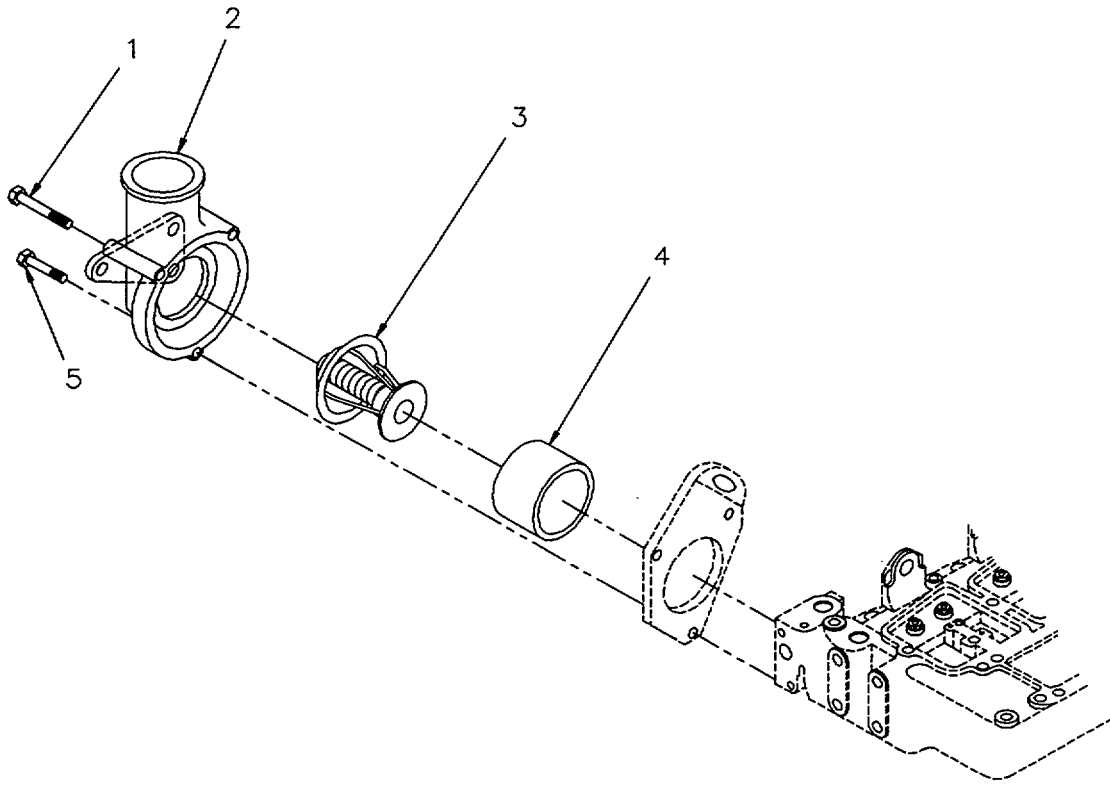

Figure 34. Thermostat and Housing

SECTION II					
(1)	(2)	(3)	(4)	(5)	(6)
ITEM	SMR	FSCM	PART	DESCRIPTION AND USABLE ON CODES (UOC)	QTY
NO	CODE		NUMBER		
				GROUP 0503 WATER MANIFOLD, THERMOSTATS FIGURE 34. THERMOSTAT AND HOUSING	
1	PFOZZ	15434	3903096	BOLT,MACHINE M8X1C25X70MMI.....	2
2	PFOZZ	15434	3914409	WATER OUTLET,ENGINE	1
3	PAOZZ	15434	3802273	THERMOSTAT,FLOW CON	1
4	PADZZ	12361	3903301	GASKET PART OF KIT P/N 3802361 PART	1
				OF KIT P/N 3802217 PART OF KIT P/N 3802218	
5	PFOZZ	15434	3900632	SCREW,CAP,HEXAGON H M8XI.25X35MM.....	1

END OF FIGURE

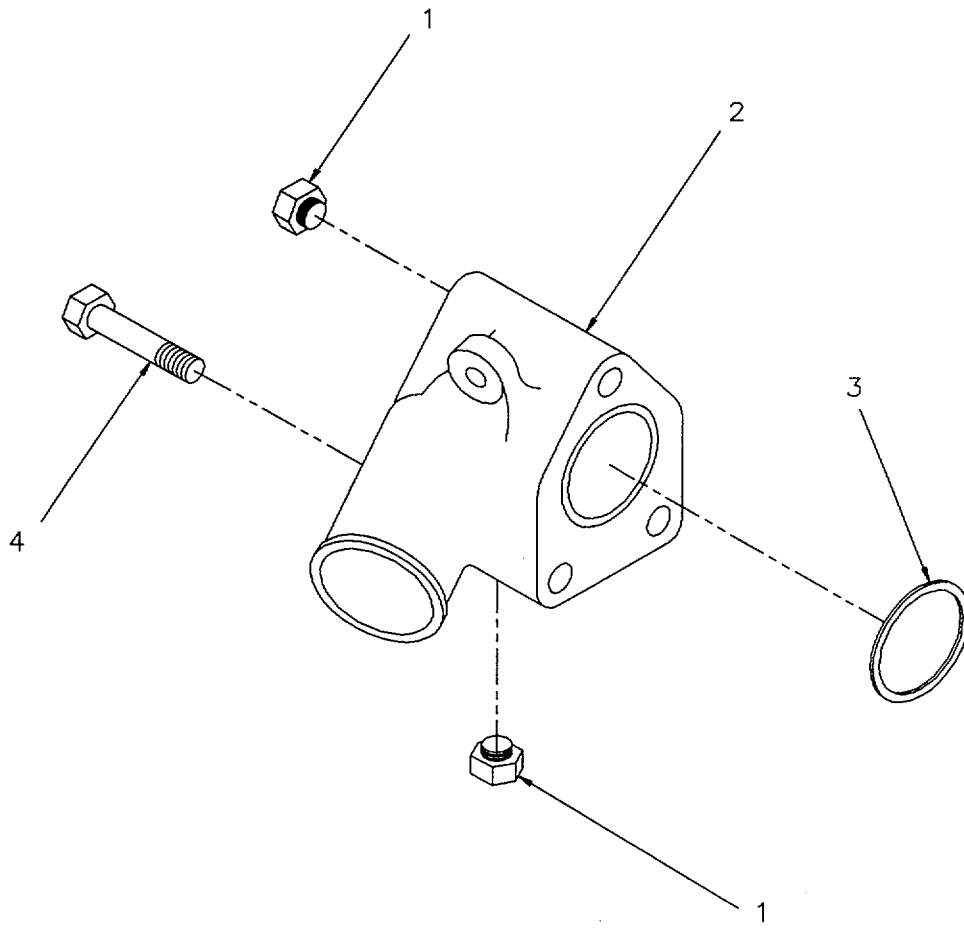

Figure 35. Water Inlet Connection

SECTION II					
(1)	(2)	(3)	(4)	(5)	(6)
ITEM	SMR		PART		
NO	CODE	CAGEC	NUMBER	DESCRIPTION AND USABLE ON CODES (UOC)	QTY
GROUP 0503 WATER MANIFOLD, THERMOSTATS					
FIGURE 35. WATER INLET CONNECTION					
1	PFOZZ	15434	3008468	PLUG, PIPE	2
2	PFOZZ	15434	3903103	WATER OUTLET,ENGINE	1
3	PAOZZ	15434	3906697	SEAL,PLAIN PART OF KIT P/N 3802019	1
4	PFOZZ	15434	3901757	.BOLT,MACHINE M10X1.5X.75MM	3

END OF FIGURE

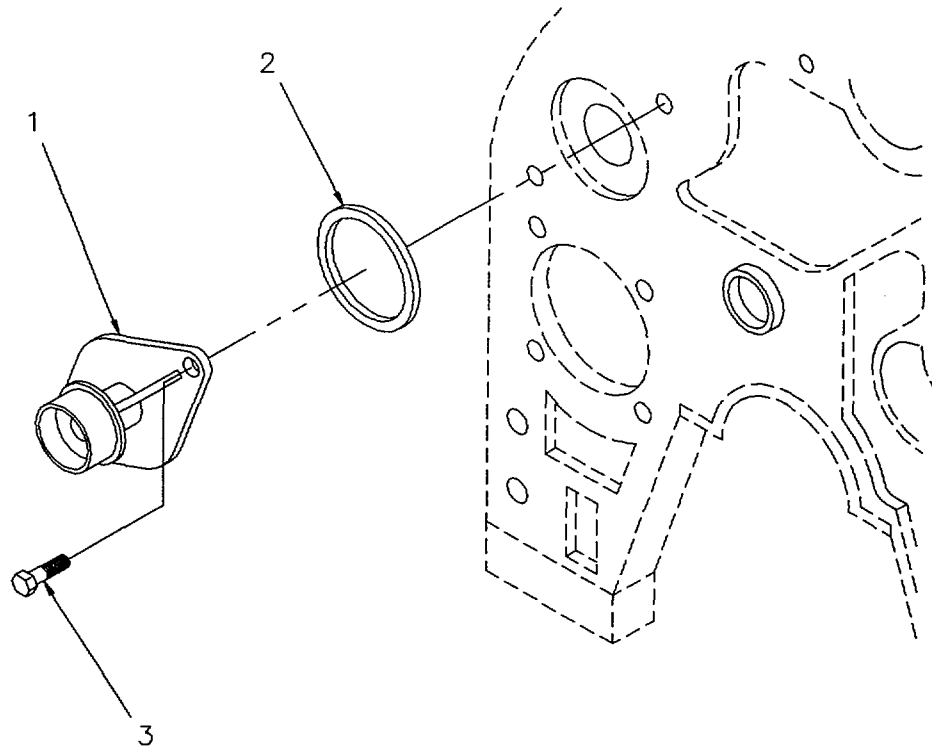

Figure 36. Water Pump

SECTION II					
(1)	(2)	(3)	(4)	(5)	(6)
ITEM	SMR		PART		
NO	CODE	CAGEC	NUMBER	DESCRIPTION AND USABLE ON CODES (UOC)	QTY
GROUP 0504 WATER PUMP					
FIGURE 36. WATER PUMP.					
1	PAOZZ	15434	3802004	PARTS KIT,ENGINE WA	1
2	PAOZZ	15434	3906698	.GASKET PART OF KIT P/N 3802019	1
3	PFOZZ	15434	3900227	SCREW,CAP,HEXAGON H M8X125X22MM	2

END OF FIGURE

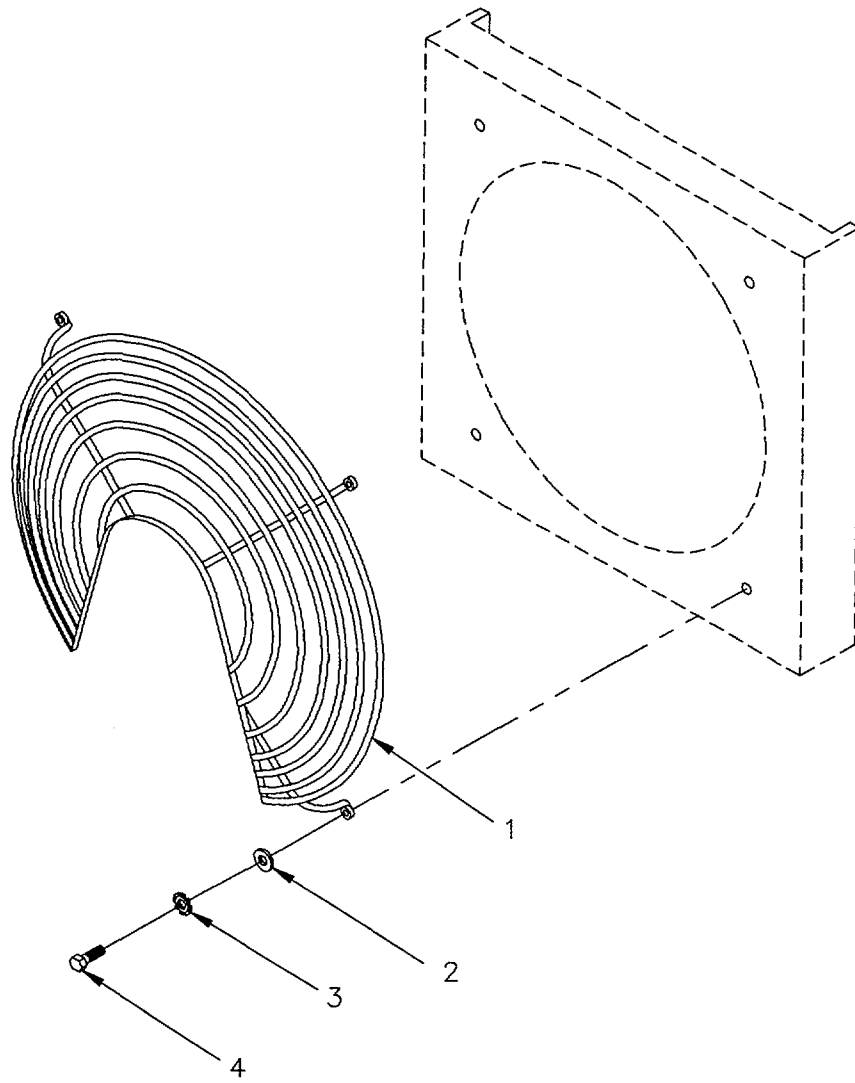

Figure 37. Fan Guard

(1) ITEM NO	(2) SMR CODE	(3) CAGEC	(4) PART NUMBER	(5) DESCRIPTION AND USABLE ON CODES (UOC)	(6) QTY
-------------------	--------------------	--------------	-----------------------	--	------------

**GROUP 0505 FAN ASSEMBLY
FIGURE 37. FAN GUARD**

1	PAOZZ	1BY77	2174GU	.GUARD,FAN IMPELLER	1
2	PFOZZ	88044	AN960-416L	WASHER, FLAT.....	4
3	PFOZZ	96906	M551414-4	WASHER,LOCK.....	4
4	PFOZZ	96906	MS90725-6	SCREW,CAP,HEXAGON H 1/4- 2OUNCX. 75GR5	4

END OF FIGURE

2 — [3
THRU
6

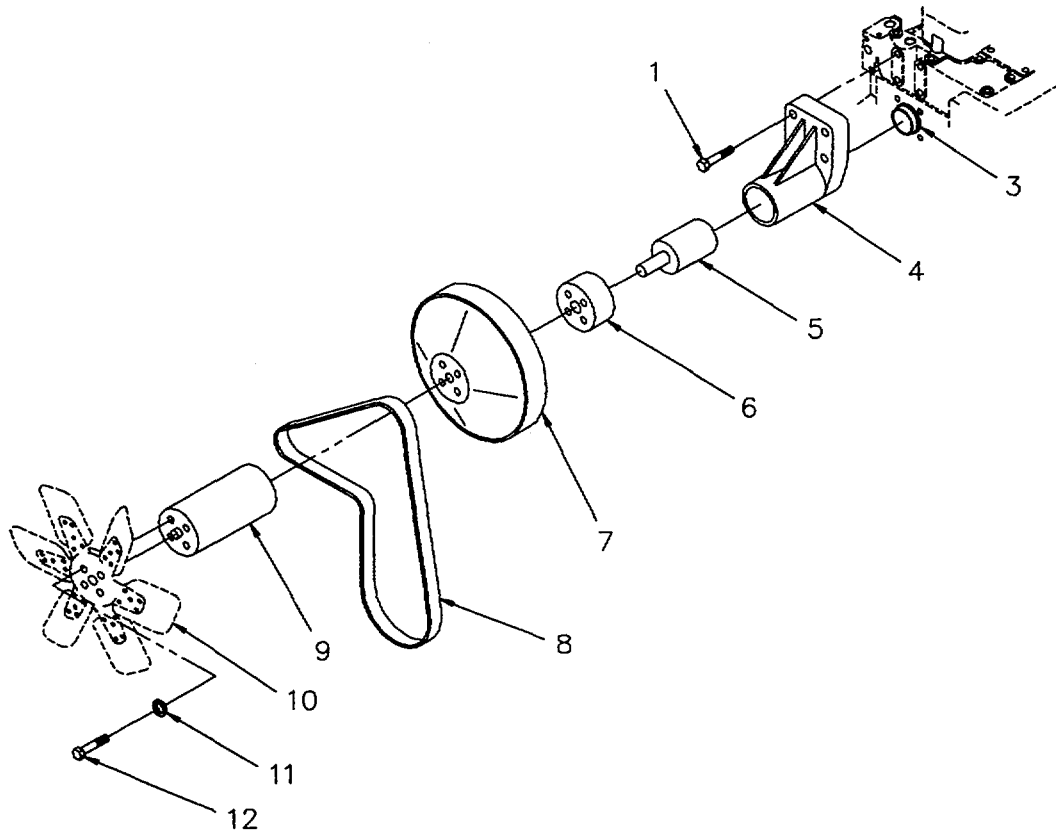

Figure 38. Fan Assembly

SECTION II					
(1)	(2)	(3)	(4)	(5)	(6)
ITEM	SMR		PART		
NO	CODE	CAGEC	NUMBER	DESCRIPTION AND USABLE ON CODES (UOC)	QTY
GROUP 0505 FAN ASSEMBLY					
FIGURE 38. FAN ASSEMBLY.					
1	PFOZZ	15434	3900678	SCREW,CAP,HEXAGON H M8X1. 25X40MM	4
2	PFOZZ	15434	3909888	BRACKET, MOUNTING.....	1
3	PFOZZ	15434	3909887	.BUSHING,SLEEVE-.....	1
4	XAOZZ	15434	3902348	.BRACKET, FAN	1
5	XAOZZ	15434	3908164	.SHAFT, FAN DRIVE	1
6	XDOZZ	15434	3901364	.HUB,FAN CLUTCH	1
7	PADZZ	15434	3914463	PULLEYGROOVE.....	1
8	PAOZZ	15434	3911557	BELT,V	1
9	PFOZZ	15434	3903818	SPACERSLEEVE.....	1
10	PFOZZ	15434	3908078	IMPELLER,FAN, AXIAL1	
11	PFOZZ	81349	070342/1-084Z	WASHER,FLAT.....	4
12	PFOZZ	0R3M6	8C75MC3	SCREW,CAP,HEXAGON H M8X1.25X75MM	4

END OF FIGURE

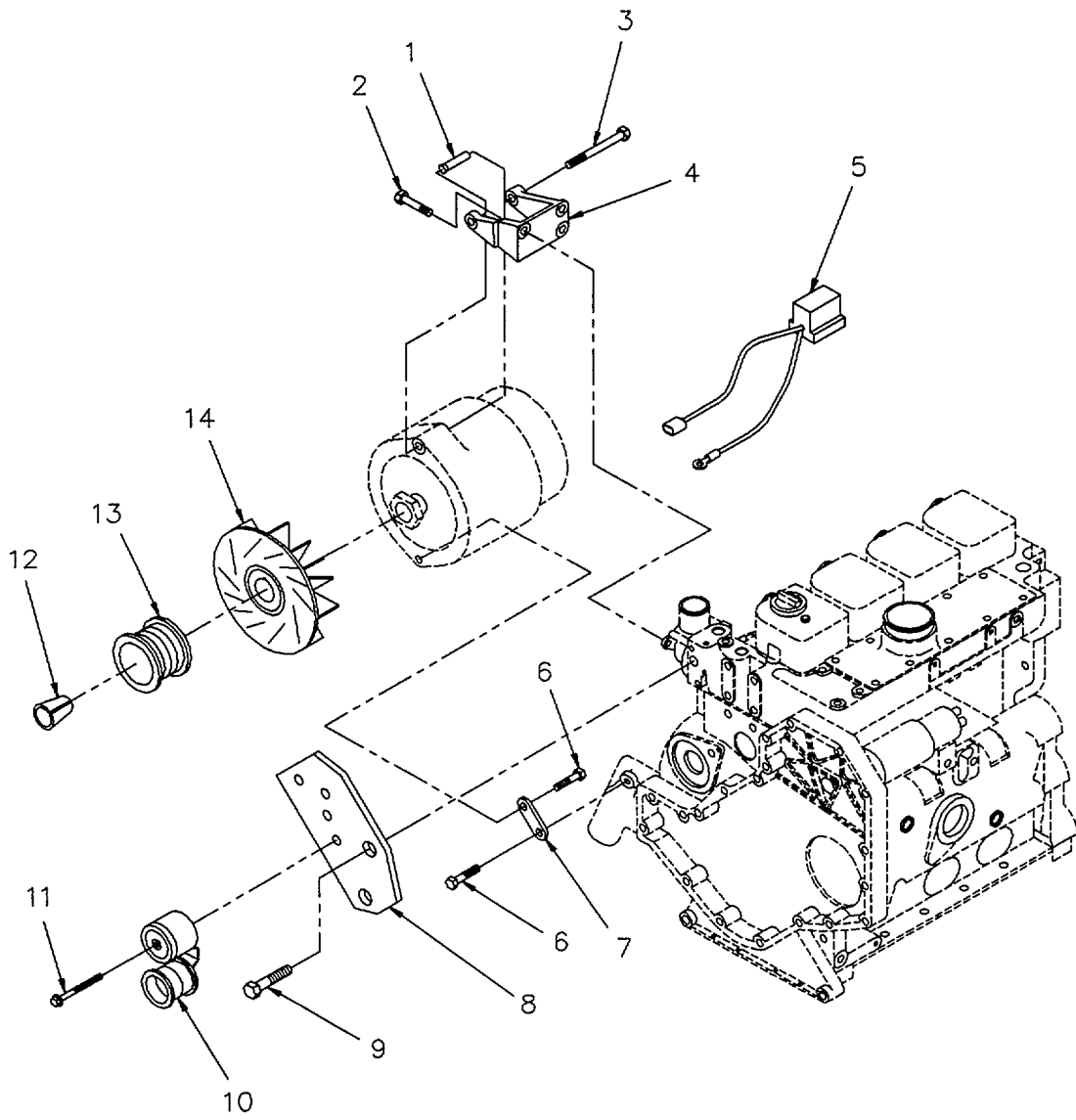

Figure 39. Alternator Mounting

SECTION II					
(1)	(2)	(3)	(4)	(5)	(6)
ITEM NO	SMR CODE	CAGEC	PART NUMBER	DESCRIPTION AND USABLE ON CODES (UOC)	QTY
GROUP 06 ELECTRICAL SYSTEM					
GROUP 0601 ALTERNATOR					
FIGURE 39. ALTERNATOR MOUNTING.					
1	PFOZZ	15434	3900631	SCREW,CAP,HEXAGON H M8X1.25X25MM	3
2	PFOZZ	15434	3910715	SPACER, SLEEVE.....	1
3	PFOZZ	56161	10503951	BOLT, MACHINE M10X1.50X95MM1	1
4	PFOZZ	15434	3910713	SUPPORT, GENERATOR	1
5	PFOZZ	15434	3920831	WIRING HARNESS	1
6	PFOZZ	15434	3900630	SCREW,CAP,HEXAGON H M8X1.25X20MM	2
7	PFOZZ	15434	3903089	ALTERNATOR BRACE.....	1
8	PFOZZ	15434	3919985	ARM,ADJUSTING,BELT	1
9	PFOZZ	15434	3903095	SCREW,CAP, SOCKET HE M8X1.25X25MM.....	2
10	PFOZZ	15434	3922900	PULLEY, FLATP	1
11	PFOZZ	15434	3017506	SCREW,CAP,HEXAGON H M10X1.50X70MM	1
12	PFOZZ	15434	3908563	WASHER,LOCK.....	1
13	PAOZZ	15434	3908560	PULLEY,GROOVE.....	1
14	PFOZZ	15434	3904981	PLATE, FAN, ALTERNATO	1

END OF FIGURE

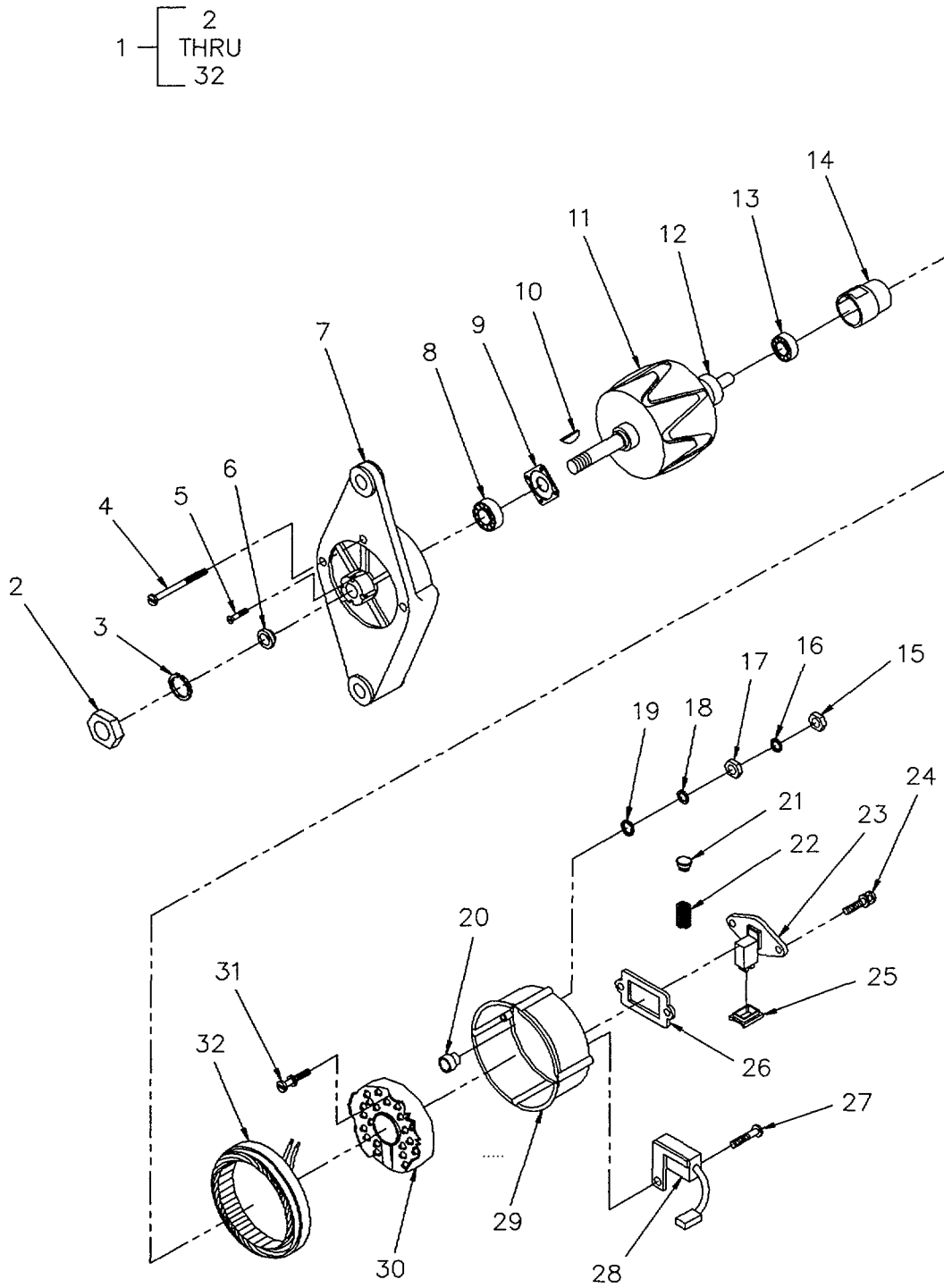

Figure 40. Alternator

(1) ITEM NO	(2) SMR CODE	(3) CAGEC	(4) PART NUMBER	(5) DESCRIPTION AND USABLE ON CODES (UOC)	(6) QTY
SECTION II					
GROUP 0601 ALTERNATOR					
FIGURE 36. ALTERNATOR.					
1	PAOFZ	53867	0 120 488 206	GENERATOR,ENGINE AC.....	1
2	KFFZZ	53867	2 915 039 020	HEXAGON NUT PART OF KIT P/N 1 127	1
3	KFFZZ	53867	1 120 150 008	011 020 .SPRING WASHER PART OF KIT P/N 1 127	1
4	PFFZZ	53867	1 123 429 201	011 020 .SCREW,MACHINE	1
5	KFFZZ	53867	1 123 421 002	.SCREW PART OF KIT P/N 1 127 01 020	4
6	KFFZZ	53867	1 120 202 008	.SPACER RING PART OF KIT P/N 1 127	1
7	XAFZZ	53867	1 125 824 576	011 020	1
8	PFFZZ	53867	1 120 905 039	.END BELL,ELECTRICAL.....	1
9	PFFZZ	53867	1 121 038 018	.BEARING,BALL,ANNULA.....	1
10	PFFZZ	53867	1 900 023 006	.PLATE, RETAINING,BEA	1
11	XAFZZ	53867	1 124 034 677	KEY,WOODRUFF PART OF KIT P/N 1 127	1
12	XAFZZ	53867	1 124 303 005	011 020 .ROTOR	1
13	PFFZZ	53867	1 120 905 025	.COLLECTOR RING	1
14	PFFZZ	53867	1 120 591 075	.BEARING,8ALL,ANNULA	1
15	KFFZZ	53867	1 123 300 021	.CAP	1
16	KFFZZ	53867	1 120 591 071	.NUT,HEXAGON PART OF KIT PIN 1 127	1
17	PFFZZ	53867	2 915 012 007	011 14611 .INSULATOR PART OF KIT PIN 1 127 011	1
18	PFFZZ	S3465	253 6820-618	161 I146	1
19	KFFZZ	53867	1 101 334 804	.HEXAGON NUT PART OF KIT P/N 1 127	1
20	KFFZZ	53867	1 120 591 108	011 146 .WASHER,FLAT PART OF KIT PIN 1 127	1
21	PAFZZ	53867	1 127 014 031	011 146 46 .WASHER PART OF KIT P/N 1 127 011	1
22	PFFZZ	53867	1 124 625 003	146 .INSULATING CAP PART OF KIT P/N 1	1
23	PFFZZ	53867	1 197 311 310	127 011 146 .BRUSH SETTELECTRICA	1
24	PFFZZ	53867	1 123 433 004	.SPRING,HELICALLCOMP.....	2
25	PFFZZ	53867	1 190 591 104	.TRANSISTOR	1
26	PFFZZ	53867	1 121 015 015	.SCREW, ASSEMBLED WAS	2
27	PFFZZ	53867	2 912 452 152	.SEAL,PLAIN ENCASED.O.....	1
28	PFFZZ	53867	0 290 800 036	.GASKET	1
29	XAFZZ	53867	1 125 884 494	.SCREW,MACHINE	1
30	PFFZZ	53867	1 127 320 934	.SUPPRESION CAPICTOR	1
31	PFFZZ	53867	1 123 433 005	.HOUSING,ELECTRICAL	1
32	XAFZZ	53867	1 125 045 088	.RECTIFIER,SEMICONDU	1
				.SCRE£WASSEMBLED WAS	3
				.STATOR.....	1

END OF FIGURE

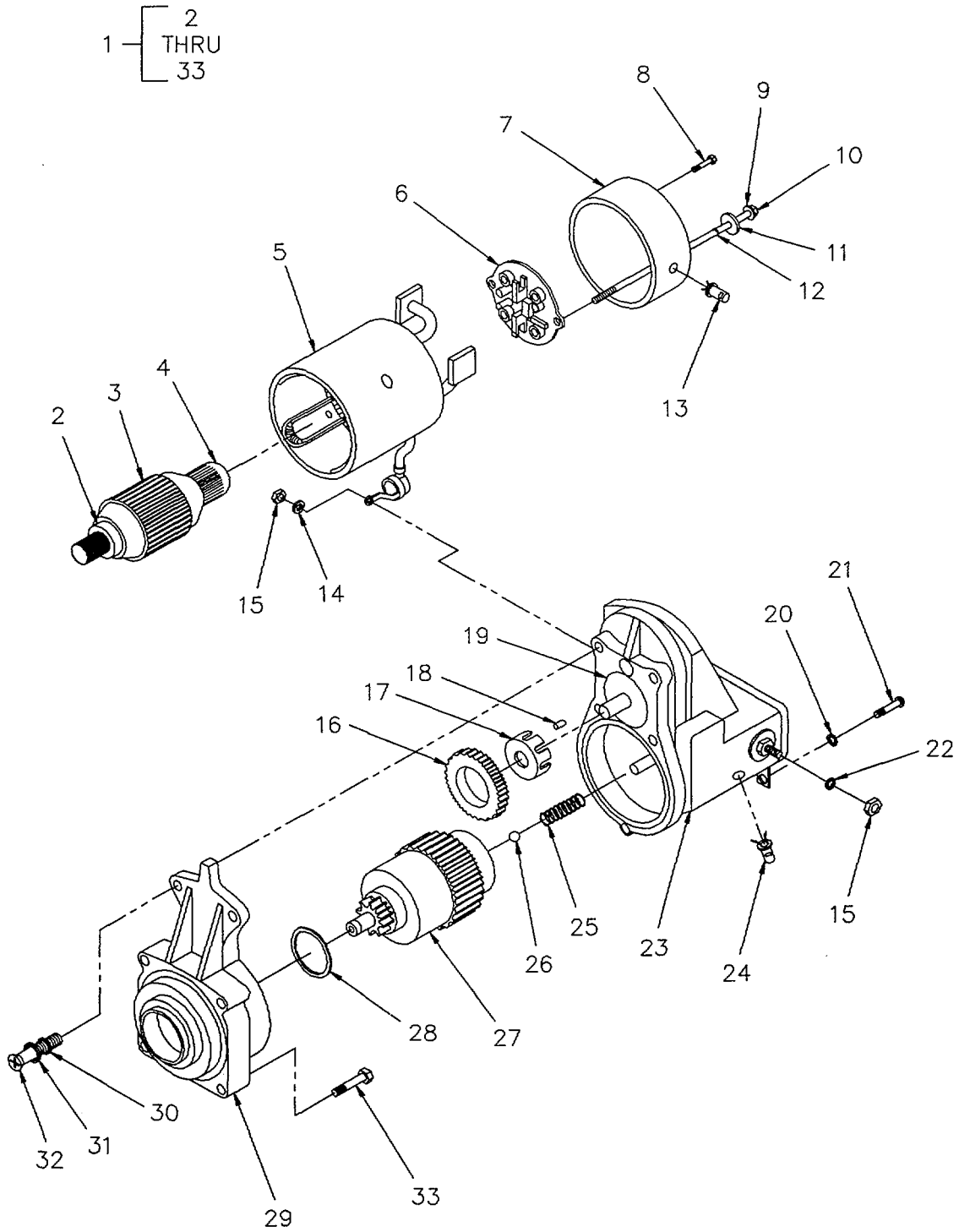

Figure 41. Starter Motor

SECTION II					
(1)	(2)	(3)	(4)	(5)	(6)
ITEM NO	SMR CODE	CAGEC	PART NUMBER	DESCRIPTION AND USABLE ON CODES (UOC)	QTY
GROUP 0603 STARTING MOTRO					
FIGURE 41. STARTER MOTOR.					
1	PAOFF	0E5W9	228000-1750	STARTER ENGINE, ELEC	1
2	PFFZZ	0E5W9	949100-2210	.BEARING, BALL, ANNULA	1
3	XAFZZ	0E5W9	028200-2230	.ARMATURE	1
4	PFFZZ	0E5W9	949100-2160	BEARING, BALL, ANNULA	1
5	XAFZZ	0E5W9	028100-2881	.YOKE SUBASYS	1
6	PFFZZ	0E5W9	028510-0500	.HOLDER ASSEMBLY, ELE	1
7	XAFZZ	0E5W9	028501-7280	.FRAME, STARTER ENO	1
8	PFFZZ	0E5W9	91310-05081	.SCREW, ASSEMBLED WAS PART OF KIT P/N	2
				028099-2510 PART OF KIT P/N 028099	
				5800	
9	KFFZZ	0E5W9	90258-06001	..WASHER, SPRING PART OF KIT P/N	1
				028099-2510	
10	KFFZZ	0E5W9	949042-2270	..BOLT, THROUGH PART OF KIT PIN	1
				028099-2510	
11	KFFZZ	0E5W9	949011-5700	..WASHER PART OF KIT P/N 028099-2510	1
12	KFFZZ	0E5W9	90804-10050	..O RING PART OF KIT P/N 028099-2510	1
13	PFFZZ	0E5W9	028062-5790	.PLUG, VENT	1
14	KFFZZ	0E5W9	949017-1290	..WASHER, WAVE PART OF KIT P/N	1
				128099-5110	
15	KFFZZ	0E5W9	90170-10061	.NUT PART OF KIT PIN 128099-5110	2
16	KFFZZ	0E5W9	028371-1500	.PINION, STARTER PART OF KIT P/N	1
				028099-5780	
17	KFFZZ	0E5W9	028063-0030	.RETAINER PART OF KIT P/N 028099-	1
				5780	
18	KFFZZ	0E5W9	028306-0070	.ROLLER PART OF KIT P/N 028099-5780	5
19	KFFZZ	0E5W9	028327-0170	.WASHER PART OF KIT P/N 028099-5780	1
20	KFFZZ	0E5W9	90258-05001	.WASHER, SPRING PART OF KIT P/N	1
				1280 99-5110	
21	KFFZZ	0E5W9	91050-05081	.SCREW, PAN PART OF KIT P/N 128099-	1
				5110	
22	KFFZZ	0E5W9	90258-10001	.WASHER, SPRING PART OF KIT P/N	1
				128099-5110	
23	PFFZZ	0E5W9	153400-2410	.SWITCH, STARTER	1
24	PFFZZ	0E5W9	028065-0250	..PLUG, VENT	1
25	KFFZZ	0E5W9	949170-4070	.SPRING PART OF KIT PIN 028099-5770	1
26	KFFZZ	0E5W9	949120-0240	.BALL, STEEL PART OF KIT PIN 028099-	1
				5770	
27	PFFZZ	0E5W9	028300-6550	.DRIVE, ENGINE, ELECTR	1
28	PFFZZ	0E5W9	028901-5190	.PACKING, PREFORMED	1
29	XAFZZ	0E5W9	228401-0630	.HOUSING STARTER	1
30	KFFZZ	0E5W9	90801-10050	.O RING PART OF KIT P/N 028099-2520	1
31	KFFZZ	0E5W9	90200-06241	.WASHER PART OF KIT P/N 028099-2520	1
32	KFFZZ	0E5W9	949007-1730	.SCREW W/ WASHER PART OF KIT P/N	1
				0280 99-2520	
33	PFOZZ	15434	3903834	.BOLT, MACHINE	2

END OF FIGURE

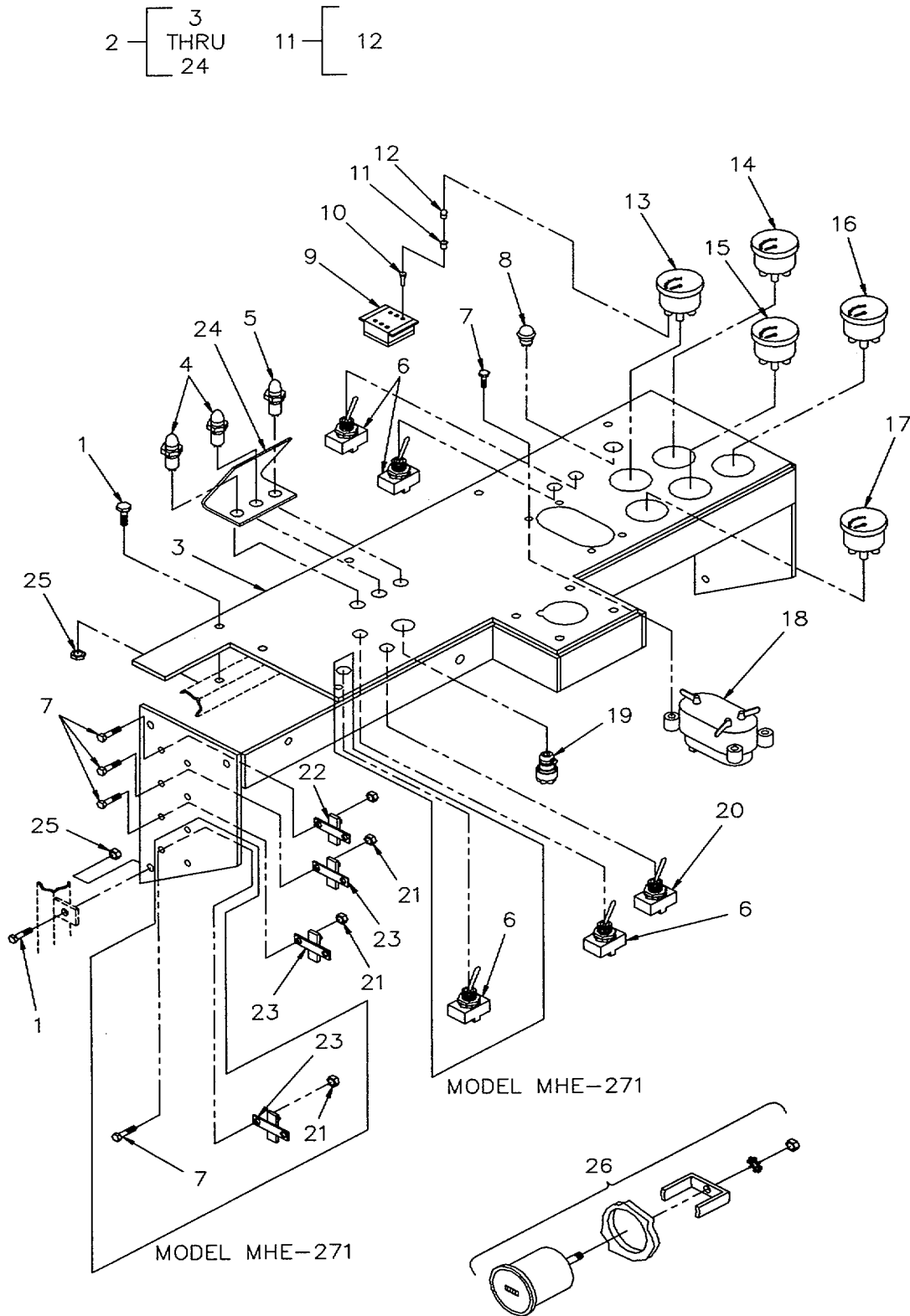

Figure 42. Instrument Panel

(1) ITEM NO	(2) SMR CODE	(3) CAGEC	(4) PART NUMBER	(5) DESCRIPTION AND USABLE ON CODES (UOC)	(6) QTY
SECTION II					
GROUP 0607 INSTRUMENT PANEL					
FIGURE 42. INSTRUMENT PANEL.					
1	PFOZZ	96906	MS90725-34	.BOLT, MACHINE 5/16-18UNCX1.00GRS	6
2	AFOOO	0BJ33	8909-122-001	INSTRUMNT PANEL ASY	1
				UOC: JPL	
2	PFOZZ	20722	8909-722-001	.PANEL,VEHICULAR OPEIPI.CCP.CCI	1
				UOC: MRF	
3	XDOZZ	20722	8909-152-001	.DASH WELDMENT	1
				UOC:JPL	
3	XDOZZ	20722	8909-752-001	.DASH WELDMENT 1.....	1
				UOC:MRF	
4	PFOZZ	72619	249-8072-3733-50 4	.LIGHT EMITTING DIOD	2
5	PFOZZ	72619	249-7872-3731-50 4	.LIGHT, INDICATOR	1
6	PFOZZ	96906	MS24523-22	.SWITCH, TOGGLE	3
				UOC:JPL	
6	PFOZZ	81640	8SOOK9	.SWITCH,TOGGLE	4
				UOC: MRF	
7	PFOZZ	96906	MS51849-66	.SCREW, MACHINE #10-32UNFX.75	12
7	PFOZZ	96906	MS51849-66	.SCREW,MACHINE #10-32UNFX.75	14
				UOC: MRF	
8	PFOZZ	0GF00	90030-04	.SWITCH, PUSH	1
9	PFOZZ	71468	1-480340-0	.PIN, HOUSING.....	1
10	PFOZZ	71468	60620-1	.PIN, CONTACT	5
11	PFO0Z	06555	134305	.LIGHT KIT	5
12	PFOZ	96906	MS25231-1829	..LAMP,INCANDESCENT	1
13	PFOZZ	06555	940927	.AMMETER	1
14	PFOZZ	06555	940928	.GUAGE, PRESSURE DIA.....	1
15	PFOZZ	06555	940930	.INDICATOR TEMPERATU	1
16	PFOZZ	06555	940931	.INDICATOR, TEMPERAT	1
17	PFOZZ	06555	940929	.INDICATOR, LIQUID,Q.....	1
18	PFOZZ	96906	MS51113-1	.SWITCH ASSEMBLY.....	1
19	PFOZZ	13445	956-3124	.SWITCH, IGNITION.....	1
20	PFOZZ	96906	MS24524-23	.SWITCH,TOGGLE	1
21	PFOZZ	96906	MS21083N3	.NUT,SELF-LOCKING,HEC	8
21	PFOZZ	96906	MS21083-N3	.NUT,SELF-LOCKING,HE	10
				UOC: MRF	
22	PAOZZ	13445	30128-20	.CIRCUIT BREAKER.....	1
23	PAOZZ	13445	30128-15	.CIRCUIT BREAKER.....	2
23	PAOZZ	13445	30128-15	.CIRCUIT BREAKER.....	4
				UOC: MRF	
24	PFOZZ	20722	8909-999-001	.SHADE.WARNING LIGHT	1
25	PFOZZ	96906	MS17829-5C	NUT,SELF-LOCKING,HE	6
26	PFOZZ	16476	100222	METER,TIME TOTALIZI	1

END OF FIGURE

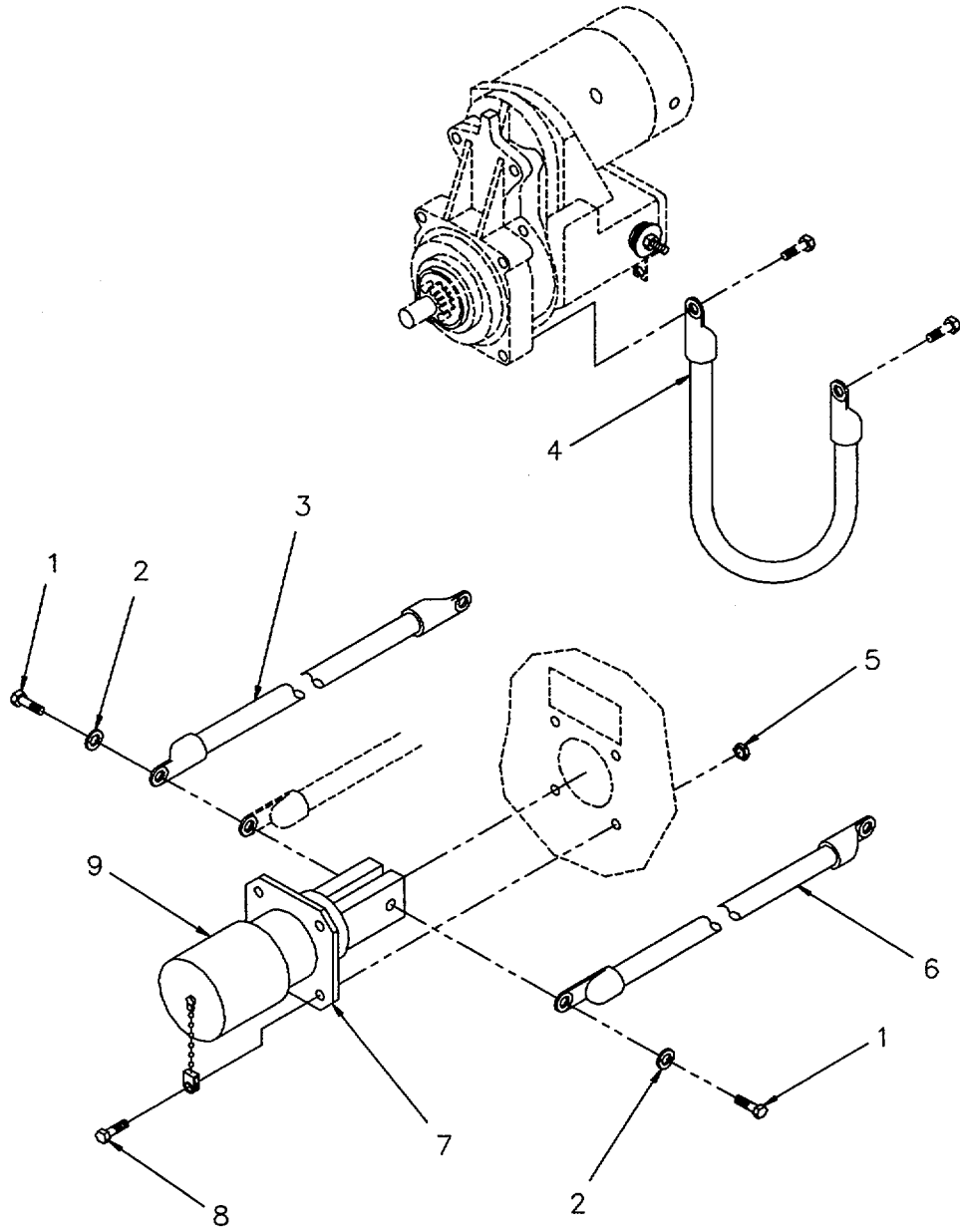

Figure 43. Slave Receptacle

SECTION II					
(1)	(2)	(3)	(4)	(5)	(6)
ITEM	SMR		PART	DESCRIPTION AND USABLE ON CODES (UOC)	
NO	CODE	CAGEC	NUMBER		QTY
GROUP 0608 MISCELLANEOUS ITEMS					
FIGURE 43. SLAVE RECEPTACLE.					
1	PFOZZ	80204	B18218H038F050N	SCREW,CAP, HEXAGON H 3/8- 24UNFX.50GR5	2
2	PFOZZ	81718	H2525M	WASHERLOCK.....	2
3	PAOZZ	51831	YE57615	LEAD , ELECTRICAL.....	1
4	PFOZZ	0N942	YES7622	LEAD.STORAGE BATTER	1
5	PFOZZ	96906	MS21083N3	NUT,SELF-LOCKING, HE	4
6	PAOZZ	0N942	YE57613	LEAD,ELECTRICAL.....	1
7	PFOZZ	19207	11682345	CONNECTOR, RECEPTACL	1
8	PFOZZ	96906	MS51849-66	SCREW,MACHINE,	4
9	PFOZZ	19207	12258943	COVER, ELECTRICAL	1

END OF FIGURE

13 — [14
THRU
24

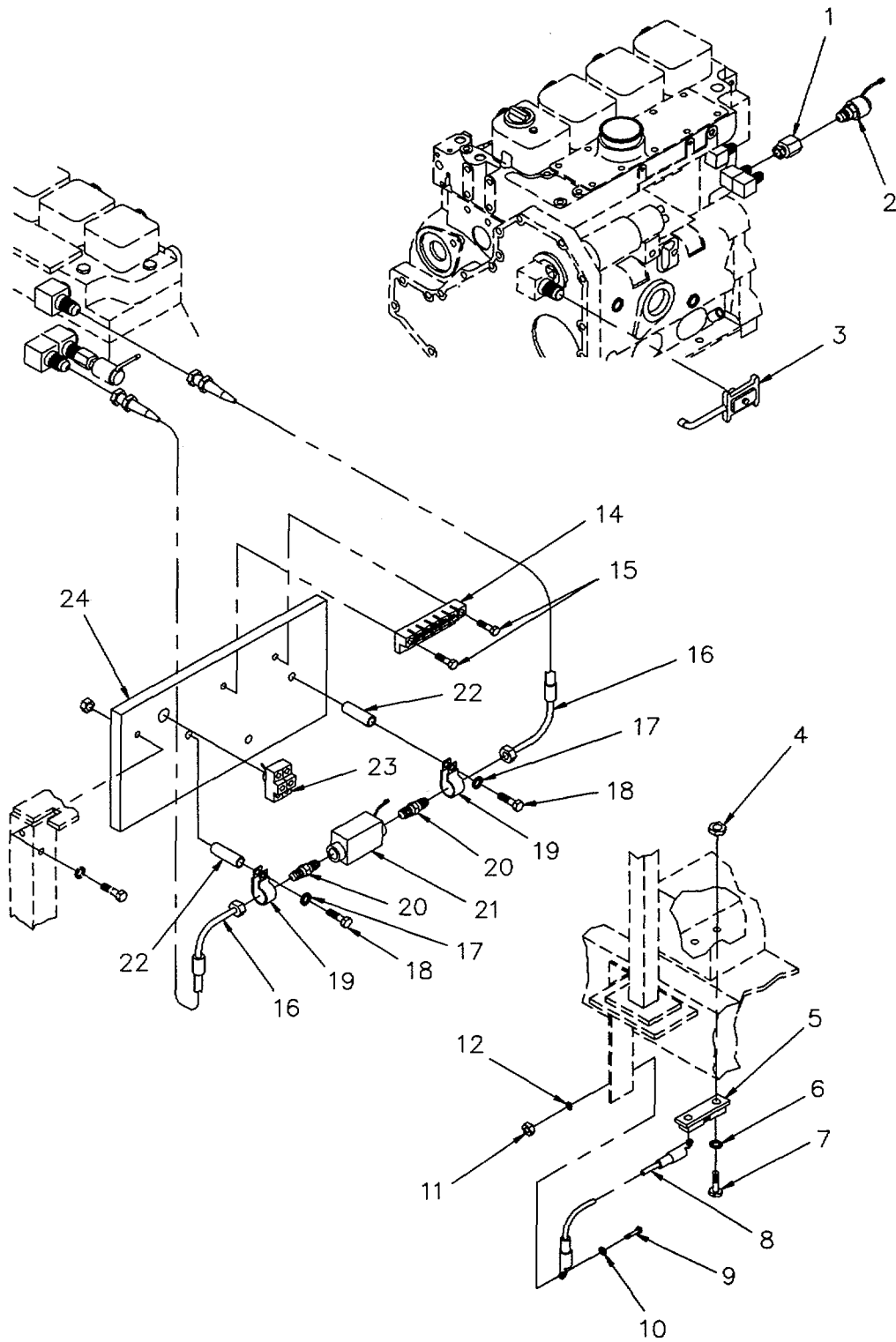

Figure 44. STE/ICE Components

SECTION II					
(1)	(2)	(3)	(4)	(5)	(6)
ITEM NO	SMR CODE	CAGEC	PART NUMBER	DESCRIPTION AND USABLE ON CODES (UOC)	QTY
GROUP 0608 MISCELLANEOUS ITEMS					
FIGURE 36. STE/ICE COMPONENTS.					
1	PFOZZ	OS1H5	6505-4-4	FITTING, STRAIGHT	1
2	PFOZZ	19207	12258932-6	TRANSDUCER, MOTIONAL	1
3	PFOZZ	19207	12258931-2	TACHOMETER, MECHANC	1
4	PFOZZ	96906	MS51967-2	NUT, PLAIN, HEXAGON	2
5	PFOZZ	56161	10500703	SHUNT, INSTRUMENT	1
6	PFOZZ	96906	MS35338-44	WASHER, SPRING	2
7	PFOZZ	80204	B1821BH025C150N	SCREW, CAP, HEXAGON H 1/4- 20UNCX1.50GR5	2
8	PFOZZ	ON942	YES7613	LEAD ELECTRICALL	1
9	PFOZZ	25567	B-0604	SCREW, CAP, HEXAGON H 3/8- 16UNCX1.00GR5	1
10	PFOZZ	20722	8909-922-022	WASHER, FLAT	1
11	PFOZZ	96906	MS17829-6C	NUT, SELF-LOCKING, ME	1
12	PFOZZ	81718	H2525M	WASHER, LOCK	1
13	AODOO	OBJ33	8909-114-001	DCA PLATE ASSYS	1
14	PFOZZ	0S8K7	100-02	.RESISTOR ASSEMBLY	1
15	PFOZZ	96906	MS35206-234	.SCREW, MACHINE , -32UNCX1.00	1
16	PAOZZ	01276	1C01772EEE0140A	.HOSE, HYDRAULIC	2
17	PFOZZ	96906	MS27183-10	.WASHER, FLAT	2
18	PFOZZ	96906	MS90725-13	.BOLT, MACHINE 1/4-20UNCX1.75GR5	2
19	PFOZZ	96906	MS21333-112	.CLAMPLOOP	2
20	PFOZZ	81343	4-4070102	.FITTING, STRAIGHT	2
21	PFOZZ	19207	12258938	.SWITCH, PRESSURE	1
22	PFOZZ	20722	8909-273-001	.SPACERS	2
23	PFOZZ	96906	M524524-22	.SWITCH, TOGGLE	1
24	XDOZZ	OBJ33	8909-144-001	.PLATE, MOUNTING	1

END OF FIGURE

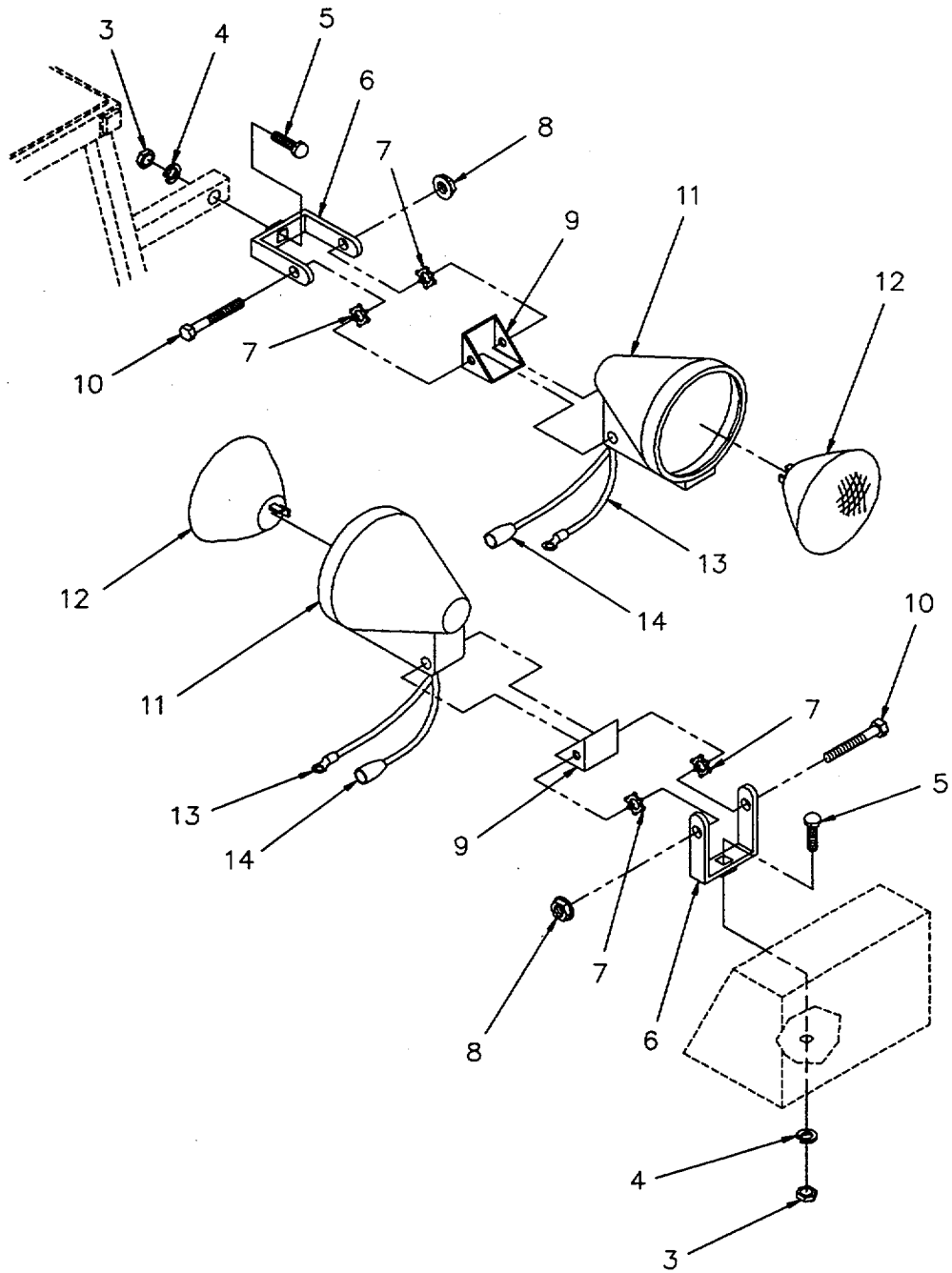
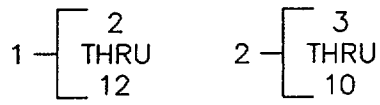

Figure 45. Floodlights

SECTION II					
(1)	(2)	(3)	(4)	(5)	(6)
ITEM NO	SMR CODE	CAGEC	PART NUMBER	DESCRIPTION AND USABLE ON CODES (UOC)	QTY
GROUP 0609 LIGHTS					
FIGURE 45. FLOODLIGHTS.					
1	PFOZZ	78422	1500142	FLOODLIGHT,ELECTRIC	4
2	PFOZZ	78422	3145480	.HARDWARE KIT MECHAN	1
3	XAOZZ	78422	5340950	..NUT,HEXAGON	1
4	XAOZZ	78422	5640340	..LOCKWASHER.....	1
5	XAOZZ	78422	5340940	..BOLT CARRIAGE 3/8-16UNCX1.00GR5	1
6	XAOZZ	78422	6140810	..U BRACKET.....	1
7	XAOZZ	78422	5640320	..EXTERNAL WASHER	2
8	PFOZZ	78422	5340910	..NUT,SELF-LOCKING, HE	1
9	XAOZZ	78422	6140850	..BRACKET	1
10	XAOZZ	78422	5340930	..SCREW,CAP HEXAGON 5/16-	1
				18UNCX2.50GR5.....	
11	XAOZZ	78422	3145410	.HOUSING, LIGHT	1
12	PAOZZ	78422	4929270	.LAMP, INCANDESCENT.CANDESCENT	1
13	PFOZZ	96906	MS25036-109	TERMINAL,LUG.....	4
14	PFOZZ	96906	MS27142-3	CONNECTOR, PLUG, ELEC.....	4

END OF FIGURE

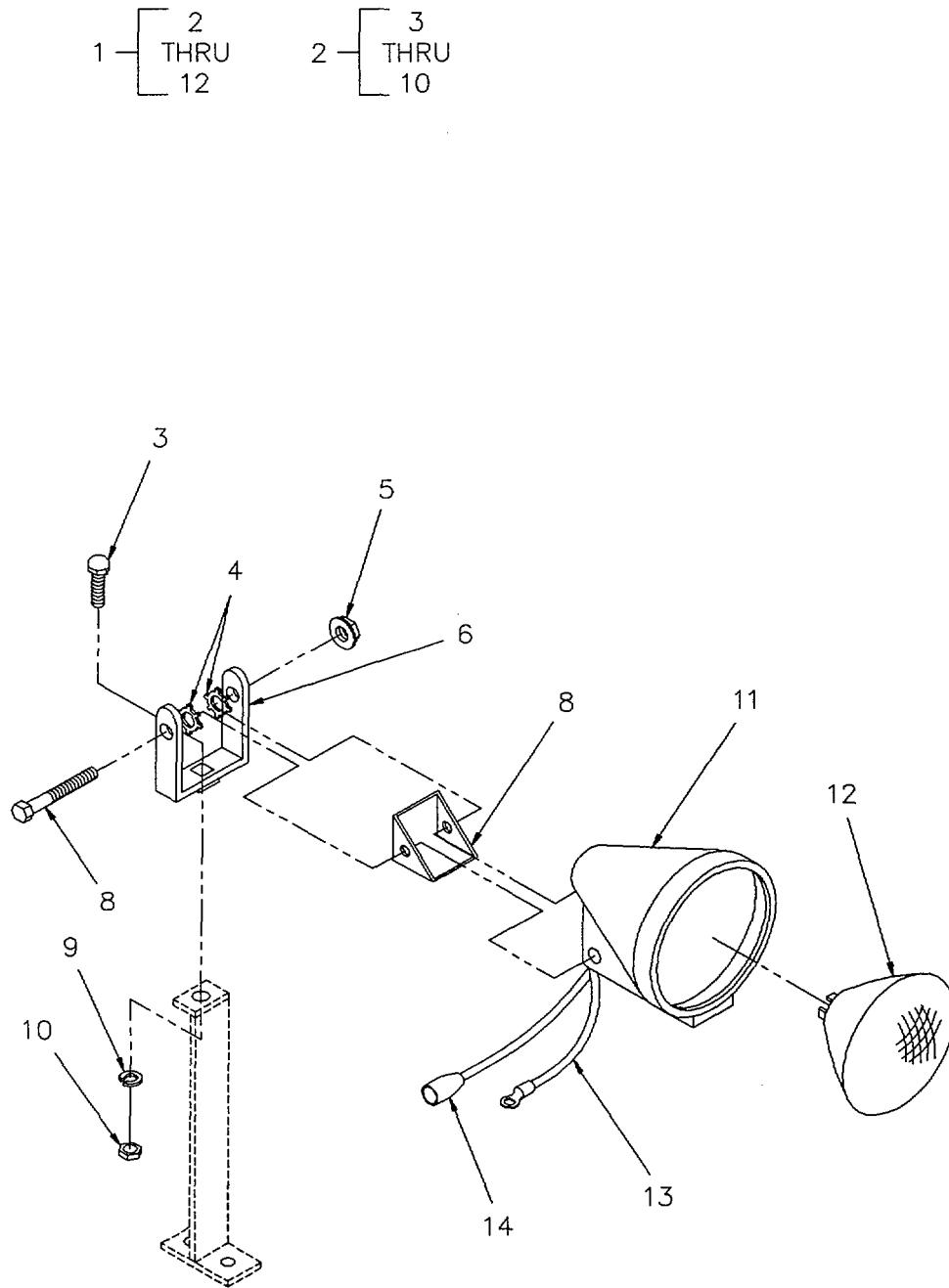

Figure 46. Headlights

SECTION II					
(1)	(2)	(3)	(4)	(5)	(6)
ITEM NO	SMR CODE	CAGEC	PART NUMBER	DESCRIPTION AND USABLE ON CODES (UOC)	QTY
GROUP 0609 LIGHTS					
FIGURE 46. HEADLIGHTS.					
1	PFOZZ	78422	1500122	HEADLIGHT.....	2
2	PFOZZ	78422	3145480	.BRACKET, MOUNTIING.....	1
3	XAOZZ	78422	5340940	..BOLT, CARRIAGE 3/8-16UNCX1.00GR5.....	1
4	XAOZZ	78422	5640320	..EXTERNAL WASHER.....	2
5	PFOZZ	78422	5340910	..NUT, SELF-LOCKING.HE.....	1
6	XAOZZ	78422	6140810	..U BRACKET.....	1
7	XAOZZ	78422	5340930	..SCREW,CAP HEXAGON 5/16- 18UNCX2.50GR5.....	1
8	XAOZZ	78422	6140850	..BRACKET, HEADLIGHT.....	1
9	XAOZZ	78422	5640340	..LOCKWASHER.....	1
10	XAOZZ	78422	5340950	..NUTGHEXAGON.....	1
11	XAOZZ	78422	3145410	..HOUSING,LIGHT.....	1
12	PAOZZ	46717	LA-361-11	..LAMP, INCANDESCENT.....	1
13	PFOZZ	96906	MS25036-110	TERMINAL,LUG.....	2
14	PFOZZ	96906	MS27142-3	..CONNECTORR,PLUG, ELEC.....	2

END OF FIGURE

1 — [2
THRU
10

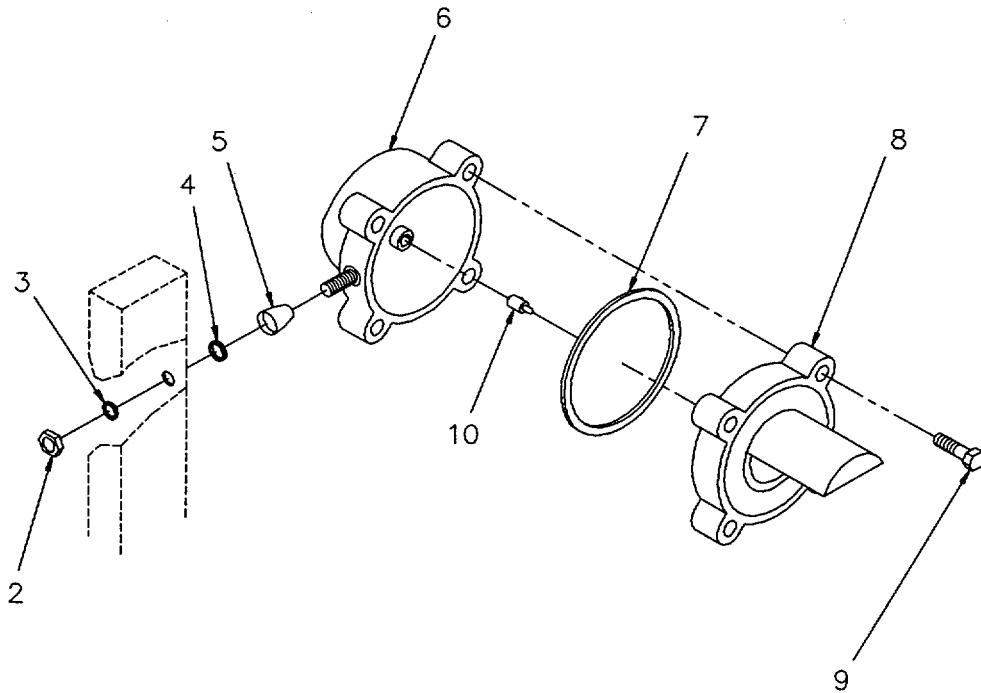

Figure 47. Blackout Headlight and Mounting

SECTION II

TM 10-3930-664-24P

(1) ITEM NO	(2) SMR CODE	(3) CAGEC	(4) PART NUMBER	(5) DESCRIPTION AND USABLE ON CODES (UOC)	(6) QTY
GROUP 0609 LIGHTS					
FIGURE 47. BLACKOUT HEADLIGHT AND MOUNTING.					
1	PFOZZ	19207	12360910-1	HEADLIGHT	1
2	PFOZZ	96906	MS51967-8	.NUTPLAIN,HEXAGON	1
3	PFOZZ	81718	H2525M	.WASHER,LOCK.....	1
4	PFOZZ	56442	616G4	.WASHER, FINISHING	1
5	PFOZZ	19207	11668979	.WASHER, LOCK,.....	1
6	XAOZZ	19207	12360911	.BODY ASSY.....	1
7	PFOZZ	81349	M25988/1-246	.PACKING, PREFORMED	1
8	XAOZZ	19207	12360912	.DOOR ASSY	1
9	PFOZZ	19207	12287561-1	.BOLT,EXTERNALLY REL,	1
10	PFOZZ	19207	12360840-1	.LAMP, INCANDESCENT	1

END OF FIGURE

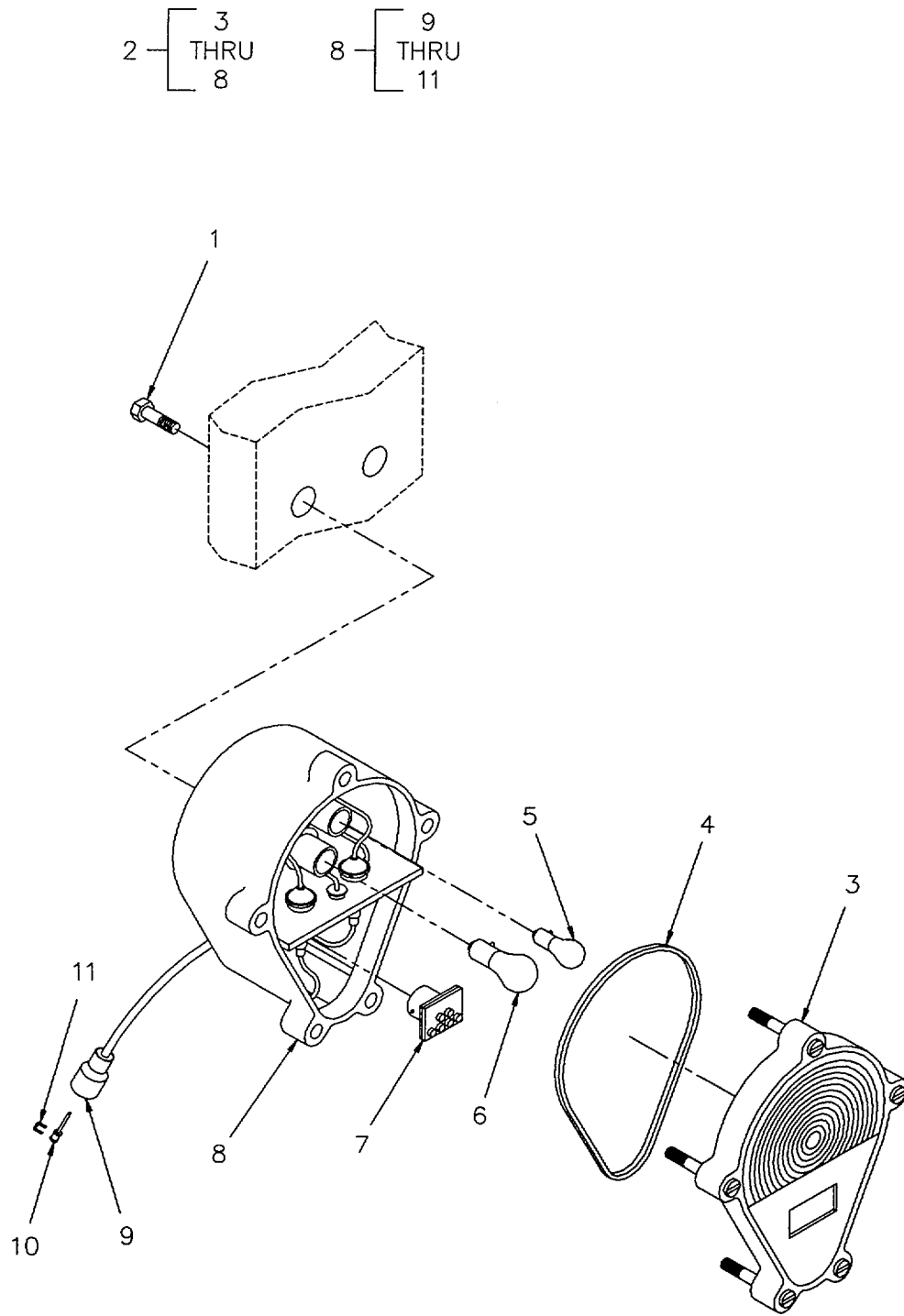

Figure 48. Front Composite Light and Mounting

SECTION II

TM 10-3930-664-24P

(1) ITEM NO	(2) SMR CODE	(3) CAGEC	(4) PART NUMBER	(5) DESCRIPTION AND USABLE ON CODES (UOC)	(6) QTY
GROUP 0609 LIGHTS					
FIGURE 48. FRONT COMPOSITE LIGHT AND MOUNTING.					
1	PFOZZ	96906	MS90725-58	SCREW,CAP,HEXAGON H 3/8- 16UNCX 75GR5.....	2 a
2	PAOOO	68505	E019521	LIGHT, PARKING	2
3	PAOZZ	19207	11639546	.LENS, LIGHT	1
4	PAOZZ	19207	11639519-1	.PACKING, PREFORMED	1
5	PFOZZ	96906	MS15570-623	.LAMP,INCANDESCENT	1
6	PFOZZ	58536	A52463-2-10	.LAMP,INCANDESCENT	1
7	PFOZZ	19207	12360865	.SEMICONDUCTOR DEVIC	1
8	XAOZZ	19207	11639541	.BODY	1
9	PAOZZ	19207	8338566	..SHELL, ELECTRICAL CO	3
10	PFOZA	96906	MS27148-2	..CONTACT, ELECTRICAL.....	3
11	PFOZZ	19207	833856?	..WASHER,SLOTTED	3

END OF FIGURE

48-1

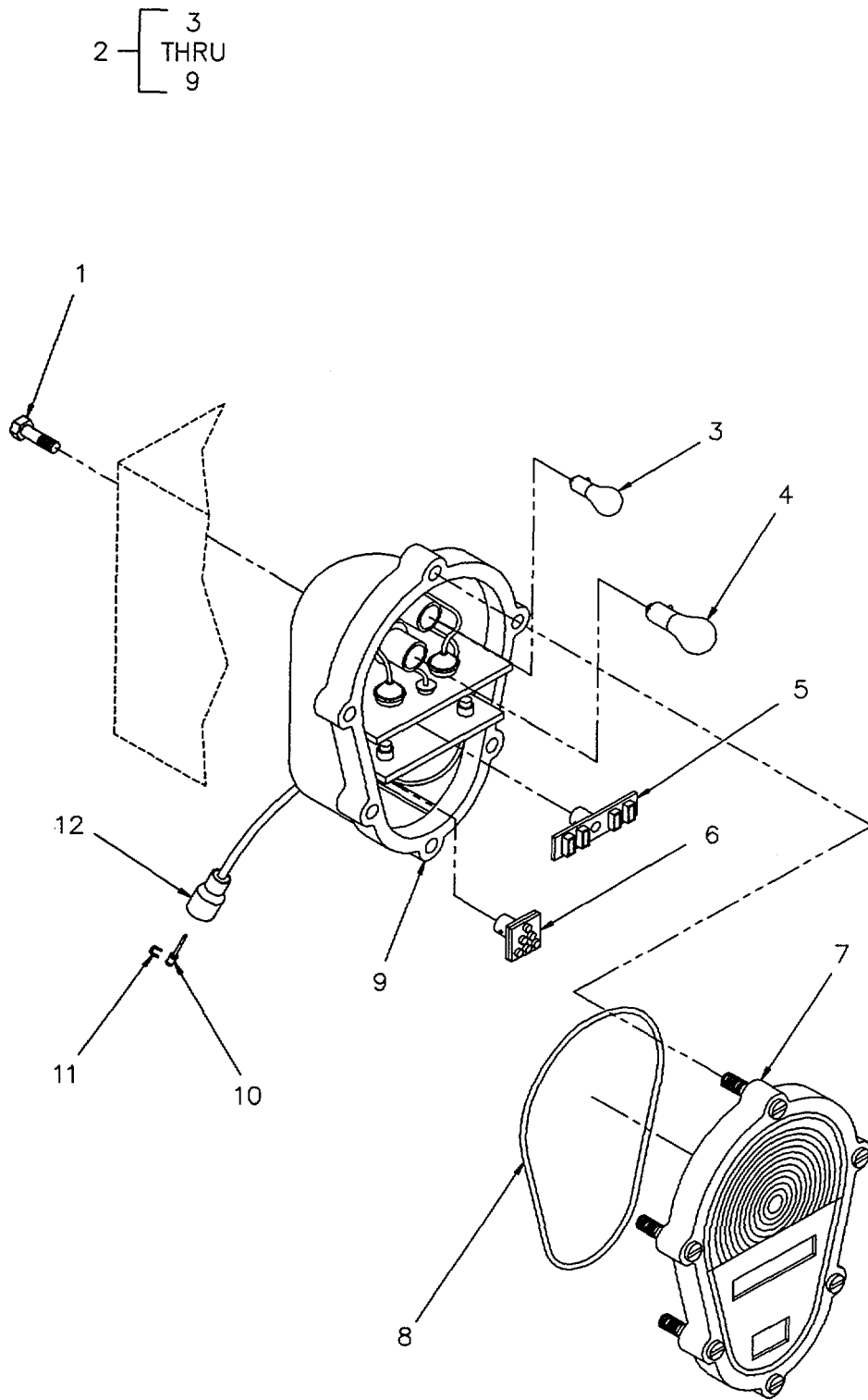

Figure 49. Rear Composite Light and Mounting

SECTION II					
(1)	(2)	(3)	(4)	(5)	(6)
ITEM NO	SMR CODE	CAGEC	PART NUMBER	DESCRIPTION AND USABLE ON CODES (UOC)	QTY
GROUP 0609 LIGHTS					
FIGURE 49. REAR COMPOSITE LIGHT AND MOUNTING.					
1	PFOZZ	96906	MS90725-58	SCREW,CAP,HEXAGON H 3/8- 16UNCUX NC7GR5	4
2	PAOOO	19728	E019522	LIGHT,PARKING	2
3	PFOZZ	96906	MS15570-623	.LAMP,INCANDESCENT	1
4	PFDZZ	58536	A52463-2-10	.LAMP,INCANDESCENT	1
5	PFOZZ	19207	12360850-1	.LIGHT, MARKER, CLEARA.....	2
6	PFOZZ	19207	12360B70-2	.STOP LIGHT,VEHICULA.....	1
7	PAOZZ	19207	11639535	.LENS, LIGHT	1
8	PFOZZ	19207	11639519-2	.PACKING,PREFORMED	1
9	XAOZZ	19207	11639520	.HOUSING, LIGHT	1
10	PFOZA	96906	MS27148-2	.CONTACT,ELECTRICAL.....	4
11	PFOZZ	19207	8338567	.WASHER, SLOTTED.....	4
12	PFOZZ	19207	8338566	.SHELL, ELECTRICAL CO	4

END OF FIGURE

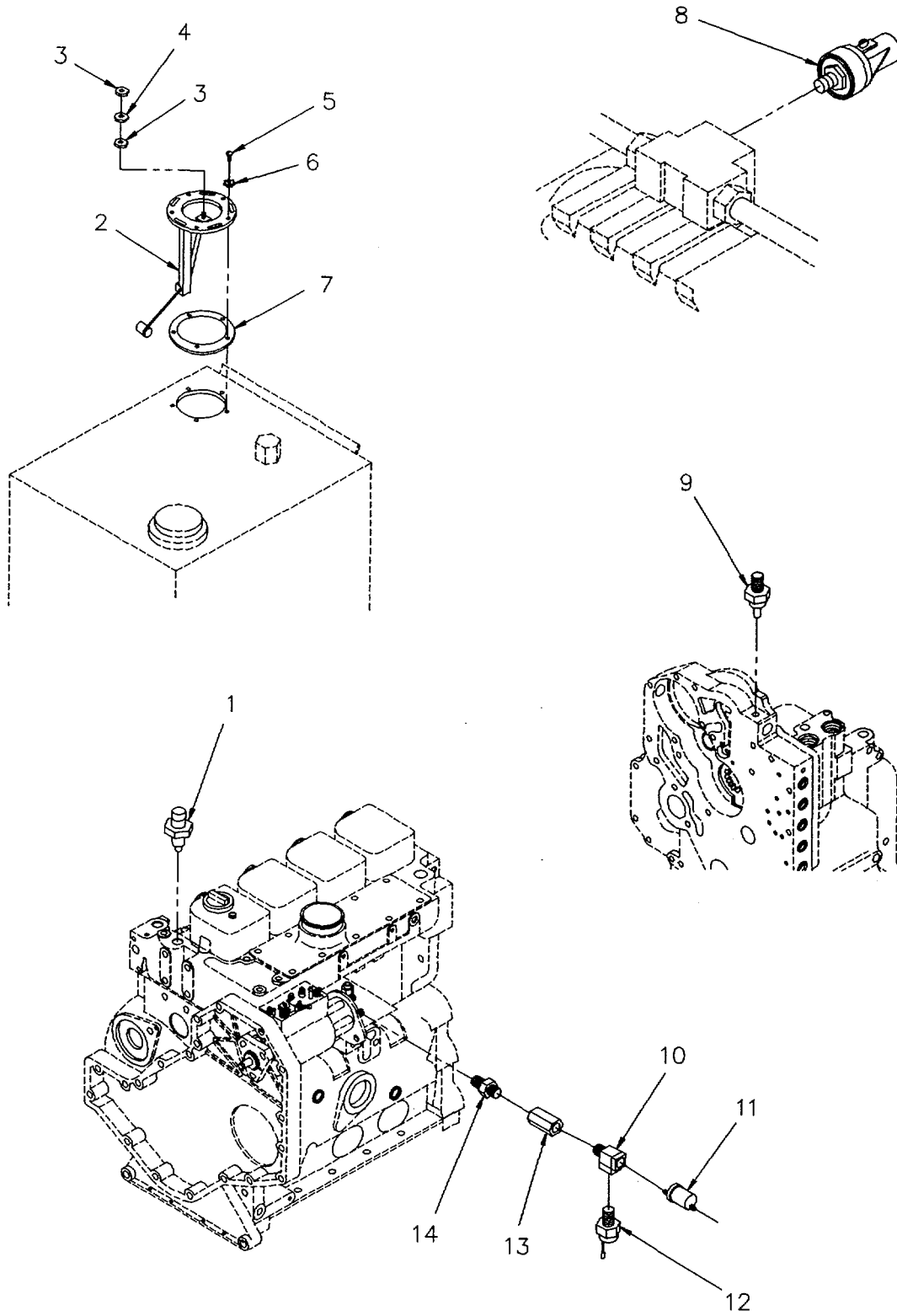

Figure 50. Sending Units and Warning Switches

SECTION II

TM 10-3930-664-24P

(1) ITEM NO	(2) SMR CODE	(3) CAGEC	(4) PART NUMBER	(5) DESCRIPTION AND USABLE ON CODES (UOC)	(6) QTY
				GROUP 0610 SENDING UNITS AND WARNING SWITCHES	
				FIGURE 50. SENDING UNITS AND WARNING SWITCHES.	
1	PFOZZ	30554	127341	RESISTOR,THERMAL.....	1
2	PFOZZ	06555	134689	RANSMITTER,LIQUID.....	1
3	PFOZZ	96906	MS35650-305	NUT,PLAIN,HEXAGON.....	2
4	PFOZZ	96906	MS15795-942	WASHER,FLAT.....	1
5	PFOZZ	96906	MS35215-57	SCREW,MACHINE.....	1
6	PFOZZ	96906	MS35335-32	WASHER,LOCK.....	4
7	PFOZZ	06555	134783	.GASKET.....	1
8	PFOZZ	78174	SLS-34	SWITCH, PRESSURE.....	1
9	PFOZZ	06555	127343	TRANSMITTER,TEMPERA.....	1
10	PFOZZ	30780	1-8MR0S	TEE,PIPE.....	1
11	PFOZZ	06555	127353	TRANSMITTER,PRESSUR.....	1
12	PFOZZ	85814	SM-28-15-FP/G	SWITCH, PRESSURE.....	1
13	PFOZZ	81343	2-2 140138	COUPLING,PIPE.....	1
14	PFOZZ	81343	2-2 140137C	NIPPLE,PIPE.....	1

END OF FIGURE

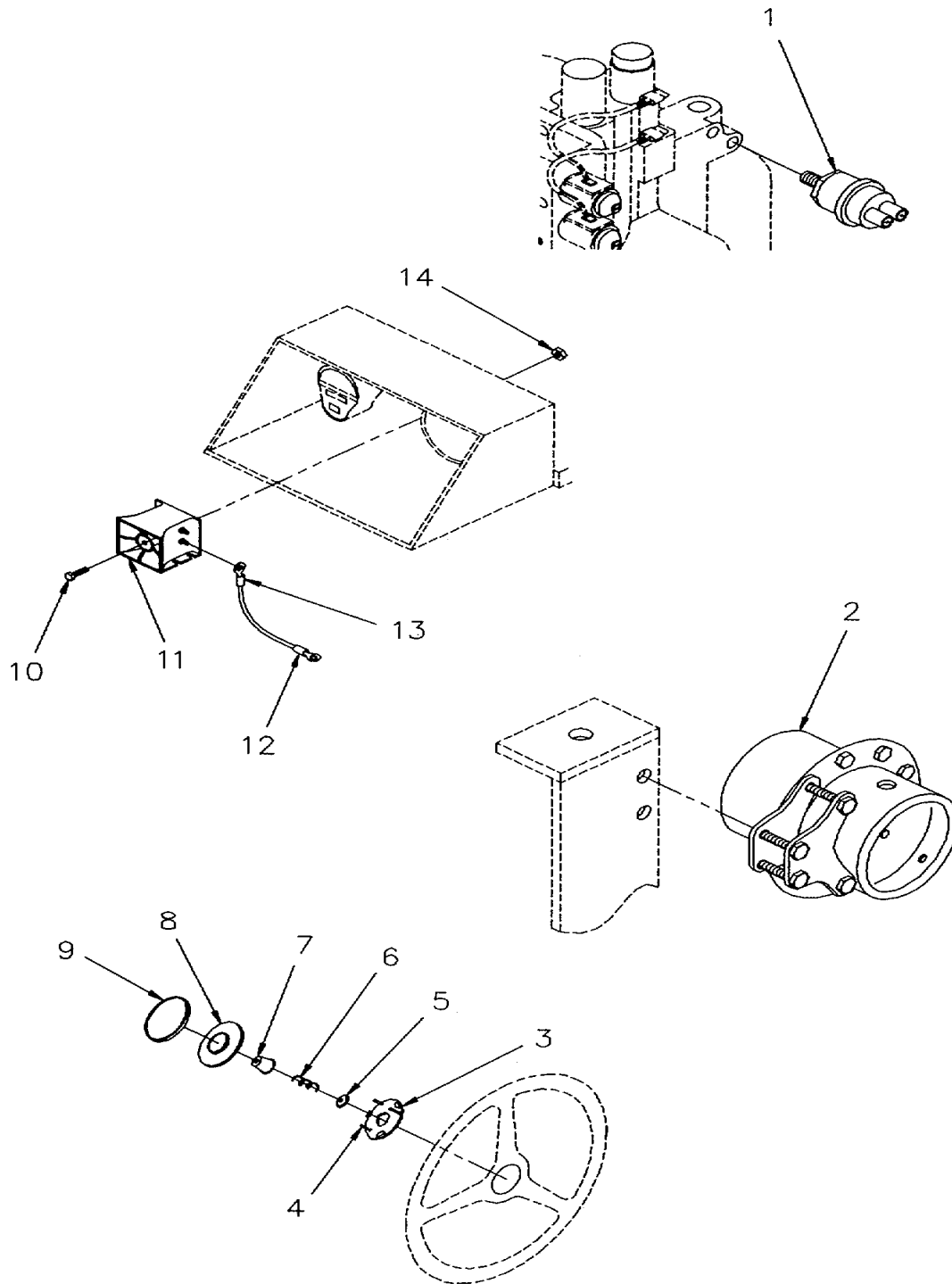

Figure 51. Horn, Horn Button Assembly and Backup Alarm

SECTION II

TM 10-3930-664-24P

(1) ITEM NO	(2) SMR CODE	(3) CAGEC	(4) PART NUMBER	(5) DESCRIPTION AND USABLE ON CODES (UOC)	(6) QTY
				GROUP 0611 HORN, SIREN FIGURE 51. HORN, HORN BUTTON ASSEMBLY, AND BACKUP ALARM.	
1	PFOZZ	85814	SP-2A-15-R/PP	SWITCH,PRESSURE	1
2	PAOZZ	96906	MS51074-1	HORN,ELECTRICAL	1
3	PFOZZ	96151	5040	.PLATE, RESILIENT MOU	1
4	PFOZZ	96151	5041	.SCREW #10X.625	3
5	KFOZZ	96151	5039	.CAP,CONTACT	1
6	KFOZZ	96151	5038	.SPRING, HORN BUTTON	1
7	PFOZZ	96151	5037	CUP,CONTACT	1
8	KFOZZ	96151	5036	.BUTTON,HORN.....	1
9	KFOZZ	96151	5035	WEATHER COVER	1
10	PFOZZ	80204	B1821BH031C075N	BOLT, MACHINE 5/16-18UNCX.75GR5	2
11	PAOZZ	57013	688-511	ALARM, BACK-UP, VEHIC.....	1
12	PFOZZ	96906	MS25036-109	TERMINAL,LUG.....	1
13	PFOZZ	96906	MS25036-108	TERMINAL,LUG.....	1
14	PFOZZ	96906	MS17829-5C	NUT,SELF-LOCKING, HE	2

END OF FIGURE

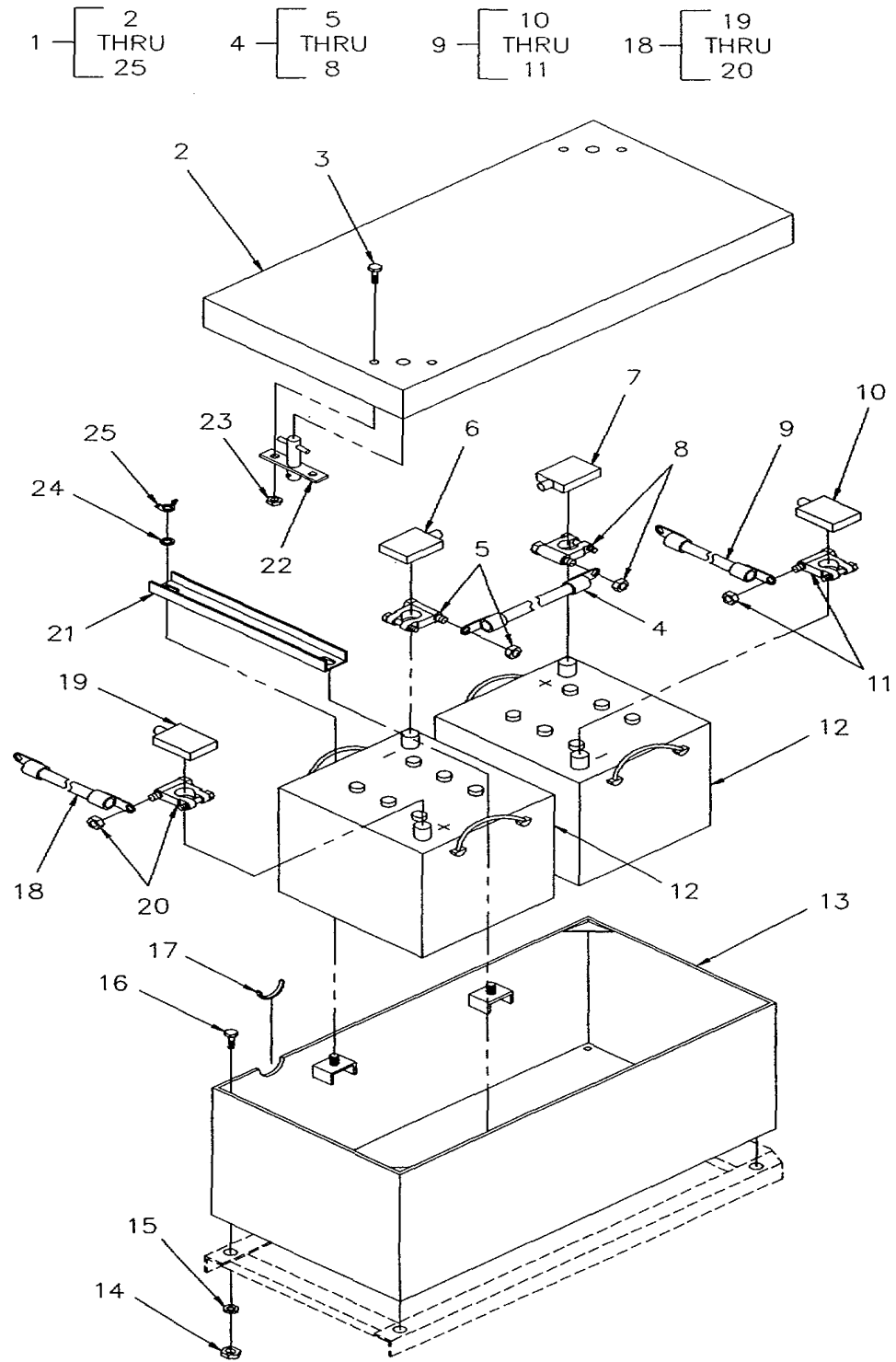
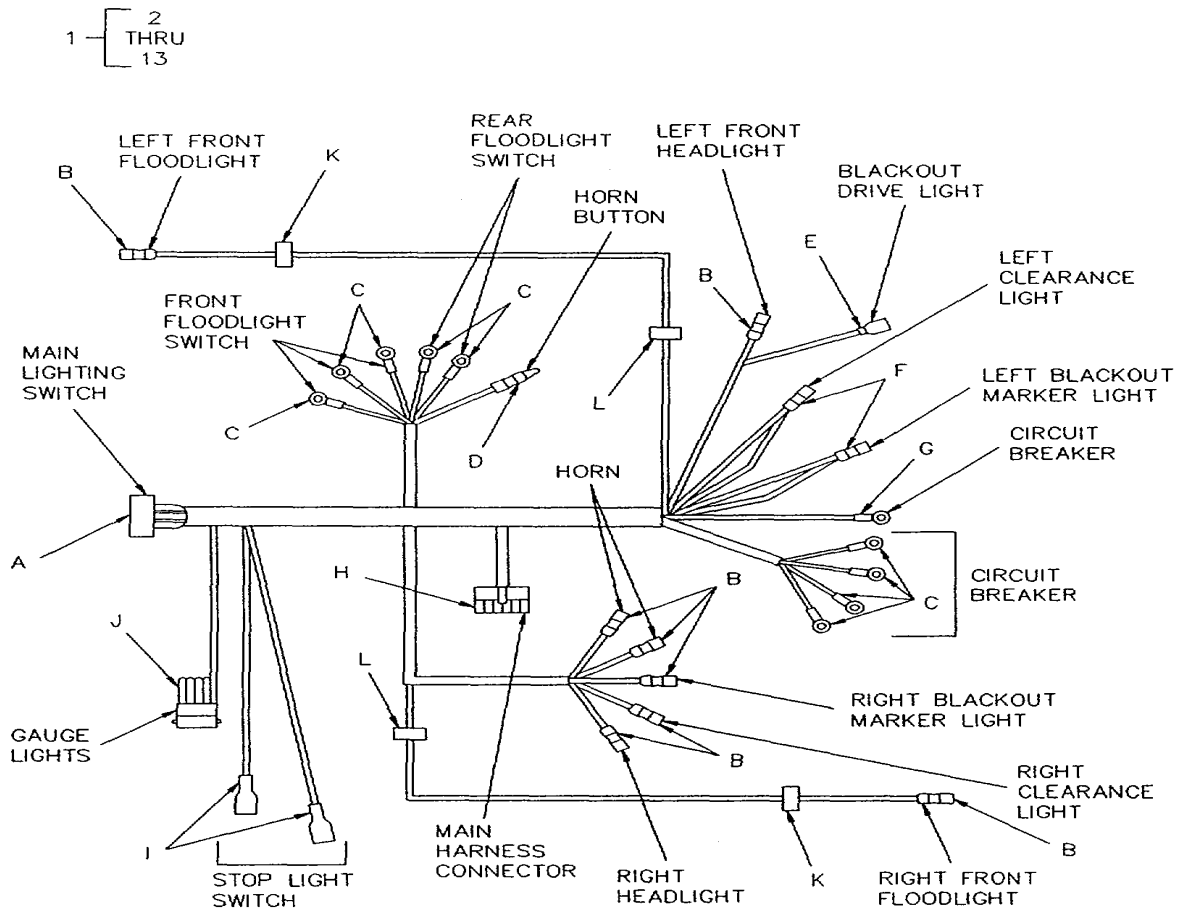

Figure 52. Batteries and Mounting

SECTION II					
(1)	(2)	(3)	(4)	(5)	(6)
ITEM NO	SMR CODE	CAGEC	PART NUMBER	DESCRIPTION AND USABLE ON CODES (UOC)	QTY
GROUP 0612 BATTERIES, STORAGE					
FIGURE 52. BATTERIES AND MOUNTING.					
1	AFOFF	0BJ33	8909-142-001	BATTERY BOX ASSY	1
2	PFOZZ	20722	8909-164-001	.COVER, BATTERY BOX	1
3	PFOZZ	96906	MS35207-263	.SCREW, MACHINE #10-32UNFX.50	1
4	PAOZZ	0N942	YES7612.	.LEAD,STORAGE BATTER	1
5	PFOZA	96906	MS75004-2	..TERMINAL, LUG	1
6	PFOZZ	0N942	5728B	..BATTERY TERM COVER.....	1
7	XDOZZ	0N942	5728R	..BATTERY TERM COVER	1
8	PFOZZ	96906	MS75004-1	..TERMINAL, LUG.....	1
9	PAOZZ	0N942	YES7611	.BAT GRND CABLE ASSY	1
10	PFOZZ	0N942	57288	.BATTERY TERM COVER.....	1
11	PFOZA	96906	MS75004-2	..TERMINAL, LUG.....	1
12	PAOFA	96906	MS52149-1	.BATTERY, STORAGE	2
13	PFOZZ	20722	8909-162-001	.BATTERY BOX	1
14	PFOZZ	96906	MS17829-6C	.NUT, SELF-LOCKING, HE	4
15	PFOZZ	20722	8909-922-022	.WASHER, FLAT.....	4
16	PFOZZ	25567	B-0604	.SCREW, CAP, HEXAGON 3/8-	4
				16UNCX1N1.00GR5	
17	MFOZZ	0BJ33	8909A891-003	.MOLDING,EDGE	1
18	PAOZZ	0N942	YE57610	.LEAD,STORAGE BATTER	1
19	PFOZZ	0N942	5728R	..BATTERY TERM COVER.....	1
20	PFOZZ	96906	MS75004-1	..TERMINAL, LUG.....	1
21	PFOZZ	20722	8909-163-001	.RETAINER,BATTERY	2
22	PFOZZ	94222	44-1-8-0	.FASTENER, PAWL.....	1
23	PFOZZ	96906	MS21044F-N3	.NUT, SELF-LOCKING, HE	4
24	PFOZZ	96906	MS15795-851	.WASHER,FLAT.....	4
25	PFOZZ	96906	MS35425-70	.NUT,PLAIN,WING	4



2 VIEW A	3 VIEW B	4 VIEW C	5 VIEW D	6 VIEW E	7 VIEW F
8 VIEW G	10 9 VIEW H	11 VIEW I	13 12 VIEW J	14 15 VIEW K	16 VIEW L

Figure 53. Dash Wiring Harness (Partial View)

SECTION II					
(1)	(2)	(3)	(4)	(5)	(6)
ITEM NO	SMR CODE	CAGEC	PART NUMBER	DESCRIPTION AND USABLE ON CODES (UOC)	QTY
GROUP 0613 CHASSIS WIRING HARNESS FIGURE 53. DASH WIRING HARNESS (PARTIAL VIEW).					
1	PFOZZ	20722	8909-546-001	WIRING HARNESS	1
2	PFOZZ	96906	MS51113-1	.SWITCH ASSEMBLY.....	1
3	PFOZA	96906	MS27144-2	..CONNECTOR,PLUG,ELEC.....	10
4	PFOZZ	96906	MS25036-108	.TERMINAL.LUG.....	9
5	PFOZZ	0TVU3	SPB156N	.TERMINAL, QUICK DISC	1
6	PFOZZ	96906	MS27142-3	.CONNECTOR, PLUG, ELEC.....	1
7	PFOZZ	96906	MS27144-1	.CONNECTOR, PLUG,ELEC.....	2
8	PFOZZ	96906	MS25036-112	.TERMINAL,PLUG	1
9	PFOZZ	27264	39-01-2100	.CONNECTOR BODY, PLUG	1
10	PFOZZ	27264	39-00-0078	.TERMINAL, TAPER RECE	7
11	PFOZZ	0TVU3	ILC-B-TX(T)	.TERMINAL, QUICK DISC	2
12	PFOZZ	00779	1-480270-0	.CONNECTOR BOOY,PLUG	1
13	PFOZZ	71468	60619-1	.PIN, CONTACT	5
14	PFOZZ	96906	MS51851-65	SCREW, TAPPING #10-24UNCX.62	2
15	PFOZZ	96906	MS21333-67	CLAMP, LOOP	2
16	PFOZZ	96906	MS21333-102	CLAMP, LOOP	2

END OF FIGURE

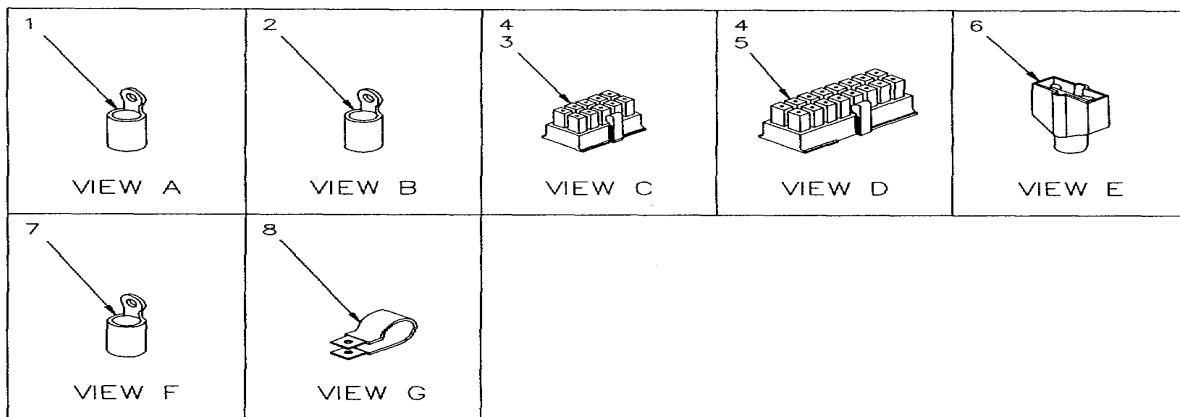
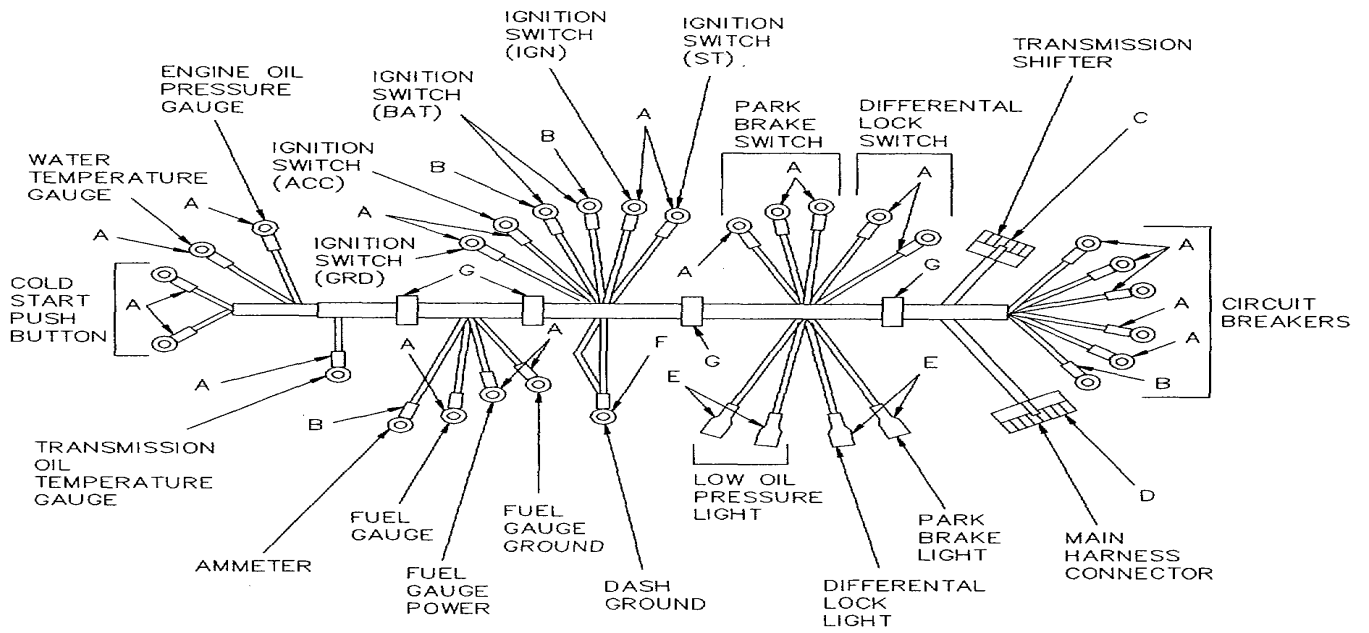

Figure 54. Dash Wiring Harness (Partial View)

SECTION II					
(1)	(2)	(3)	(4)	(5)	(6)
ITEM	SMR		PART	DESCRIPTION AND USABLE ON CODES (UOC)	QTY
NO	CODE	CAGEC	NUMBER		
GROUP 0613 CHASSIS WIRING HARNESS					
FIGURE 54. DASH WIRING HARNESS					
(PARTIAL VIEW).					
1	PFOZZ	96906	MS25036-108	.TERMINAL, LUG.....	21
2	PFOZZ	96906	MS25036-112	.TERMINAL, LUG.....	4
3	PFOZZ	27264	39-01-2100	.CONNECTOR BODY, PLUG	1
4	PFOZZ	27264	39-00-0078	..TERMINAL, TAPER	22
5	PFOZZ	27264	39-01-2160	.CONNECTOR BODY, PLUG	1
6	PFOZZ	0TVU3	ILC-B-TX(T)	.TERMINAL, QUICK DISC	4
7	PFOZZ	96906	MS25036-154	.TERMINAL, LUG.....	1
8	PFOZZ	96906	MS21333-112	CLAMP, LOOP	4

END OF FIGURE

SECTION II. 1. [2 THRU 11

TM 10-3930-664-24P

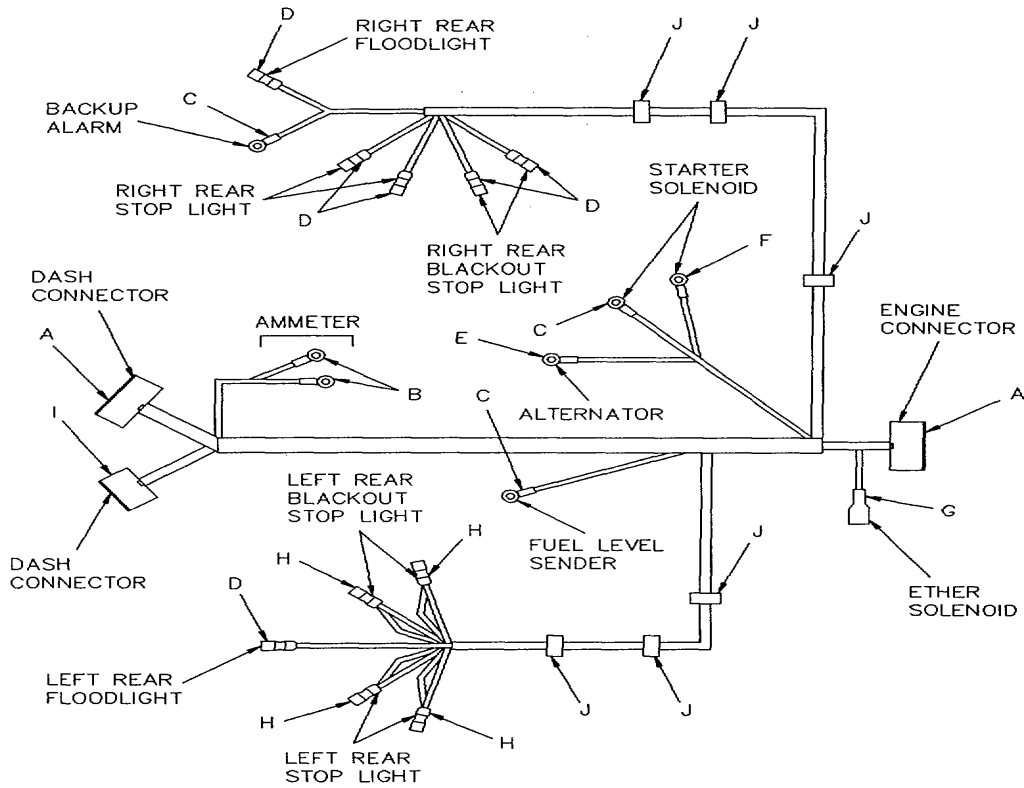

<p>3 2</p> <p>VIEW A</p>	<p>4</p> <p>VIEW B</p>	<p>5</p> <p>VIEW C</p>	<p>6</p> <p>VIEW D</p>	<p>7</p> <p>VIEW E</p>	
<p>8</p> <p>VIEW F</p>	<p>9</p> <p>VIEW G</p>	<p>10</p> <p>VIEW H</p>	<p>3 11</p> <p>VIEW I</p>	<p>12 14 13</p> <p>VIEW J</p>	<p>15 16 17</p> <p>VIEW K</p>

Figure 55. Main Wiring Harness

SECTION II					
(1)	(2)	(3)	(4)	(5)	(6)
ITEM	SMR		PART	DESCRIPTION AND USABLE ON CODES (UOC)	QTY
NO	CODE	CAGEC	NUMBER		
GROUP 0613 CHASSIS WIRING HARNESS					
FIGURE 55. MAIN WIRING HARNESS.					
1	PAOOZ	20722	8909-534-001	WIRING HARNESS	1
2	PFOZZ	27264	39-01-3163	.PLUG.....	2
3	PFOZZ	27264	39-00-0082	..TERMINAL, TAPER RECE	36
4	PFOZZ	96906	MS25036-112	.TERMINAL, LUG.....	2
5	PFOZZ	96906	MS25036-108	.TERMINAL,LUG.....	3
6	PFOZA	96906	MS27144-2	.CONNECTOR, PLUG,ELEC	10
7	PFOZZ	96906	MS25036-113	.TERMINAL,LUG.....	1
8	PFOZZ	96906	MS25036-114	.TERMINAL,LUG.....	1
9	PFOZZ	0TVU3	ILC-B-TX(T)	.TERMINAL, QUICK DISC	1
10	PFOZZ	96906	MS27144-1	.CONNECTOR,PLUG,ELEC	4
11	PFOZZ	27264	39-01-3103	.CONNECTOR, PLUG, ELEC.....	1
12	PFOZZ	96906	MS21333-126	CLAMP, LOOP	6
13	PFOZZ	11862	9419787	BOLT, MACHINE 5/16-18UNC X .75GR5	6
14	PFOZZ	96906	MS17829-5C	NUT, SELF-LOCKING,HE	6
15	PFOZZ	96906	MS21333-126	CLAMP,LOOP	1
16	PFOZZ	96906	MS51967-2	NUT,PLAIN,HEXAGON	1
17	PFOZZ	96906	MS20002-4	WASHER, FLAT.....	1

END OF FIGURE

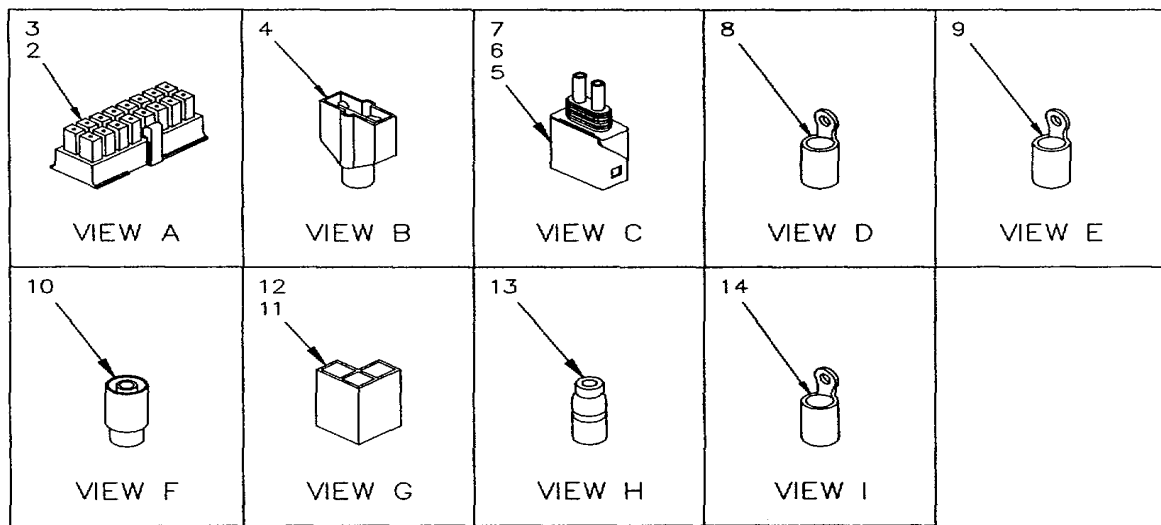
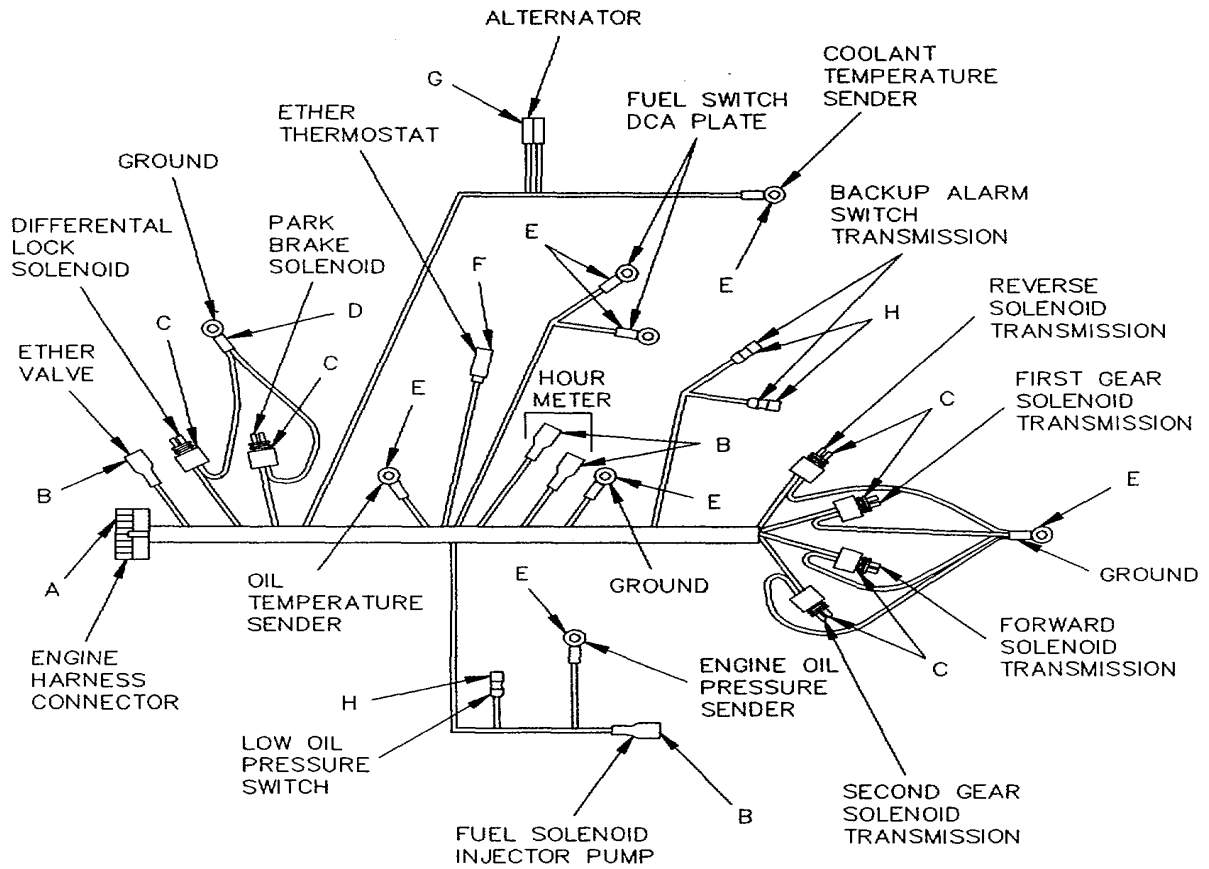

Figure 56. Engine Wiring Harness

SECTION II					
(1)	(2)	(3)	(4)	(5)	(6)
ITEM	SMR		PART		
NO	CODE	CAGEC	NUMBER	DESCRIPTION AND USABLE ON CODES (UOC)	QTY
1	PFOZZ	20722	8909-545-001	WIRING HARNESS	1
2	PFOZZ	27264	39-01-2160	.CONNECTOR BODY, PLUG	1
3	PFOZZ	27264	39-00-0078	.TERMINAL,TAPER RECE	14
4	PFOZZ	0TVU3	ILC-B-TX(T)	.TERMINAL, QIUCK DISC	2
5	PFOZZ	1JB11	12124581	.TERMINAL,TAPER RECE	6
6	PFOZZ	1JB11	12015792	..CONNECTOR	12
7	PFOZZ	77060	12015323	..BOOT,DUST AND MOIST	12
8	PFOZZ	96906	MS25036-114	.TERMINAL,LUG.....	1
9	PFOZZ	96906	MS25036-108	.TERMINAL,LUG.....	6
10	PFOZZ	19328	FBP156N	.TERMINAL,QUICK DISC	1
11	PFOZZ	1JB11	0296 5164	.CONNECTOR	1
12	PFOZZ	1JB11	0296 2572	. TERMINAL,TAPER RECE	2
13	PFOZA	96906	MS27144-2	.CONNECTOR,PLUG,ELEC	3
14	PFOZZ	96906	MS25036-157	.TERMINAL,LUG.....	1

END OF FIGURE

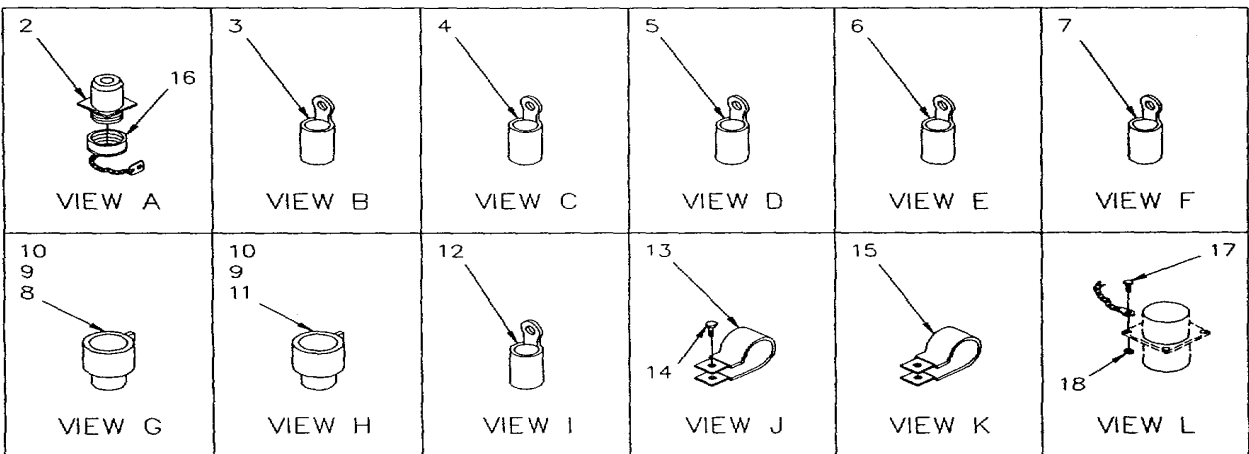
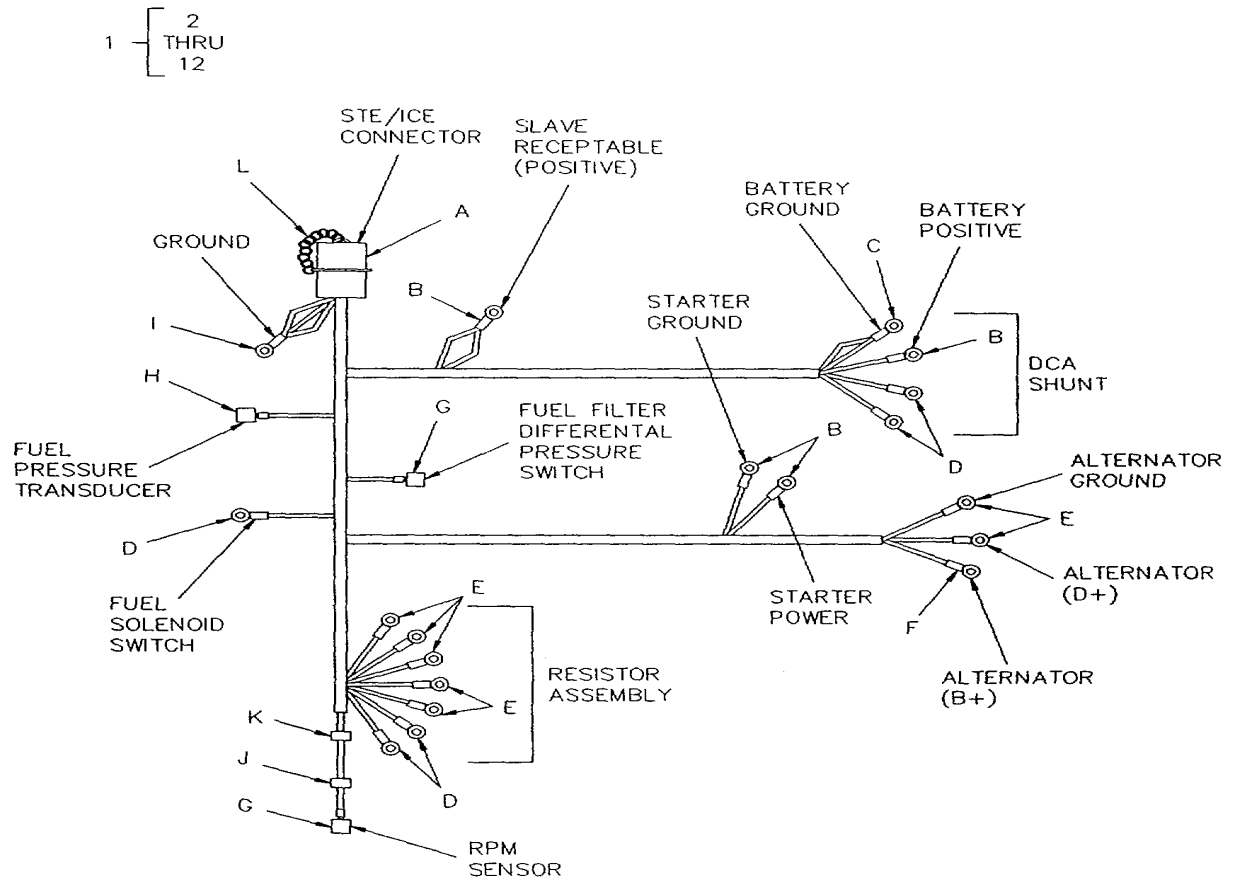

Figure 57. STE/ICE Wiring Harness

SECTION II

TM 10-3930-664-24P

(1) ITEM NO	(2) SMR CODE	(3) CAGEC	(4) PART NUMBER	(5) DESCRIPTION AND USABLE ON CODES (UOC)	(6) QTY
GROUP 0613 CHASSIS WIRING HARNESS FIGURE 57. STE/ICE WIRING HARNESS.					
1	PAOOO	20722	8909-550-001	WIRING HARNESS, BRAN	1
2	PFOZZ	55561	CIR00RV-32-22S-F 80	.CONNECTOR, RECEPTACL	1
3	PFOZZ	96906	MS25036-110	.TERMINALLUG	4
4	PFOZZ	96906	MS25036-154	.TERMINAL, LUG.....	3
5	PFOZZ	96906	MS25036-108	.TERMINAL, LUG.....	4
6	PFOZZ	96906	MS25036-103	.TERMINAL,LUG.....	7
7	PFOZZ	96906	MS25036-105	.TERMINAL, LUG.....	1
8	PFOZZ	19207	12258940-2	.CONNECTOR BODY,PLUG	2
9	PFOZZ	19207	12258939-1	.CONTACT,PIN	4
10	PFOZZ	19207	12258939-2	.CONTACT, SOCKET	4
11	PFOZZ	19207	12258940-4	.CONNECTOR,PLUG, ELEC	1
12	PFOZZ	96906	MS25036-112	.TERMINAL,LUG	1
13	PFOZZ	96906	MS21333-126	CLAMP,LOOP	1
14	PFOZZ	96906	DS51474A10016	BOTL, MACHINE M10X1.50X16MM	1
15	PFOZZ	96906	MS21333-119	CLAMP,LOOP	1
16	PFOZZ	19207	12258943	COVER, ELECTRICAL CO	1
17	PFOZZ	96906	MS35206-230	SCREW,MACHINE 16-32X.50.....	1
18	PFOZZ	96906	MS35649-262	NUT, PLAIN, HEXAGON	4

END OF FIGURE

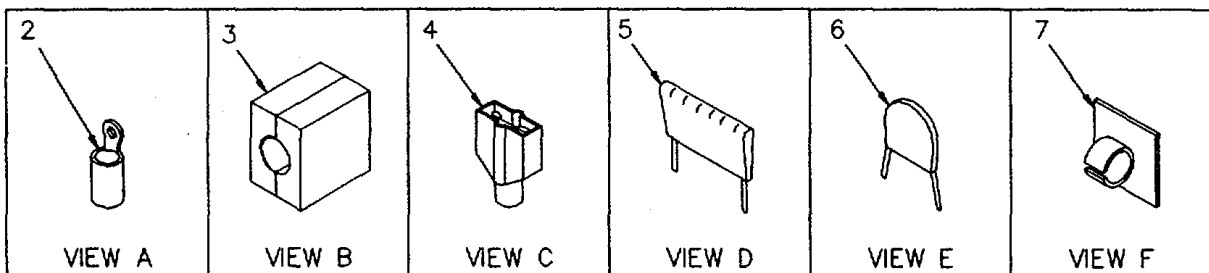
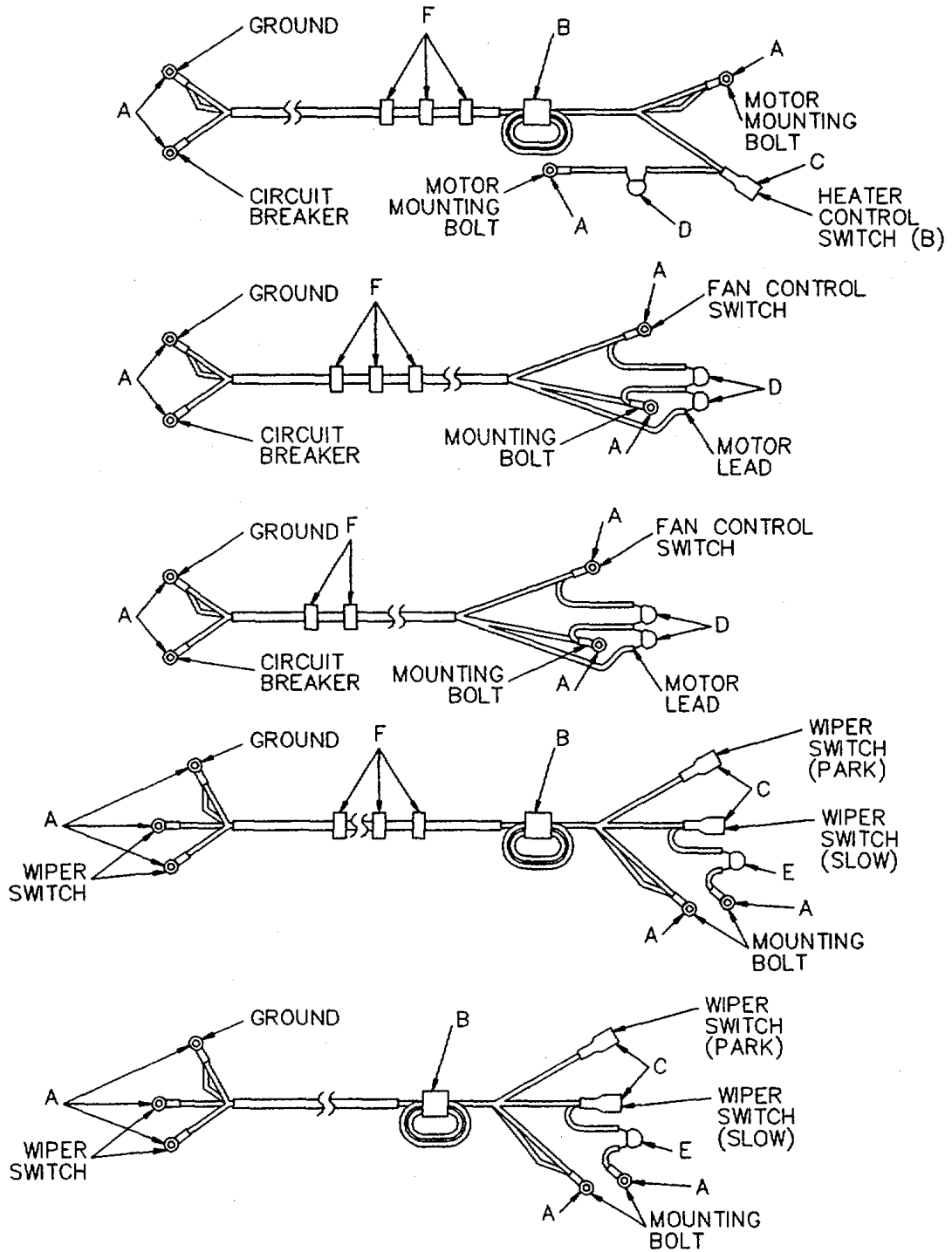

Figure 58. Cab Wiring Harness

SECTION II					
(1)	(2)	(3)	(4)	(5)	(6)
ITEM	SMR		PART		
NO	CODE	CAGEC	NUMBER	DESCRIPTION AND USABLE ON CODES (UOC)	QTY
				GROUP 0613 CHASSIS WIRING HARNESS FIGURE 58. CAB WIRING HARNESS.	
1	PFOOO	20722	8909-700-203	WIRING HARNESS,CAB	1
				UOC:MRF	
2	PFOZZ	96906	MS25036-108	.TERMINAL, LUG.....	22
				UOC:MRF	
3	PFOZZ	0LSH3	83-10-M379-1000	.CUBE,FERRITE	5
				UOC:MRF	
4	PFOZZ	0TVU3	ILC-B-TX(T)	TERMINAL,QUICK DISC	5
				UOC:MRF	
5	PFOZZ	2N936	47F2003	.CAPACITOR	5
				UOC: MRF	
6	PFOZZ	60705	33C4186	.CAPACITOR,FIXED,CER	2
				UOC: MRF	
7	PFOZZ	60592	ABM-2	MOUNTING PAD ELECTR	11
				UOC:MRF	

END OF FIGURE

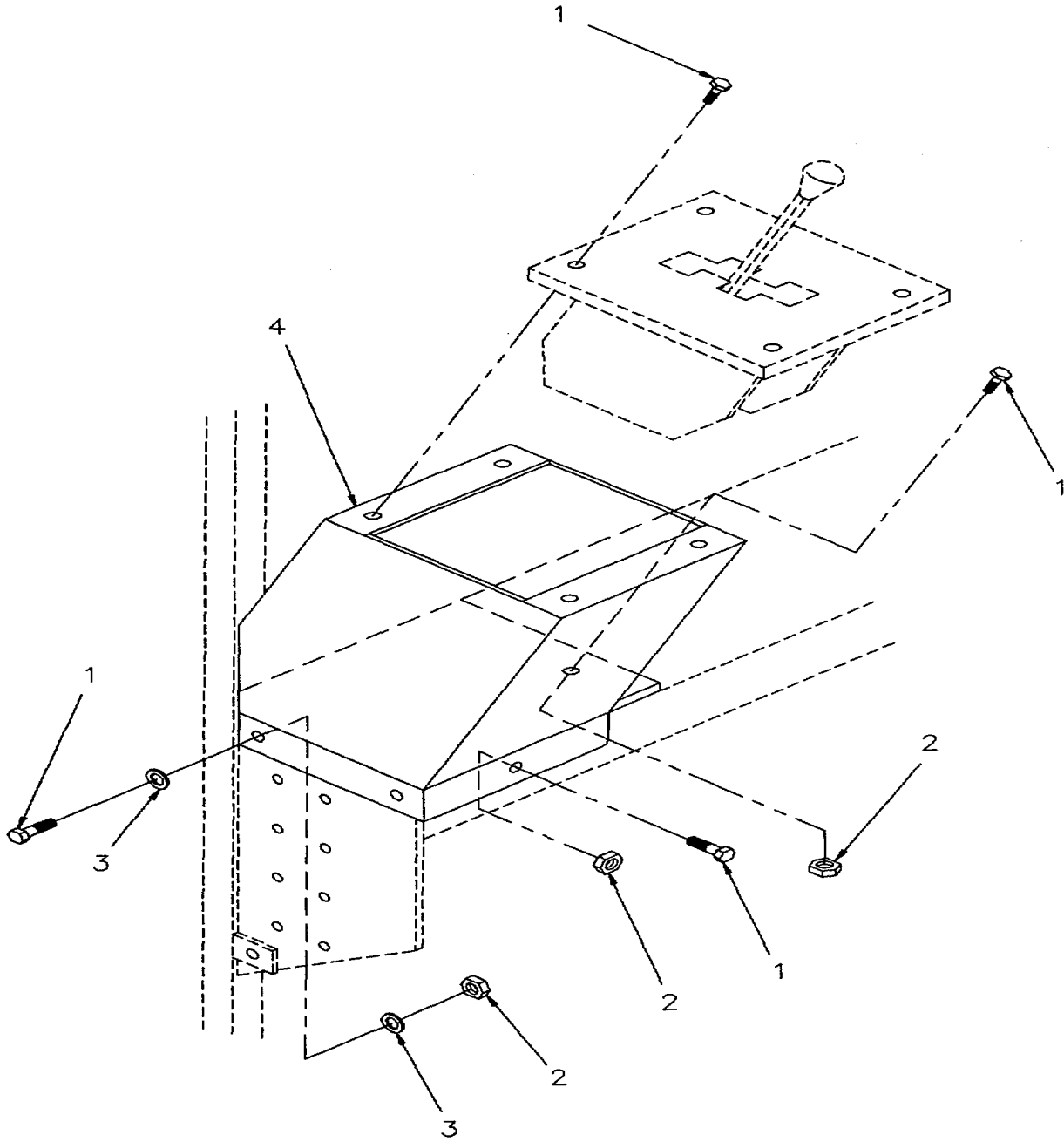

Figure 59. Transmission Shifter Mounting

SECTION II					
(1)	(2)	(3)	(4)	(5)	(6)
ITEM	SMR		PART		
NO	CODE	CAGEC	NUMBER	DESCRIPTION AND USABLE ON CODES (UOC)	QTY
				GROUP 07 TRANSMISSION GROUP 0705 TRANSMISSION SHIFTING COMPONENTS FIGURE 59. TRANSMISSION SHIFTER MOUNTING.	
1	PFOZZ	96906	MS90725-6	SCREW,CAP,HEXAGON H 1/4- 20UNC X 0.75GR5.....	9
2	PFOZZ	96906	MS17829-4C	NUT, SELF-LOCKING,HE	5
3	PFOZZ	96906	MS27183-52	WASHER,FLAT.....	2
4	PFOZZ	20722	8909-154-001	BRACKET,MOUNTING.....	1

END OF FIGURE

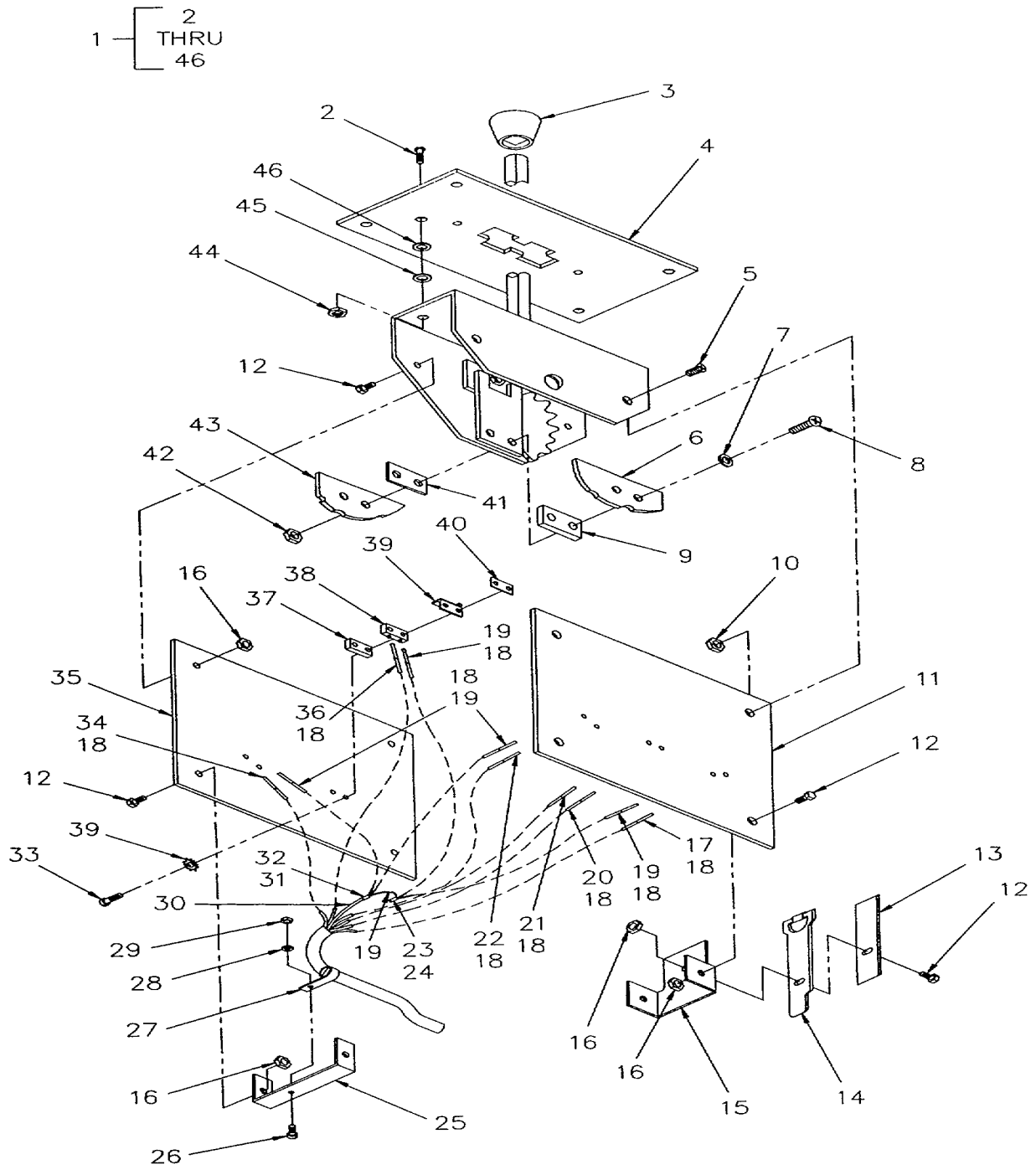

Figure 60. Transmission Shifter

SECTION II

TM 10-3930-664-24P

(1) ITEM NO	(2) SMR CODE	(3) CAGEC	(4) PART NUMBER	(5) DESCRIPTION AND USABLE ON CODES (UOC)	(6) QTY
GROUP 0705 TRANSMISSION SHIFTING COMPONENTS FIGURE 60. TRANSMISSION SHIFTER.					
1	PFOZO	58051	E-13044	CONTROL ASSEMBLY,TRC	1
2	PFOZZ	58051	DP 224	.SCREW,MACHINE	4
3	PFOZZ	58051	DY 16071-1	.KNOB	1
4	PFOZZ	58051	DTL 049	.PLATE, MOUNTING	1
5	PFOZZ	80205	NAS514P428-8P	.SCREW,MACHINE	2
6	PFOZZ	58051	DZ 559	.ADAPTER, SWITCH ACTU	1
7	PFOZZ	58051	DF 001-1	WASHER,FLAT	2
8	PFOZZ	80205	NAS603-18P	.SCREW, MACHINE	2
9	PFOZZ	58051	DG 865-1	.SPACER,SLEEVE.....	1
10	PFOZZ	58051	DF 502	.NUT,SELF-LOCKING, HE	2
11	PFOZZ	58051	DC 998	.BRACKET,MOUNTING.....	1
12	PFOZZ	58051	SH-1420X12	.SCREW, CAP,HEXAGON H.....	7
13	PFOZZ	58051	DZ 456	.SPRING,FLAT.....	1
14	PFOZZ	58051	DZ 450	.SPRING,LEAF.....	1
15	PFOZZ	58051	DC 1000B	.BRACKET,ANGLE	1
16	PFOZZ	58051	DF 501	.NUT,SELF-LOCKING, HE	1
17	PFOZZ	58051	EWBPCL6-18X18	.LEAD, ELECTRICAL.....	1
18	PFOZZ	81349	M23053/5-105-0	.INSULATION SLEEVING	10
19	PFOZZ	58051	EWBPCL1-18X6	.LEAD,ELECTRICAL.....	4
20	PFOZZ	58051	EWBPCL2-18X17	.LEAD,ELECTRICAL.....	1
21	PFOZZ	58051	EWBPCL3-18X16	.LEAD,ELECTRICAL.....	1
22	PFOZZ	58051	EWBPCL7-18X17	.LEAD,ELECTRICAL.....	1
23	PFOZZ	58051	DE 023	.CONNECTOR	1
25	PFOZZ	58051	DC 999	.BRACKET,MOUNTING.....	1
26	PFOZZ	96906	MS51492-07	.SCREW,MACHINE	1
27	PFOZZ	58051	CCE-3355	.CLAMP,LOOP	1
28	PFOZZ	58051	WS-8	.WASHER,LOCK	1
29	PFOZZ	58051	NH-8-32	.NUT,PLAIN,HEXAGON	1
30	PFOZZ	58051	EWBPCL1-18X12	.LEAD,ELECTRICAL.....	1
31	PFOZZ	58051	DE 022	.CONNECTOR,BUTT.....	1
32	PFOZZ	58051	TBS8-14X2	.TUBING,SHRINK	1
33	PFOZZ	96906	MS35206-209	.SCREW, MACHINE	10
34	PFOZZ	58051	EWBPCL5-18X15	.LEAD,ELECTRICAL.....	1
35	PFOZZ	58051	DC 997	.BRACKET,MOUNTING.....	1
36	PFOZZ	58051	EWOPCL4-10X17	.LEAD,ELECTRICAL.....	1
37	PFOZZ	58051	DG 864-1	.SPACER,SLEEVE.....	5
38	PAOZZ	58051	DZ 242	.SWITCH,SENSITIVE	5
39	PFOZZ	58051	DZ 243	.ACTUATOR, MECHANICAL.....	5
40	PFOZZ	58051	22-0498	.SCREW,MACHINE	5
41	PFOZZ	58051	DF 713	.WASHER, FLAT	5
42	PFOZZ	96906	MS35650-304	.NUT,PLAIN,HEXAGON	2
43	PFOZZ	58051	DZ 560	.ADAPTER, SWITCH ACTU	1
44	PFOZZ	58051	DF 505	.NUT,SELF-LOCKING,HE	4
45	PFOZZ	58051	WF-5702-232-60Z	.WASHER,FLAT	4
46	PFOZZ	58051	DF 001-2	.WASHER,FLAT	4

END OF FIGURE

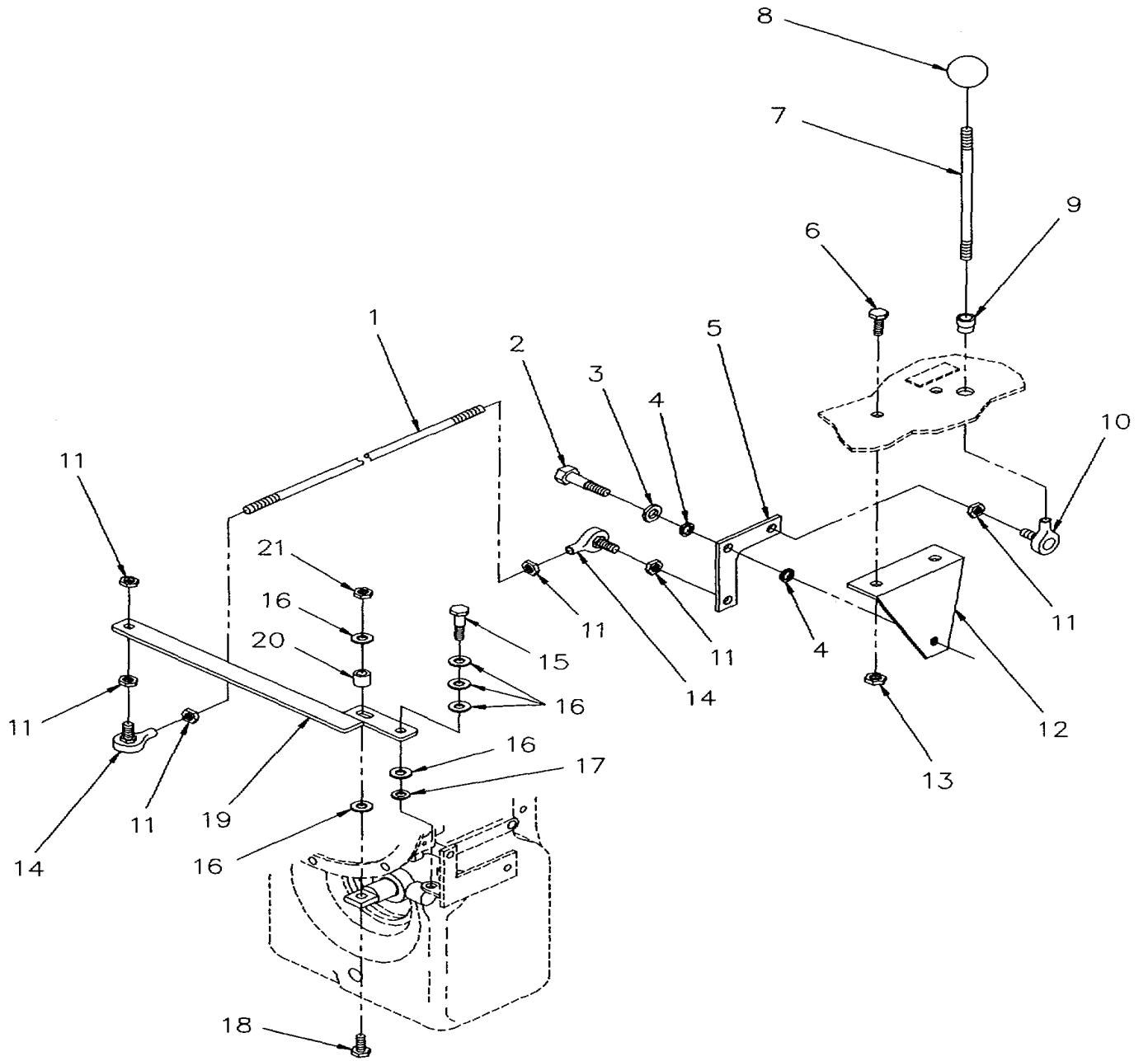

Figure 61. Axle Disconnect Linkage and Mounting

SECTION II					
(1)	(2)	(3)	(4)	(5)	(6)
ITEM NO	SMR CODE	CAGEC	PART NUMBER	DESCRIPTION AND USABLE ON CODES (UOC)	QTY
GROUP 0710 TRANSMISSION ASSEMBLY FIGURE 61. AXLE DISCONNECT LINKAGE.					
1	PFOZZ	20722	8909-267-001	CONNECTING LINK, RIG.....	1
2	PFOZZ	96906	MS51975-17	SCREW, SHOULDER 3/8 X 0.625	1
3	PFOZZ	20722	8909-922-022	WAS HER, FLAT.....	1
4	PFOZZ	0JFH8	MT-06	BEARING, WASHER, THRU	1
5	PFOZZ	20722	8909-268-001	BELL CRANK.....	1
6	PFOZZ	25567	B-0604	SCREW, CAP, HEXAGON H 3/6-	2
				16UNC X 1.00GR5	
7	PFOZZ	20722	8909-269-001	ROD,ALIGNING, VEHICUI.....	1
8	PFOZZ	0BME2	18758	KNOB	1
9	PFOZZ	20722	8909-263-001	AXLE, SHOULDERED	1
10	PFOZZ	02695	CTFD-6	BEARING, PLAIN, ROD.....	3
11	PFOZZ	88044	AN316-6R	NUT,PLAIN,HEXAGON	6
12	PFOZZ	20722	8909-266-001	BRACKET, ANGLE	1
13	PFOZZ	96906	MS17829-6C	NUT, SELF-LOCKING, HE	2
14	PFOZZ	02695	CTFD-6	BEARING, PLAIN, ROD.....	2
15	PFOZZ	96906	MS51975-17	SCREW, SHOULDER 3/8 X 0.625	1
16	PFOZZ	96906	MS27183-14	WASHER,FLAT.....	2
17	PFOZZ	0JFH8	MT-06	BEARING, WASHER, THRU	2
18	PFOZZ	80204	B18218H038C150N	SCREW, CAP, HEXAGON H 3/8-	1
				16UNC X NC150GR8	
19	PFOZZ	20722	8909-276-001	CONNECTING LINK, RIG.....	1
20	PFOZZ	20722	8909-272-001	SPACER, SLEEVE.....	1
21	PFOZZ	96906	MS51922-17	NUT, SELF-LOCKING, HE	1

END OF FIGURE

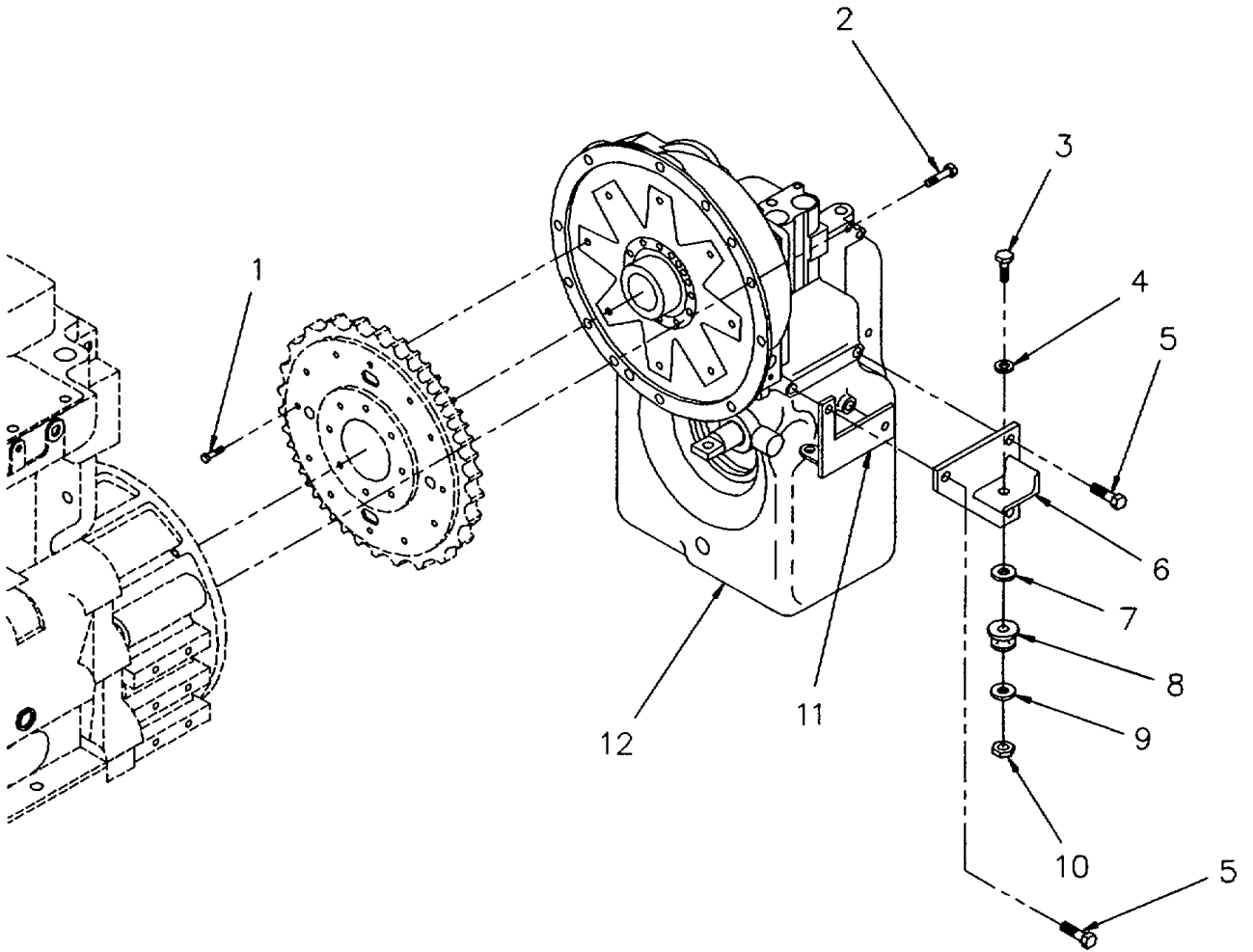

Figure 62. Transmission Assembly and Mounting

SECTION II

TM 10-3930-664-24P

(1) ITEM NO	(2) SMR CODE	(3) CAGEC	(4) PART NUMBER	(5) DESCRIPTION AND USABLE ON CODES (UOC)	(6) QTY
GROUP 0710 TRANSMISSION ASSEMBLY FIGURE 62. TRANSMISSION ASSEMBLY AND MOUNTING.					
1	PFOZZ	80204	B18218H038F125N	SCREW, CAP, HEXAGON H 3/8- 24UNFX1.50GR	8
2	PFFZZ	96906	DS51474A10030	BOLT, MACHINE M10X1.5X30MM	11
3	PFFZZ	80204	B1821BH063C350N	SCREW, CAP, HEXAGON H 5/8- 11UNFX3.50GR8	2
4	PFOZZ	98171	939-00-025	WASHER, FLAT	2
5	PFOZZ	96906	DS51474A12035	SCREW, CAP, HEXAGON H M12X1.75X35MM.....	5
6	PFFZZ	20722	8909-250-001	BRACKET, MOUNTING.....	2
7	PFFZZ	76005	J-2049-53	WASHER, FLAT	2
8	XDFZZ	57231	CBA24-500-1	MOUNT, RESILIENT	2
9	PFFZZ	76005	J-2049-67	WASHER, FLAT	2
10	PFFZZ	96906	MS51943-44	NUT, SELF-LOCKING, HE	2
11	PFOZZ	20722	8909-275-001	BRACKET, MOUNTING.....	1
12	PAFHD	77237	4260034	TRANSMISSION, HYDRAU.....	1

END OF FIGURE

1 — [2
THRU
6] 23 — [24
THRU
25]

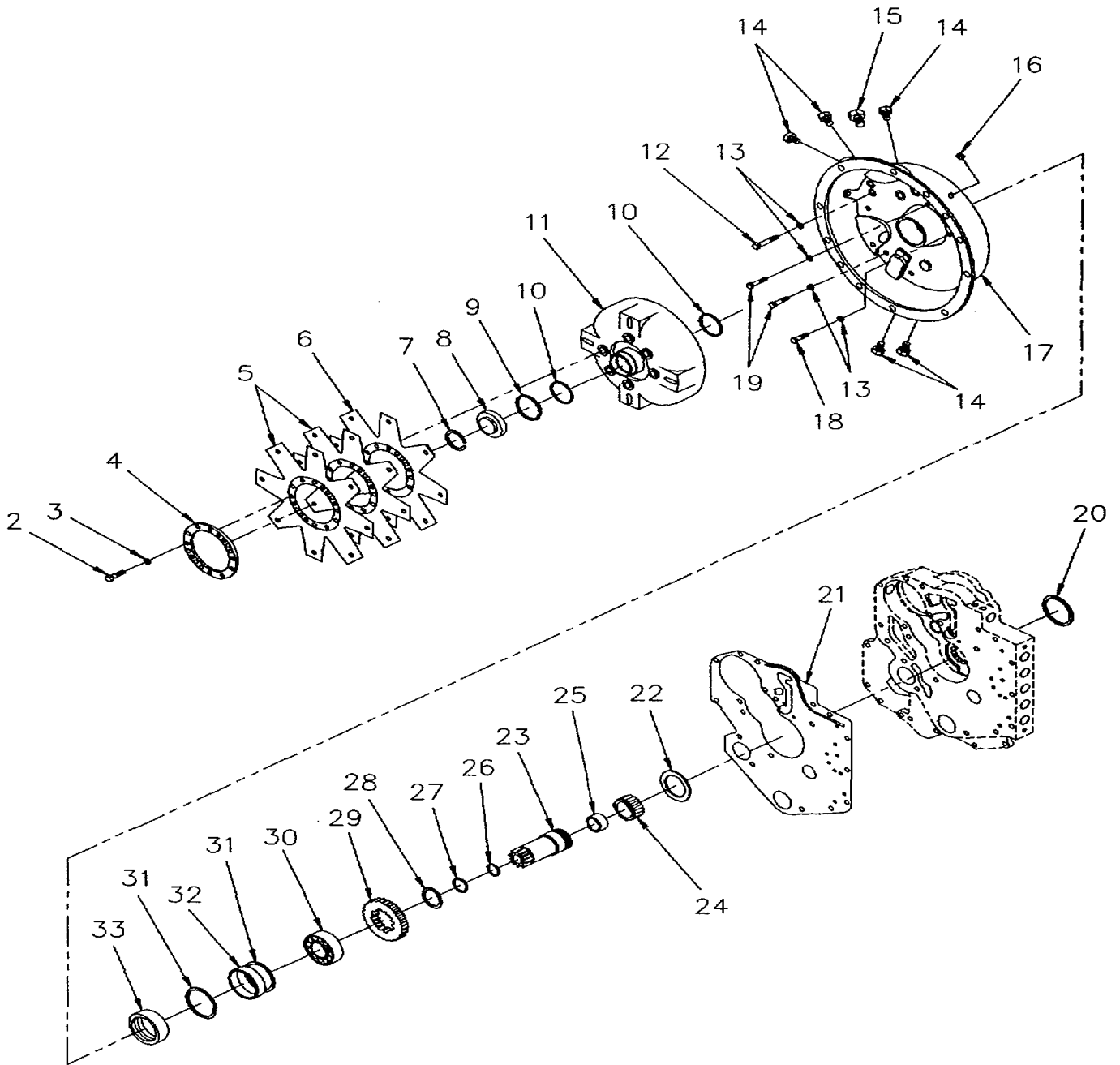

Figure 63. Torque Converter and Housing

SECTION II					
(1)	(2)	(3)	(4)	(5)	(6)
ITEM NO	SMR CODE	CAGEC	PART NUMBER	DESCRIPTION AND USABLE ON CODES (UOC)	QTY
GROUP 0710 TRANSMISSION ASSEMBLY FIGURE 63. TORQUE CDNVERTER AND HOUSING.					
1	PFHZZ	77237	802425	DRIVE PLATE SUBASSY	1
2	PFHZZ	77237	2C-608	.SCREW, CAP,HEXAGON H.....	5
3	PFHZZ	77237	4E-6	.WASHER,LOCK.....	5
4	PFHZZ	77237	246615	.PLATE, RETAINING, RIN.....	1
5	XAHZZ	77237	246614	.DRIVE PLATES.....	2
6	XAHZZ	77237	246428	.DRIVE PLATE.....	1
7	PFHZZ	77237	246354	RING, RETAINING.....	1
8	PAHZZ	89749	223015	PLUG, CONVERTER IMPE.....	1
9	PAHZZ	77237	60K-30114	PACKING,PREFORMED PART OF KIT P/N..... 8024401	1
10	PFHZZ	77237	246536	RING,RETAINING.....	2
11	PFHZZ	77237	246675	TORQUE CONVERTER	1
12	PFFZZ	77237	7CM1040	SCREW, CAP, HEXAGON H.....	6
13	PFFZZ	77237	6EM-100	WASHER, LOCK.....	23
14	PFFZZ	79960	T91-3	PLUG, PIPE	5
15	PFHZZ	89881	239245	PLUG, PIPE	1
16	PFFZZ	89881	239244	PLUG, PIPE	1
17	PFFZZ	77237	4201505	HOUSING, MECHAN1CAL.....	1
18	PFFZZ	77237	3GM1040	SCREW, CAP, HEXAGON H.....	1
19	PFFZZ	77237	7CM1060	SCREW, CAP, HEXAGON H.....	1
20	PFHZZ	77237	244105	RING, RETA1NING.....	1
21	PAFZZ	77237	4201490	GASKET PART OF KIT P/N 802440	1
22	PFHZZ	77237	245242	BEARING , WASHER, THRU	1
23	PFHZZ	77237	4201406	GEARSHAFT,MULTIPLE.....	1
24	XAHZZ	77237	239719	.BEARING	1
25	XAHZZ	77237	244107	.BUSH1NG.....	1
26	PAHZZ	77237	246563	RING, PISTON PART OF KIT P/N 802440.....	1
27	PAHZZ	77237	246544	RING, PISTON PART OF KIT P/N 802440.....	1
28	PFHZZ	77237	246402	RING, RETAINING.....	1
29	PFHZZ	77237	245341	GEAR,SPUR	2
30	PFHZZ	38443	111KSL0	BEARING,BALL, ANNULA.....	1
31	PAHZZ	77237	246598	PACKING, PREFORMED PART OF KIT P/N..... 802440	2
32	PAHZZ	77237	246597	SEAL, PLAIN.....	1
33	PAHZZ	77237	247257	SEAL, PLAIN ENCASED PART OF KIT P/N..... 802440	1

END OF FIGURE

15 — [16
THRU
25

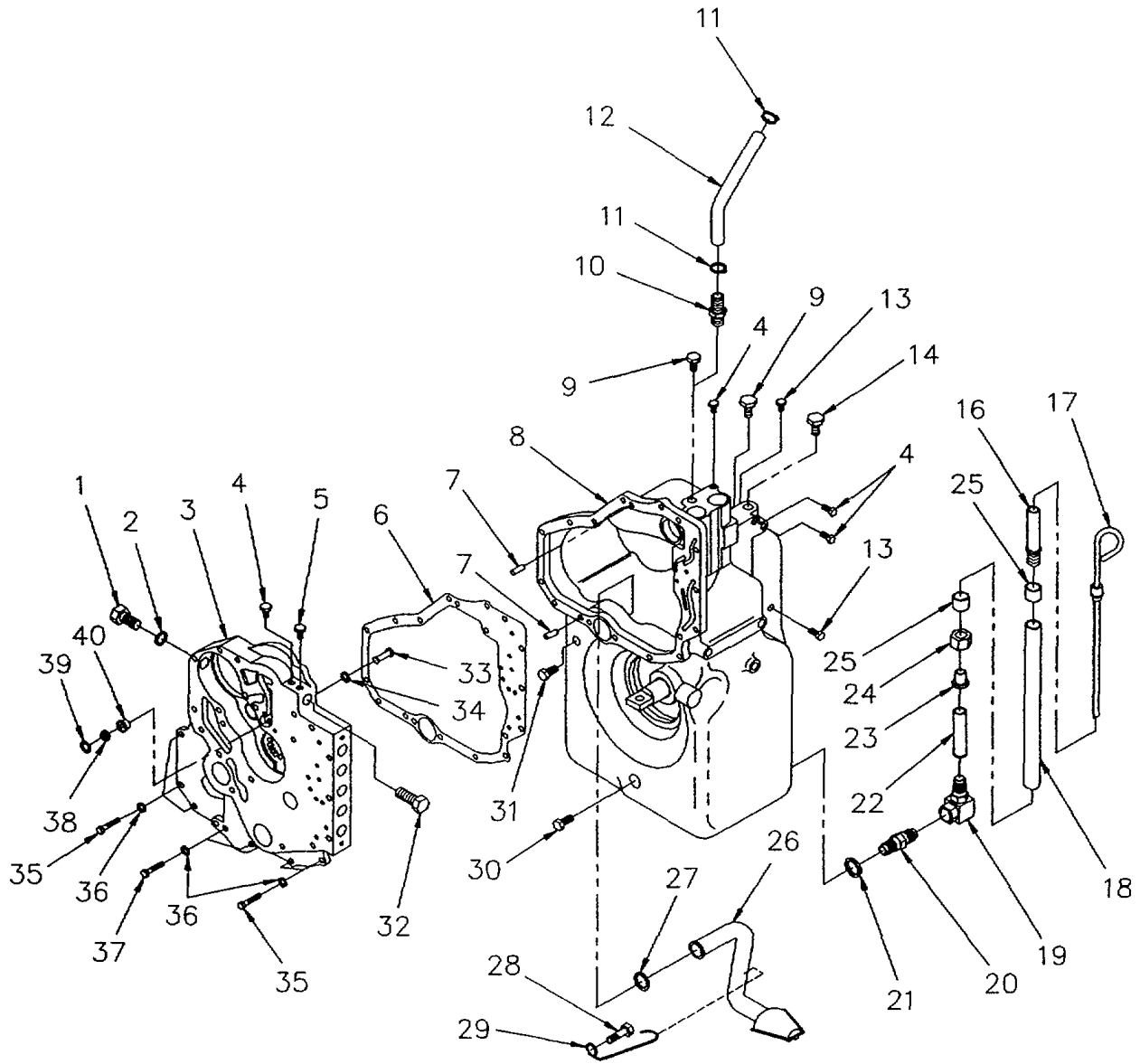

Figure 64. Transmission Case and Plate Assembly

SECTION II

TM 10-3930-664-24P

(1) ITEM NO	(2) SMR CODE	(3) CAGEC	(4) PART NUMBER	(5) DESCRIPTION AND USABLE ON CODES (UOC)	(6) QTY
GROUP 0710 TRANSMISSION ASSEMBLY FIGURE 64. TRANSMISSION CASE AND PLATE ASSEMBLY*					
1	PFHZZ	77237	1KM-00018	PLUG, PIPE	1
2	PFHZZ	77237	60K-30020	WASHER, SEAL	1
3	PFHZZ	77237	4201485	SPACER, PLATE	1
4	PFHZZ	77237	40K-2	PLUG, PIPE	5
5	PFHZZ	77237	40K-4	PLUG, PIPE	1
6	PAHZZ	77237	4201491	GASKET PART OF KIT P/N 802440	1
7	PFHZZ	77237	4JM1024	PIN, SPRING.....	2
8	XAHZZ	77237	4201503	CASE, TRANSMISSION	1
9	PFOZZ	77237	40K-12	PLUG, PIPE	2
10	PFOZZ	72661	ST/10	ADAPTER, STRAIGHT, PI.....	1
11	PFOZZ	96906	MS35842-12	CLAMP, HOSE	2
12	PFOZZ	20722	8909A928-001	HOSE, TRANS, FILL.....	1
13	PFHZZ	77237	4201704	PLUG, MACHINE THREAD	2
14	PAHZZ	12603	238535	BREATHER.....	1
15	PFOZO	20722	8909-215-001	GAGE ROD-CAP, LIQUID	1
16	PFOZZ	20722	8909-218-001	.FILLER NECK	1
17	PAOZZ	20722	8909-219-001	.GAGE ROD, LIQUID LEV	1
18	PFOZZ	20722	8909-217-001	.TUBING, NONMETALLIC	1
19	PFOZZ	81343	6-6 070221	.ELBOW, TUBE	1
20	PFOZZ	01276	202702-4-65	.ADAPTER, STRAIGHT, TU	1
21	PFOZZ	96906	MS28778-4	PACKING, PREFORMED	1
22	PFOZZ	20722	8909-216-001	.TUBE, METALLIC	1
23	PFOZZ	81343	6 070115C	.SLEEVE, FLARED, TUBE.....	1
24	PFOZZ	88044	AN818-6	.NUT, TUBE COUPLING	1
25	PFOZZ	4F439	P8-895AL	.RING, CRIMP.....	2
26	PFHZZ	77237	246555	TUBE AND SCREEN	1
27	PAHZZ	77237	246605	PACKING, PREFORMED PART OF KIT P/N..... 802440	1
28	PFHZZ	77237	1CM1016	SCREW, CAP, HEXAGON H.....	1
29	PFOZZ	77237	246561	CLAMP, LOOP	8
30	PAOZZ	12603	215757	PLUG, MACHINE THREAD	1
31	PFHZZ	77237	16F-8	PLUG, PIPE	1
32	PFHZZ	89881	239243	PLUG, SPINDLE, VALVE.....	1
33	PFHZZ	77237	244895	DISK, VALVE	1
34	PFHZZ	77237	4201333	RING, RETAINING.....	1
35	PFHZZ	77237	7CM1040	SCREW, CAP, HEXAGON H.....	5
36	PFHZZ	77237	6EM-100	WASHER, LOCK.....	3
37	PFHZZ	77237	7CM1050	SCREW, CAP, HEXAGON H.....	2
38	PFHZZ	77237	244894	WASHER, SPLIT	1
39	XDHZZ	89881	222312	SPRING, HELICAL, COMP.....	1
40	PFHZZ	77237	4201332	SEAT, HELICAL COMPRE	1

END OF FIGURE

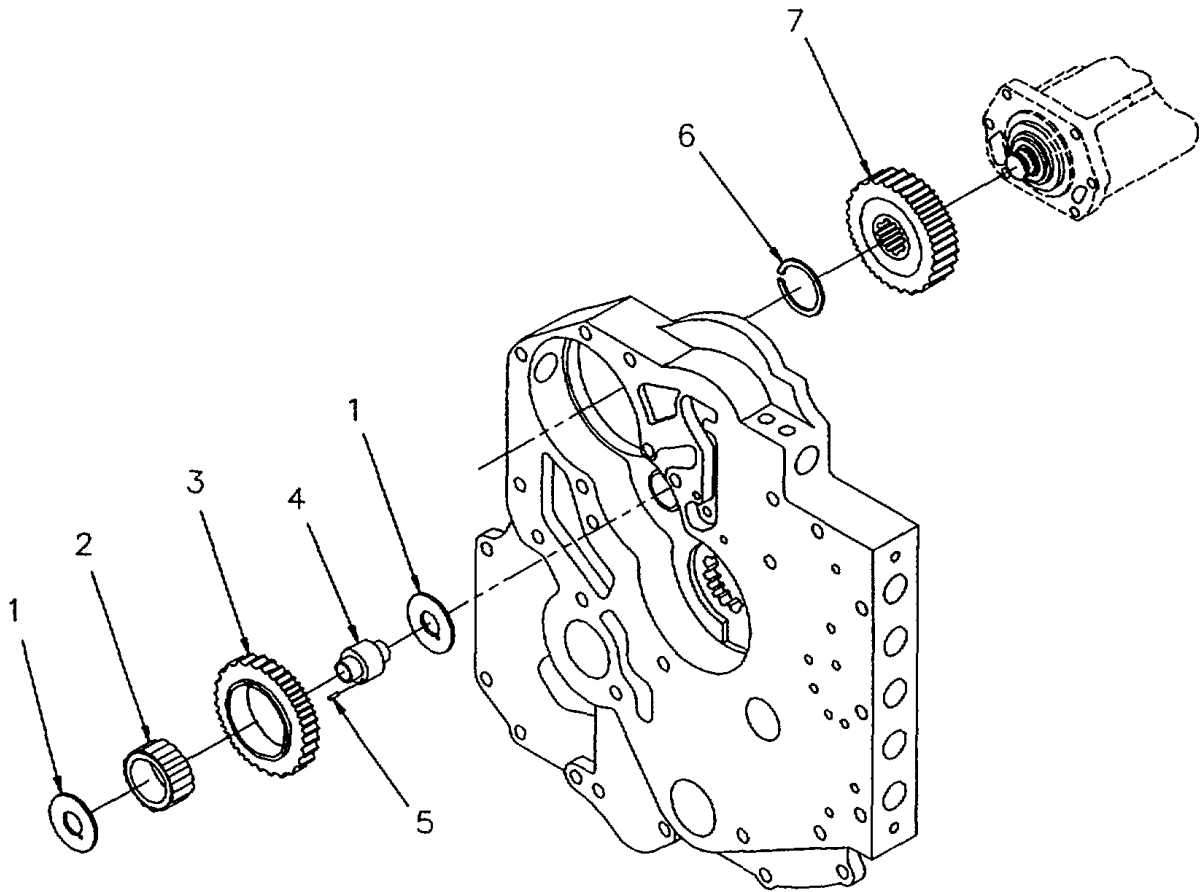
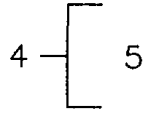

Figure 65. Pump Drive

SECTION II					
(1)	(2)	(3)	(4)	(5)	(6)
ITEM	SMR		PART		
NO	CODE	CAGEC	NUMBER	DESCRIPTION AND USABLE ON CODES (UOC)	QTY
GROUP 0710 TRANSMISSION ASSEMBLY					
FIGURE 65. PUMP DRIVE.					
1	PFHZZ	77237	246418	BEARING,WASHER,THRU	2
2	PFHZZ	77237	230469	BEARING,ROLLER,THRU.....	1
3	PFHZZ	77237	246526	GEAR,SPUR	1
4	PFHZZ	77237	247260	SHAFT,SHOULDERED	1
5	XAHZZ	77237	4201331	.ROLL PIN.....	1
6	PFHZZ	77237	211162	RING,RETAINING.....	1
7	PFHZZ	77237	245340	GEAR,SPUR	1

END OF FIGURE

1 — [2
THRU
3] 17 — [18

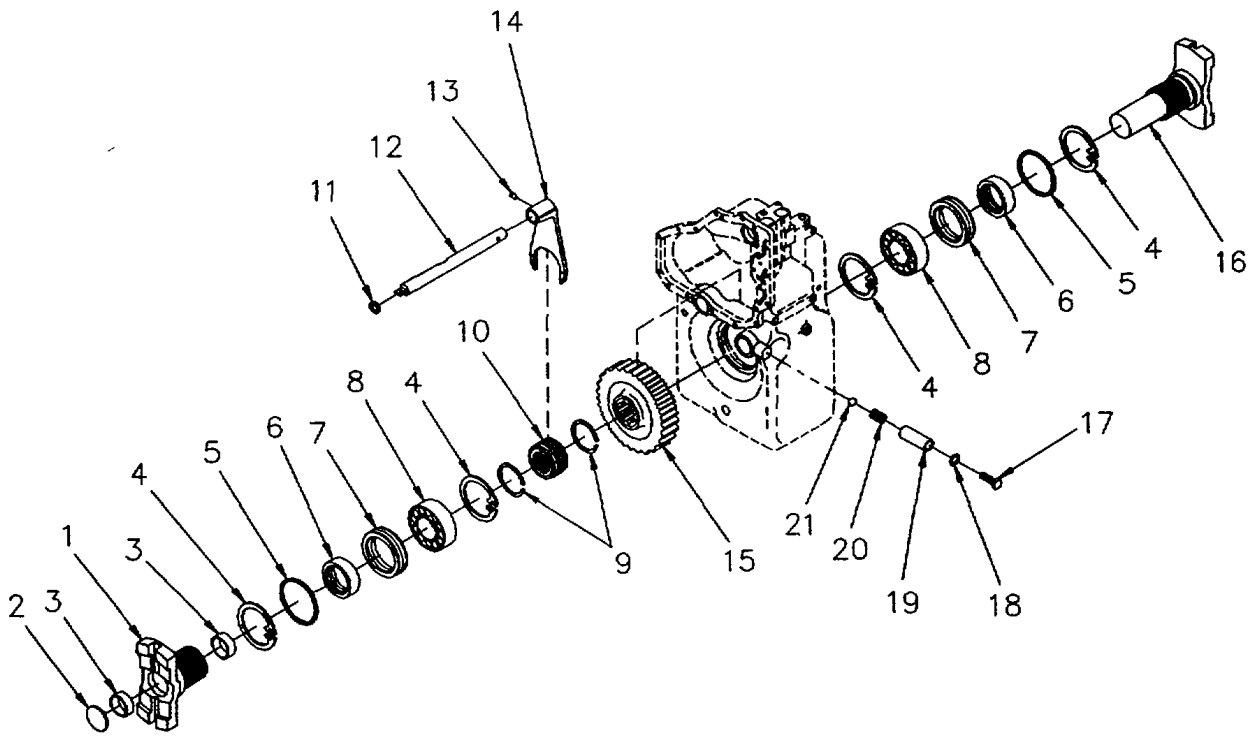

Figure 66. Output Shaft and Disconnect Assembly

SECTION II					
(1)	(2)	(3)	(4)	(5)	(6)
ITEM NO	SMR CODE	CAGEC	PART NUMBER	DESCRIPTION AND USABLE ON CODES (UOC)	QTY
GROUP 0710 TRANSMISSION ASSEMBLY FIGURE 66. OUTPUT SHAFT AND DISCONNECT ASSEMBLY.					
1	PAHZZ	77237	246462	TRANSMISSION FLANGE	1
2	PFHZZ	77237	4202032	.PLUG, EXPANSION.....	1
3	PFHZZ	77237	246464	.BUSHING, SLEEVE	2
4	PFHZZ	77237	7JM-90	RING,RETAINING.....	4
5	PFHZZ	77237	60K-40308	PACKING, PREFORMED PART OF KIT P/N.....	2
				802440	
6	PAHZZ	12603	236629	SEAL, PLAIN ENCASED PART OF KIT P/N.....	2
				802440	
7	PFHZZ	77237	246397	RETAINER SLEEVE, SEA.....	2
8	PFHZZ	77237	225825	BEARING, BALL, THRUST.....	2
9	PFHZZ	77237	5JM50	RING,RETAINING.....	2
10	PFHZZ	77237	246398	SLEEVE, SLIDING, MECH	1
11	PFHZZ	12603	239218	SEAL, PLAIN ENCASED PART OF KIT P/N	1
				802440	
12	PFHZZ	77237	4202259	SHAFT, STRAIGHT	1
13	PFHZZ	12603	201566	SETSCREW	1
14	PFHZZ	77237	246416	SHIFTER FORK.....	1
15	PFHZZ	77237	246492	GEAR,OUTPUT	1
16	PFHZZ	77237	246651	FLANGE,COMPANION,UN	1
17	PFHZZ	77237	24K-4	VALVE,PLUG	1
18	XAHZZ	77237	91F-4	.O RING, DETENT	1
19	PFHZZ	77237	246415	PIN, STRAIGHT, HEADLE.....	1
20	PFHZZ	77237	246400	SPRING, HELICAL, CPMP	1
21	PFHZZ	96906	MS19061-20013	BALL,BEARING	1

END OF FIGURE

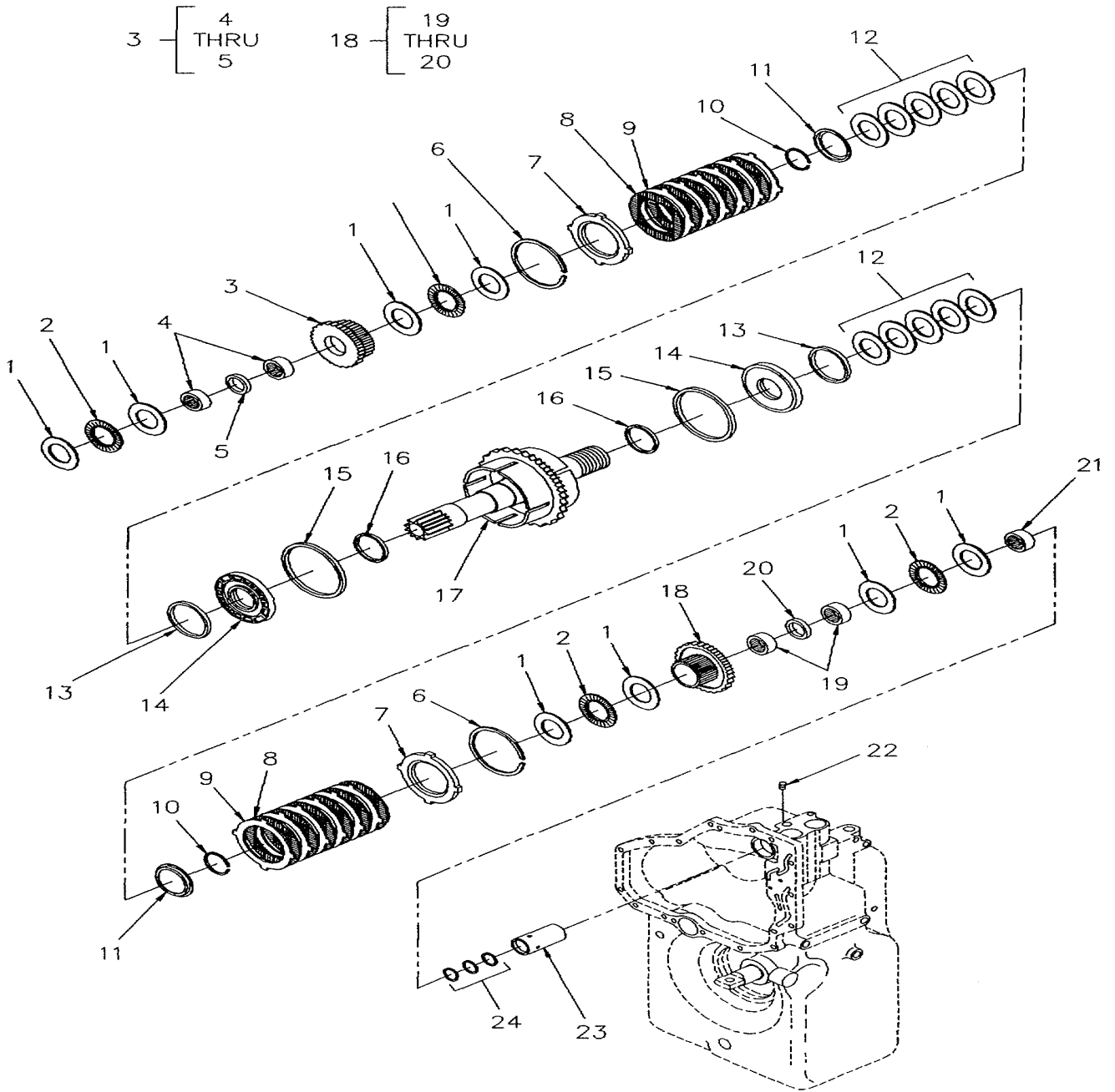

Figure 67. Forward and Reverse Clutch Assembly

SECTION II					
(1)	(2)	(3)	(4)	(5)	(6)
ITEM NO	SMR CODE	CAGEC	PART NUMBER	DESCRIPTION AND USABLE ON CODES (UOC)	QTY
GROUP 0713 INTERMEDIATE CLUTCH FIGURE 67. FORWARD AND REVERSE CLUTCH ASSEMBLY.					
1	PFHZZ	77237	245244	BEARING, WASHER, THRU	8
2	PFHZZ	77237	245243	BEARING, WASHER, THRU	4
3	PFHZZ	77237	246433	GEAR CLUSTER	1
4	PFHZZ	77237	245261	.BEARING, ROLLER, NEED.....	2
5	PFHZZ	77237	245275	.SPACER,RING.....	1
6	PFHZZ	77237	244426	RING,RETAINING.....	2
7	PFHZZ	77237	245268	SPACER,RING.....	2
8	PFHZZ	77237	245239	DISK,CLUTCH	12
9	PFHZZ	77237	245238	DISK,CLUTCH	12
10	PFHZZ	77237	245255	RING, RETAINING.....	2
11	PFHZZ	77237	246390	SPACER, RING.....	2
12	PFHZZ	77237	247662	WASHER, SPRING TENS I.....	10
13	PFHZZ	77237	245252	SPACER, RING.....	2
14	PFHZZ	77237	245251	PISTON,CLUTCH,SHAFT	2
15	PFHZZ	77237	244841	SEAL, PLAIN PART OF KIT PJN 802440.....	2
16	PFHZZ	77237	244128	SEAL, PLAIN PART OF KIT P/N 802440	2
17	PFHZZ	77237	246504	CLUTCH SHAFT ASSEMB.....	1
18	PFHZZ	77237	246431	GEAR CLUSTER	1
19	PFHZZ	77237	245261	.BEARING, ROLLER, NEED.....	2
20	PFHZZ	77237	245275	.SPACER, RING.....	1
21	PFHZZ	77237	245296	BEARING, ROLLER,NEED.....	1
22	PFHZZ	77237	17G506	SETSCREW	1
23	PFHZZ	77237	246501	SLEEVE, TRANSMISSION.....	1
24	PFHZZ	12603	230416	SEAL RING, METAL PART OF KIT P/N..... 802440	3

END OF FIGURE

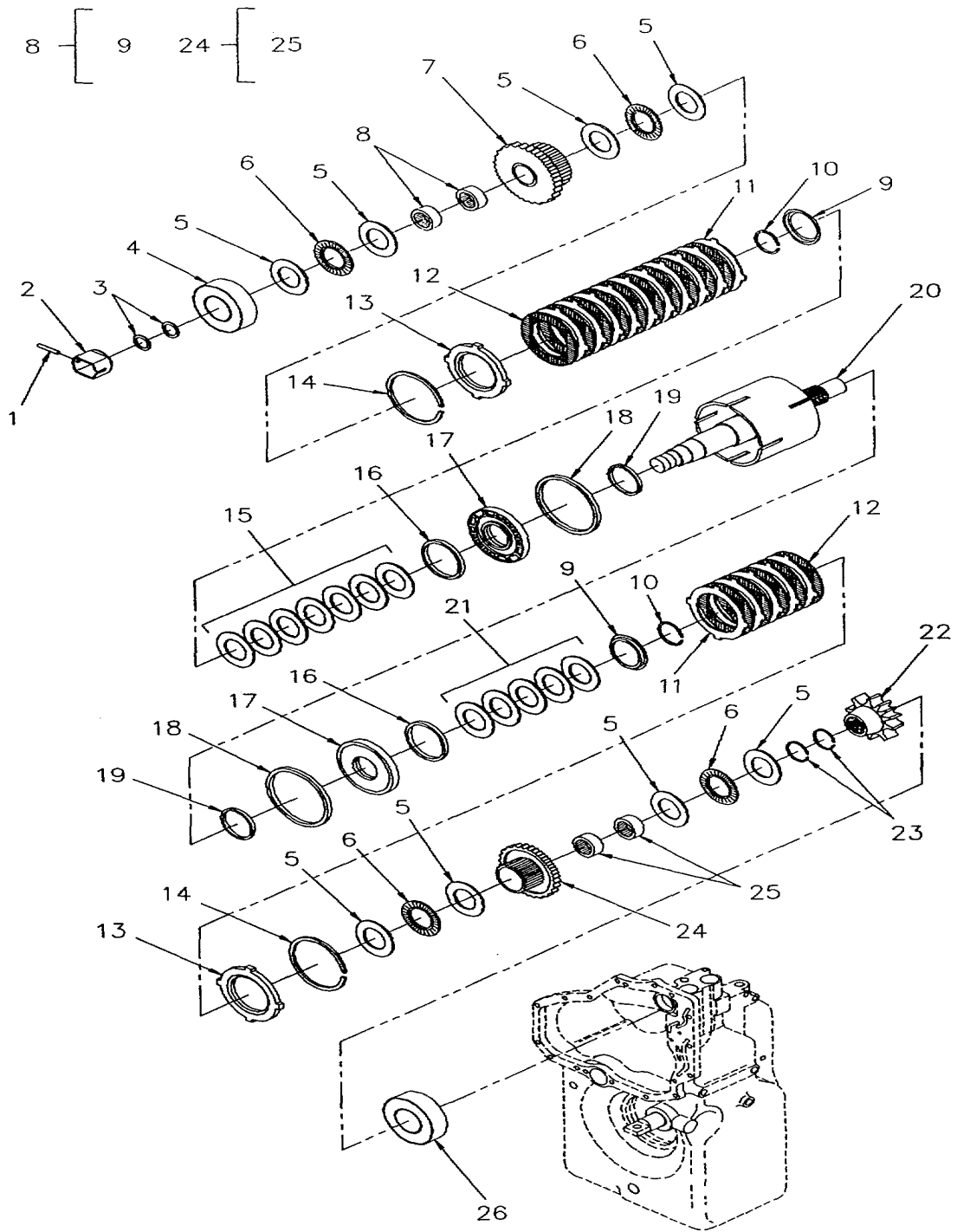

Figure 68. First and Second Clutch Assembly

SECTION II					
(1)	(2)	(3)	(4)	(5)	(6)
ITEM NO	SMR CODE	CAGEC	PART NUMBER	DESCRIPTION AND USABLE ON CODES (UOC)	QTY
GROUP 0713 INTERMEDIATE CLUTCH					
FIGURE 68. FIRST AND SECOND CLUTCH ASSEMBLY.					
1	PFHZZ	77237	246408	SCREW, SHOULDER.....	1
2	PFHZZ	77237	246512	NUT, SLEEVE.....	1
3	PFHZZ	77237	230416	SEAL RING, METAL PART OF KIT P/N.....	2
				802440.....	
4	PFHZZ	77237	4201527	BEARING,BALL,ANNULA.....	1
5	PFHZZ	77237	245244	BEARING,WASHER,THRU.....	8
6	PFHZZ	77237	245243	BEARING,WASHER,THRU.....	4
7	PFHZZ	77237	246440	GEAR AND BEARINGS.....	1
8	PFHZZ	77237	245261	.BEARING,ROLLER,NEED.....	2
9	PFHZZ	77237	246390	SPACER,RING.....	2
10	PFHZZ	77237	245255	RING,RETAINING.....	2
11	PFHZZ	77237	245238	DISK, CLUTCH.....	15
12	PFHZZ	77237	245239	DISK, CLUTCH.....	15
13	PFHZZ	77237	245268	SPACER, RING.....	2
14	PFHZZ	77237	244426	RING, RETAINING.....	2
15	PFHZZ	77237	247663	WASHER,SPRING TENSI.....	7
16	PFHZZ	77237	245252	SPACER,RING.....	2
17	PFHZZ	77237	246409	PISTON, CLUTCH SHAFT.....	2
18	PFHZZ	77237	244841	SEAL, PLAIN PART OF KIT P/N 802440.....	2
19	PFHZZ	77237	244128	SEAL, PLAIN PART OF KIT P/N 802440.....	2
20	PFHZZ	77237	246564	SHAFT,AND CLUTCH HA.....	1
21	PFHZZ	77237	247662	WASHER, SPRING TENS.....	5
22	PFHZZ	77237	246491	GEAR, SPUR.....	1
23	PFHZZ	77237	5JM35	RING,RETAINING.....	2
24	PFHZZ	77237	246442	GEAR AND BEARINGS.....	1
25	PFHZZ	77237	245261	.BEARING,ROLLER,NEED.....	1
26	PFHZZ	77237	246551	BEARING, ROLLER, THRU.....	1

END OF FIGURE

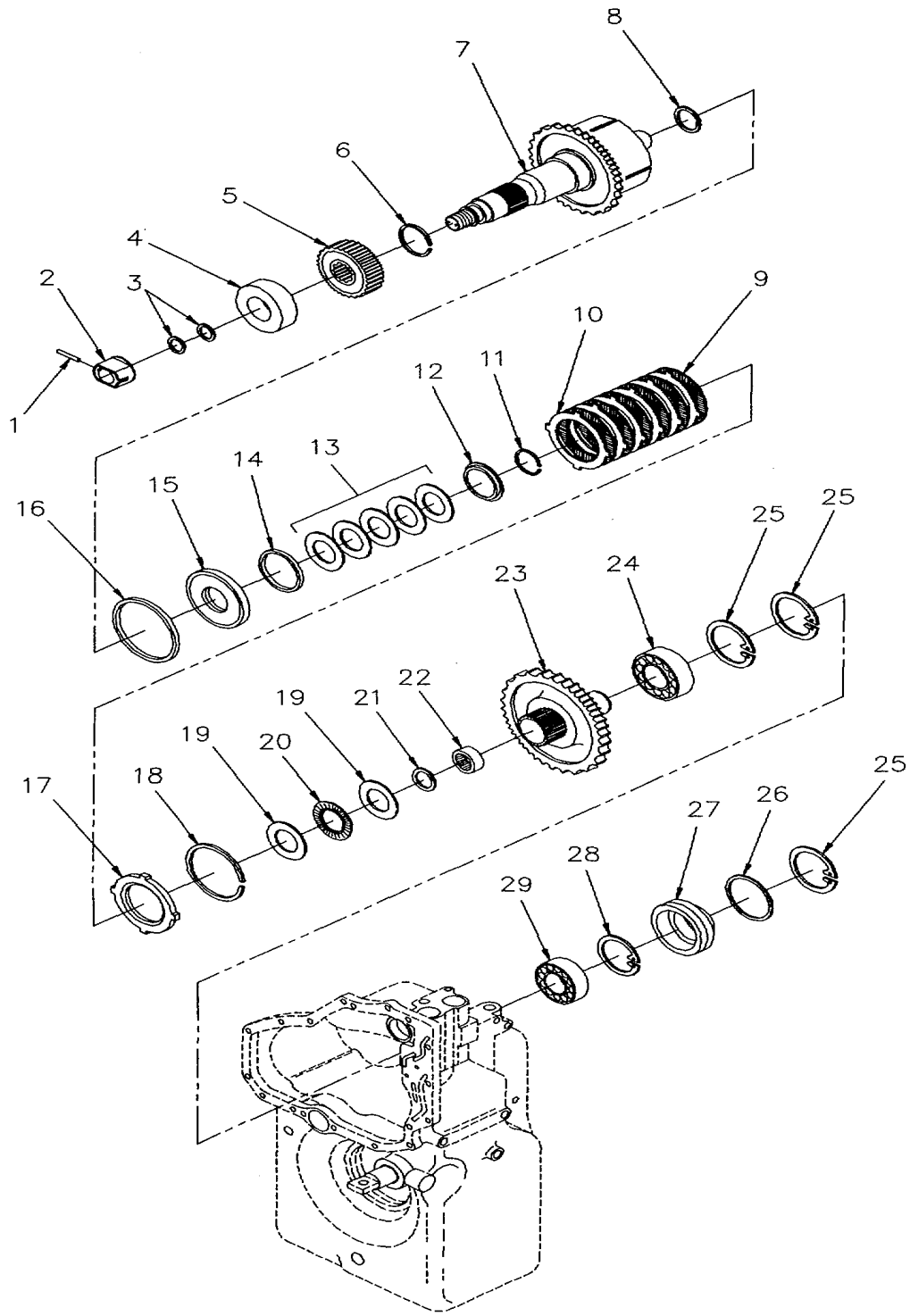

Figure 69. Third Clutch Assembly

SECTION II					
(1)	(2)	(3)	(4)	(5)	(6)
ITEM NO	SMR CODE	CAGEC	PART NUMBER	DESCRIPTION AND USABLE ON CODES (UOC)	QTY
GROUP 0713 INTERMEDIATE CLUTCH					
FIGURE 69. THIRD CLUTCH ASSEMBLY.					
1	PFHZZ	77237	246408	SCREW, SHOULDER.....	1
2	PFHZZ	77237	246503	SLEEVE, TRANSMISSION.....	1
3	PFHZZ	77237	230416	SEAL RING, METAL PART OF KIT P/N.....	2
				802440	
4	PFHZZ	77237	4201527	BEARING, BALL, ANNULA.....	2
5	PFHZZ	77237	246448	GEAR, SPUR	1
6	PFHZZ	77237	5JM35	RING, RETAINING.....	1
7	PFHZZ	77237	246662	CLUTCH SHAFT ASSEMB.....	1
8	PFHZZ	77237	244128	SEAL, PLAIN PART OF KIT P/N 802440	1
9	PFHZZ	77237	245239	DISK, CLUTCH	5
10	PFHZZ	77237	245238	DISK, CLUTCH	5
11	PFHZZ	77237	245255	RING, RETAINING.....	1
12	PFHZZ	77237	246390	SPACER, RING.....	1
13	PFHZZ	77237	247662	WASHER, SPRING TENS.....	5
14	PFHZZ	77237	245252	SPACER, RING.....	1
15	PFHZZ	77237	246568	PISTON, CLUTCH SHAFT	1
16	PFHZZ	77237	244841	SEAL, PLAIN PART OF KIT P/N 802440	1
17	PFHZZ	77237	245268	SPACER, RING.....	1
18	PFHZZ	77237	244426	RING, RETAINING.....	1
19	PFHZZ	77237	245244	BEARING, WASHER, THRU	2
20	PFHZZ	77237	245243	BEARING, WASHER, THRU	1
21	PFHZZ	12603	246006	RING, RETAINING.....	1
22	PFHZZ	77237	233069	BEARING, ROLLER NEED.....	1
23	PFHZZ	77237	246618	GEARSHAFT, MULTIPLE.....	1
24	PFHZZ	77237	246412	BEARING, BALL, ANNULA.....	1
25	PFHZZ	77237	7JM-90	RING, RETAINING.....	3
26	PFHZZ	77237	60K-40308	PACKING, PREFORMED PART OF KIT P/N-.....	1
				802440	
27	PFHZZ	77237	246497	CAP, PILLOW BLOCK	1
28	PFHZZ	77237	5JM50	RING, RETAINING.....	1
29	PFHZZ	79218	W16210	BEARING, BALL, ANNULA.....	1

END OF FIGURE

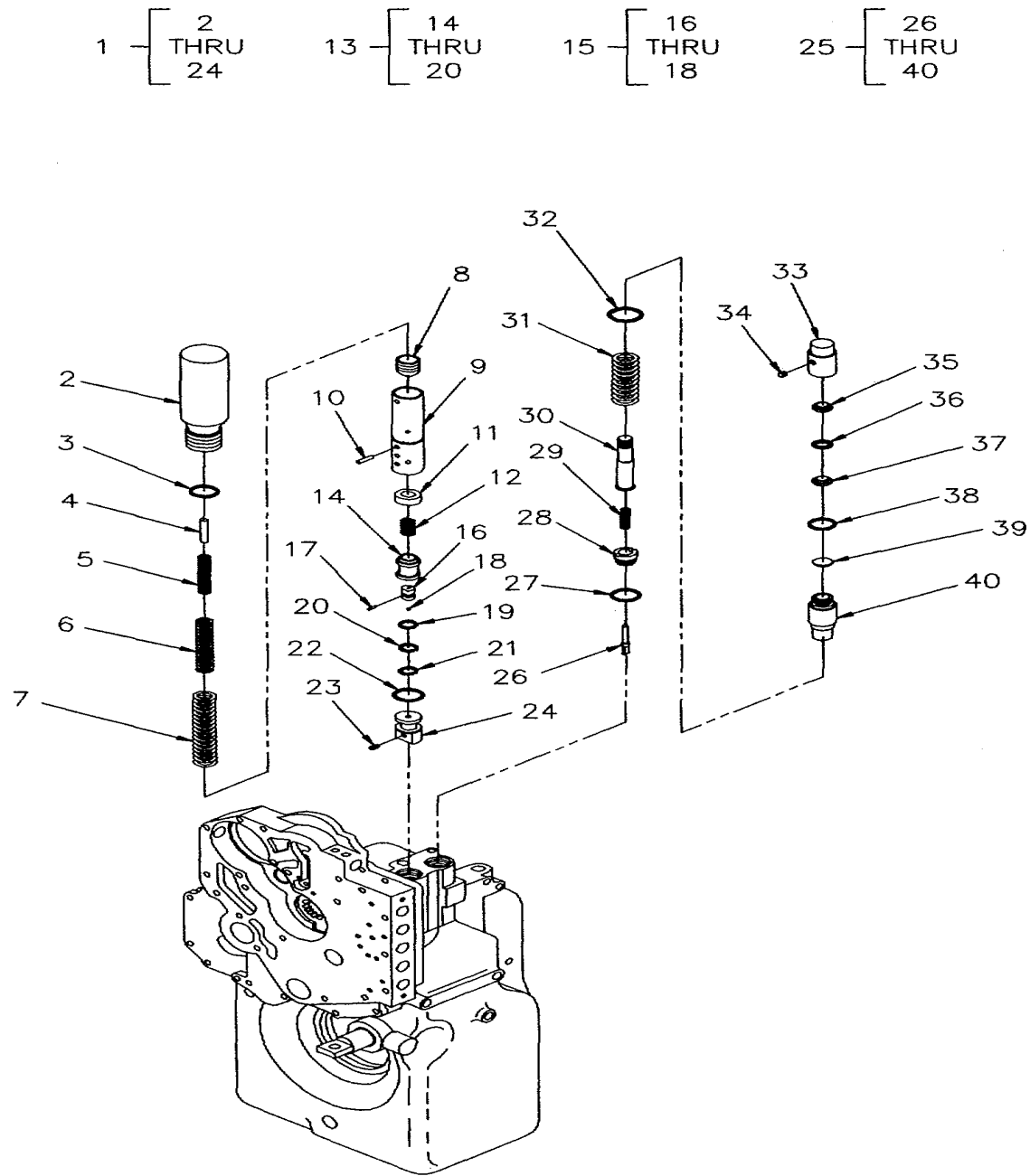

Figure 70. Modulator Valve and Inching Valve

(1) ITEM NO	(2) SMR CODE	(3) CAGEC	(4) PART NUMBER	(5) DESCRIPTION AND USABLE ON CODES (UOC)	(6) QTY
SECTION II					
GROUP 0714 SERVO UNITS					
FIGURE 70. MODULATOR VALVE AND					
INCHING VALVE.					
1	PAFFZ	77237	247640	VALVE,MODULATOR.....	1
2	PFFZZ	77237	4201593	.BODY,VALVE.....	1
3	PFFZZ	12603	60K40106	.PACKING, PREFORMED PART OF KIT P/N..... 802440	1
4	PFFZZ	12603	237881	.PIN,STRAIGHT,HEADLE.....	1
5	PFFZZ	12603	241666	.SPRING,HELICAL,COMP.....	1
6	PFFZZ	77237	246594	.SPRING,HELICAL,COMP.....	1
7	PFFZZ	77237	246595	.SPRING,HELICAL,COMP.....	1
8	PFFZZ	77237	4201521	.SLIDE, DIRECTIONAL C.....	1
9	PFFZZ	77237	247438	SLEEVE, DRIVE,VALVE.....	1
10	PFFZZ	77237	4201462	.PIN,STRAIGHT,HEADLE.....	1
11	PFFZZ	77237	247433	.SEAT,HELICAL COMPRE.....	1
12	PFFZZ	77237	247434	.SPRING, HELICAL, COMP.....	1
13	PFFZZ	77237	247439	.SLEEVE AND SLIDE,DI.....	1
14	XAFZZ	77237	247440	..REGULATOR SPL & SLV.....	1
15	XAFZZ	77237	4201476	...REGULATOR SPL & SLV.....	1
16	XAFZZ	77237	247442	...REGULATOR SPOOL SLV.....	1
17	XAFZZ	77237	4201474	...PIN.....	1
18	XAFZZ	77237	10J-6	...BALL.....	1
19	XAFZZ	77237	60K-20010	..O RING, SPOOL SLVE PART OF KIT PIN..... 802440	1
20	XAFZZ	77237	247444	..SNAP RING.....	1
21	PFFZZ	77237	247435	.RING,RETAINING.....	1
22	PFFZZ	77237	60K-20028	.PACKING, PREFORMED PART OF KIT P/N..... 802440	2
23	PFFZZ	77237	247449	.SHUTTLE SPOOL.....	1
24	PFFZZ	77237	247450	.SLEEVE,DIRECTIONAL.....	1
25	PAFZZ	77237	4201754	INCHING ASSEMBLY.....	1
26	XAFZZ	77237	4201566	PLUNGER,DETENT.....	1
27	KFFZZ	77237	60K-20028	.PACKING,PREFORMED PART OF KIT P/N..... 802440	1
28	XAFZZ	77237	4201565	.SLEEVE,DIRECTIONAL.....	1
29	XAFZZ	77237	247436	.SPRING,HELICAL,COMP.....	1
30	XAFZZ	77237	4201748	.PLUNGER,DETENT.....	1
31	XAFZZ	77237	4201564	.SPRING,HELICAL COMP.....	1
32	KFFZZ	77237	60K-40106	.PACKING, PREFORMED PART OF KIT P/N..... 802440	1
33	XAFZZ	77237	4201750	.COVER,INCHING.....	1
34	XAFZZ	77237	16F-02	.PLUG,COVER.....	3
35	XAFZZ	77237	4201973	.PISTON,UPPER,INCHNG.....	1
36	XAFZZ	77237	4201753	.SEAL,PISTON,INCHING.....	1
37	XAFZZ	77237	4201751	.PISTON,LOWER,INCHNG.....	1
38	KFFZZ	77237	56K-40102	.PACKING, PREFORMED PART OF KIT P/N..... 802440	1
39	XAFZZ	77237	4201752	.SEAL,BODY,INCHING.....	1
40	XAFZZ	77237	4201749	BODY,VALVE.....	1

END OF FIGURE

1 — [2
THRU
5

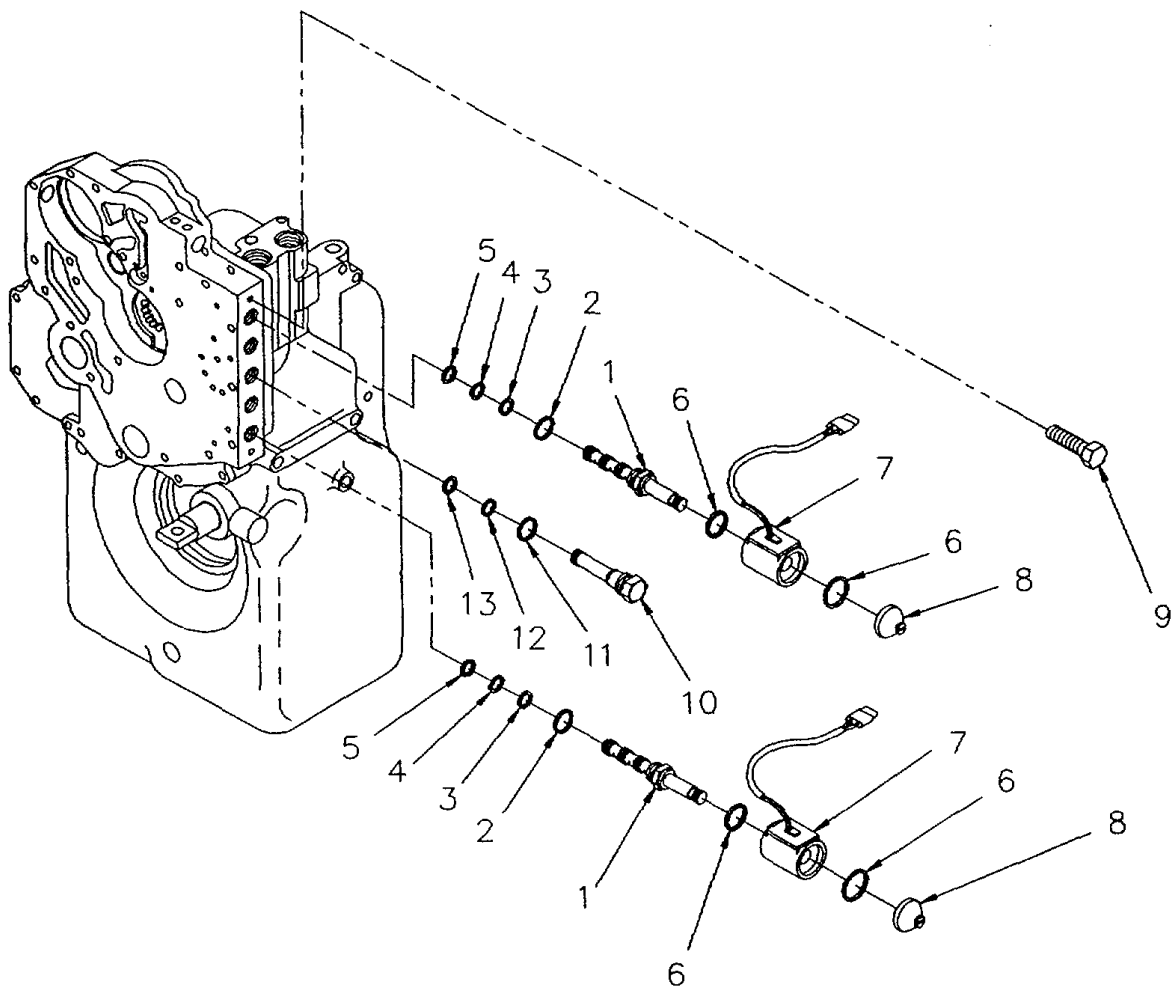

Figure 71. Transmission Control Valves

SECTION II					
(1)	(2)	(3)	(4)	(5)	(6)
ITEM NO	SMR CODE	CAGEC	PART NUMBER	DESCRIPTION AND USABLE ON CODES (UOC)	QTY
GROUP 0714 SERVO UNITS					
FIGURE 71. TRANSMISSION CONTROL VALVES.					
1	PFFZZ	77237	246621	SLIDE, DIRECTIONAL C	4
2	XAFZZ	77237	78K-8	.O RING, PLUG PART OF KIT P/N 802440	1
3	XAFZZ	77237	76K-014	.O RING, PLUG PART OF KIT P/N 802440	1
4	XAFZZ	77237	76K-013	.O RING, PLUG.....	1
5	XAFZZ	77237	76K-012	.O RING, PLUG PART OF KIT P/N 802440	1
6	PFFZZ	77237	76K-20	PACKING, PREFORMED PART OF KIT P/N..... 802440	8
7	PFFZZ	77237	4201762	SOLENOID, ELECTRICAL	4
8	PFFZZ	77237	246292	NUT	4
9	PFFZZ	77237	1CM612	SCREW,CAP, HEXAGON H.....	2
10	XAFZZ	77237	246411	SOLENOID BORE PLUG.....	1
11	KFFZZ	77237	78K-8	O RING, PLUG PART OF KIT P/N 802440	1
12	KFFZZ	77237	76K-014	O RING PLUG PART OF KIT P/N 802440	1
13	XAFZZ	77237	76K-012	O RING, PLUG.....	1

END OF FIGURE

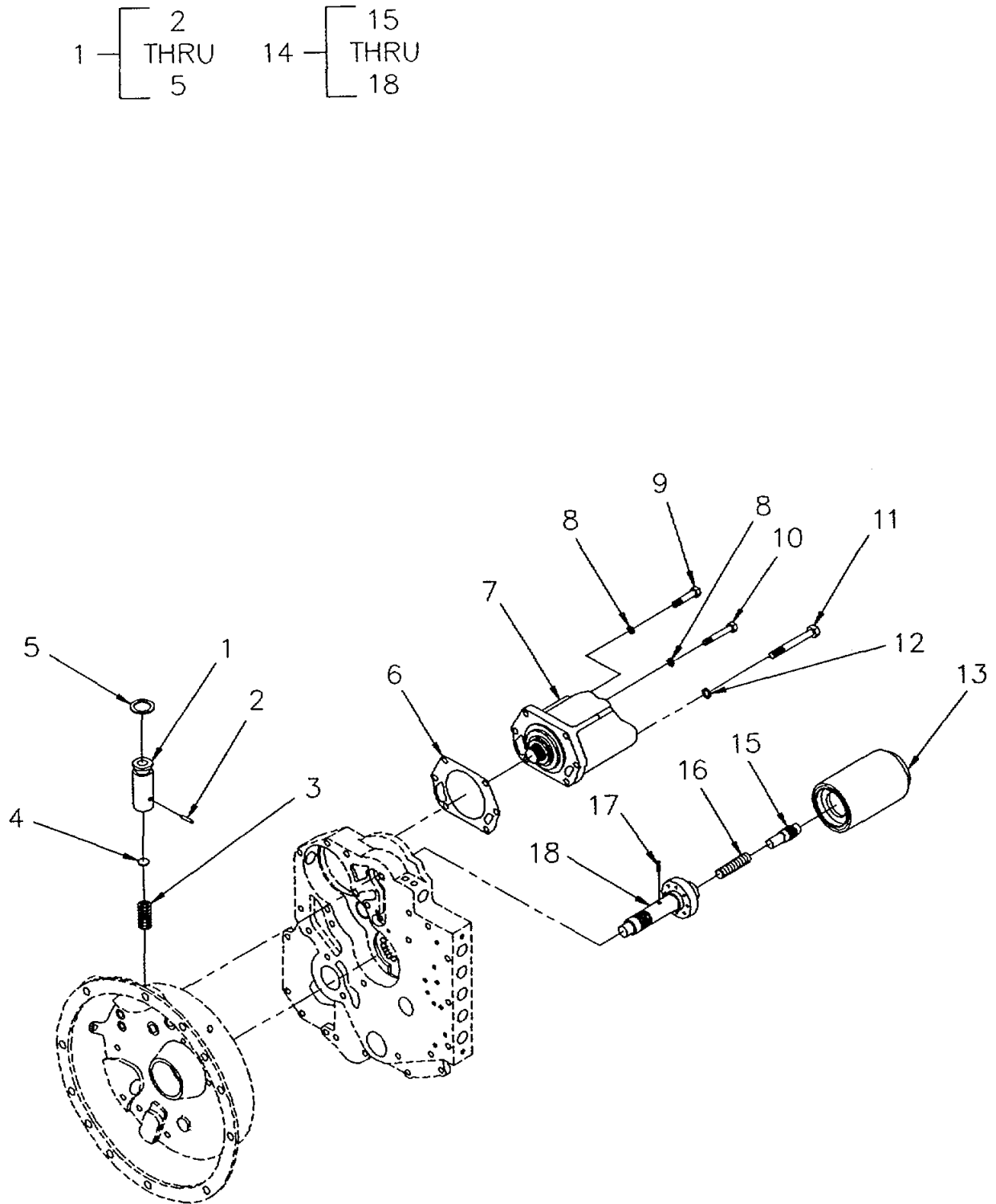

Figure 72. Charge Pump and Filter Assembly

SECTION II					
(1)	(2)	(3)	(4)	(5)	(6)
ITEM	SMR		PART		
NO	CODE	CAGEC	NUMBER	DESCRIPTION AND USABLE ON CODES (UOC)	QTY
GROUP 0721 COOLERS, PUMPS, MOTORS					
FIGURE 72. CHARGE PUMP AND FILTER					
ASSEMBLY.					
1	PFFZZ	77237	4201560	VALVE,CHECK.....	1
2	XAFZZ	77237	14J-905	.PIN.....	1
3	XAFZZ	77237	246626	.SPRING.....	1
4	XAFZZ	77237	10J-6	.BALL.....	1
5	KFFZZ	77237	25K-20007	.GASKET PART OF KIT P/N 802440.....	1
6	PAFZZ	77237	246511	GASKET PART OF KIT P/N 802440.....	1
7	PFFZZ	77237	246449	PUMP, ROTARY.....	1
8	PFFZZ	77237	6EM80	WASHER,LOCK.....	5
9	PFFZZ	77237	7CM8060	SCREW,CAP,HEXAGON H.....	1
10	PFFZZ	77237	7CM880	SCREW, CAP, HEXAGON H.....	4
11	PFFZZ	77237	3GM1080	SCREW, CAP,HEXAGON H.....	1
12	PFFZZ	77237	6EM100	WASHER, LOCK.....	1
13	PAOZZ	77237	247050	FILTER ELEMENT, FLUI.....	1
14	PFFHH	77237	4201470	VALVE, REGULATING.....	1
15	PFHZZ	77237	4201411	.PISTON, VALVE.....	1
16	PFHZZ	77237	4201412	.SPRING, HELICAL,COMP.....	1
17	PFHZZ	77237	106351	.PIN, STRAIGHT, HEAD.....	1
18	XAHZZ	77237	4201471	.SLEEVE, REGULATOR V.....	1

END OF FIGURE

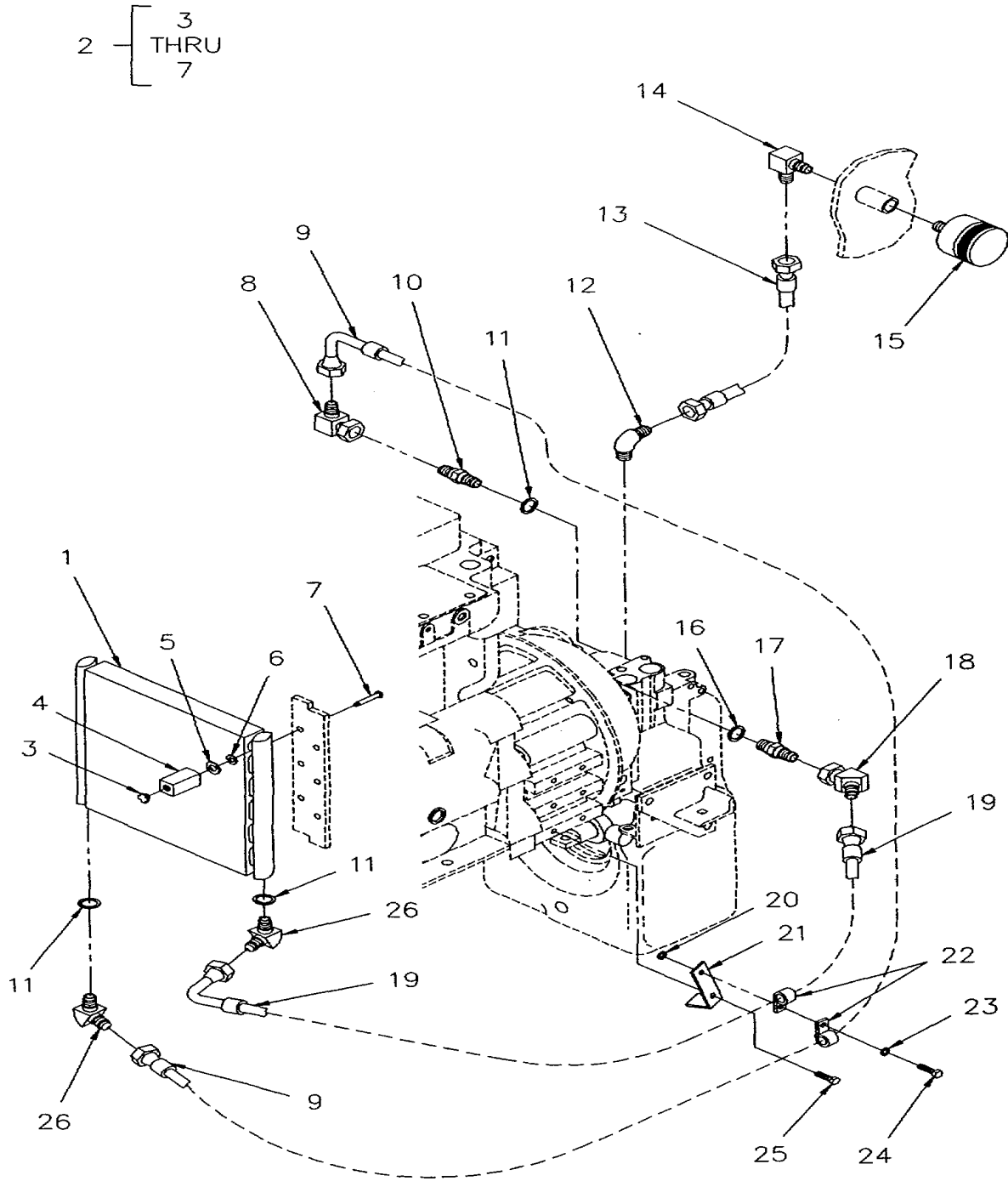

Figure 73. Transmission Oil Cooler, Lines and Oil Sampling Valve

SECTION II

TM 10-3930-664-24P

(1) ITEM NO	(2) SMR CODE	(3) CAGEC	(4) PART NUMBER	(5) DESCRIPTION AND USABLE ON CODES (UOC)	(6) QTY
GROUP 0721 COOLERS, PUMPS, MOTORS FIGURE 73. TRANSMISSION OIL COOLER, LINES AND OIL SAMPLING VALVE.					
1	PAOZZ	50184	020936	COOLER, FLUID,TRANSM	1
2	PAOZZ	50184	100223	MOUNT, RESILIENT	3
3	XAOZZ	50184	220	.NUT, TEE	2
4	XAOZZ	50184	219	.MOUNTING BLOCK	2
5	XAOZZ	50184	002525	.WASHER, FLAT	2
6	XAOZZ	50184	002367	.WASHER, LOCK	2
7	XAOZZ	50184	002352	.SCREW, MACHINE	2
8	PFOZZ	81343	12-12 070221	ELBOW, TUBE	1
9	PAOZZ	01276	1C02033KKK0532A	HOSE ASSEMBLY	1
10	PFOZZ	96906	MS51525A12	ADAPTER, STRAIGHT, TU	1
11	PFOZZ	96906	MS28778-12	PACKING, PREFORMED	3
12	PFOZZ	81343	2-4 140239	TEE, PIPE	1
13	PAOZZ	01276	1C01718EEE0254A	HOSE ASSEMBLY, NONME	1
14	PFOZZ	96906	MS51504A4-4Z	ELBOW, PIPE TO TUBE	1
15	PAOZZ	01276	FD15-1026-04	VALVE, OIL SAMPLING	1
16	PFOZZ	96906	MS28778-10	PACKING, PREFORMED	1
18	PFOZZ	81343	12-12 070321S	FITTING, ELBOW	1
19	PFOZZ	81343	6-4 070220	ELBOW, TUBE TO BOSS	1
19	PAOZZ	01276	1C01772KKK0804A	HOSE ASSEMBLY, NONME	1
20	PFOZZ	96906	MS17829-6C	NUT, SELF-LOCKING, HE	1
21	PFOZZ	20722	8909-481-001	BRACKET, VEHICULAR C	1
22	PFOZZ	96906	MS21333-129	CLAMP, LOOP	2
23	PFOZZ	96906	MS15795-814	WASHER, FLAT	1
24	PFOZZ	25567	B-0604	SCREW, CAP, HEXAGON H	1
25	PFOZZ	96906	DS51474A12025	SCREW, CAP, HEXAGON H M12 X 1.75X25MM	1
26	PFOZZ	81343	12-12 070320C	ELBOW, TUBE TO BOSS	2

END OF FIGURE

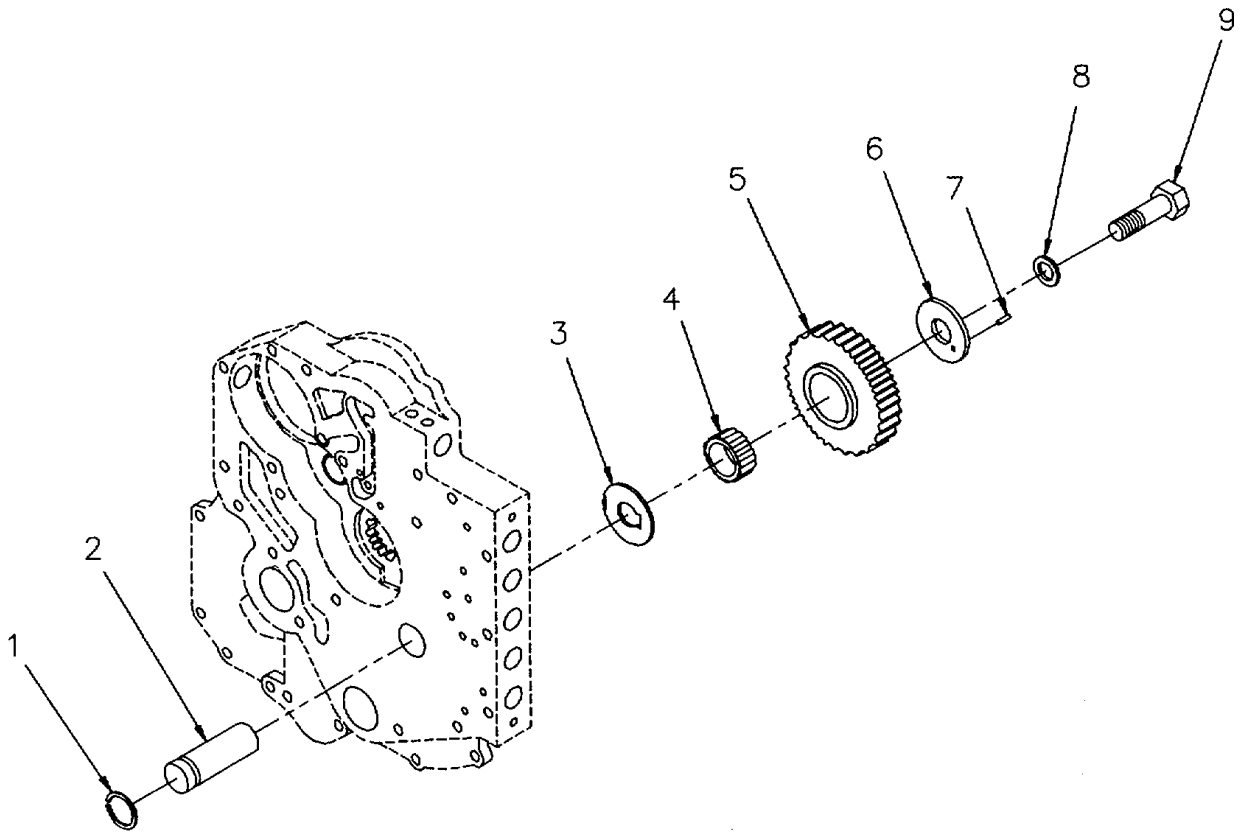

Figure 74. Reverse Idler Gear Assembly

SECTION II					
(1)	(2)	(3)	(4)	(5)	(6)
ITEM	SMR		PART		
NO	CODE	CAGEC	NUMBER	DESCRIPTION AND USABLE ON CODES (UOC)	QTY
				GROUP 0725 IDLER GEARS	
				FIGURE 74. REVERSE IDLER GEAR	
				ASSEMBLY.	
1	XDHZZ	12603	224047	RING, RETAINING.....	1
2	PFMZZ	77237	246384	SHAFT, STRAIGHT	1
3	PFHZZ	77237	246385	BEARING, WASHER, THRU	1
4	PFHZZ	00501	C5NN7E139A	ROLLER ASSEMBLY, JOU	1
5	PFHZZ	77237	246447	GEAR, SPUR	1
6	PFHZZ	77237	246386	PLATE, RETAINING, BEA	1
7	PFHZZ	77237	3JM308	PIN, SPRING.....	1
8	PFHZZ	77237	15EM100	WASHER, FLAT.....	1
9	PFHZZ	77237	246451	SCREW, CAP, HEXAGON H.....	1

END OF FIGURE

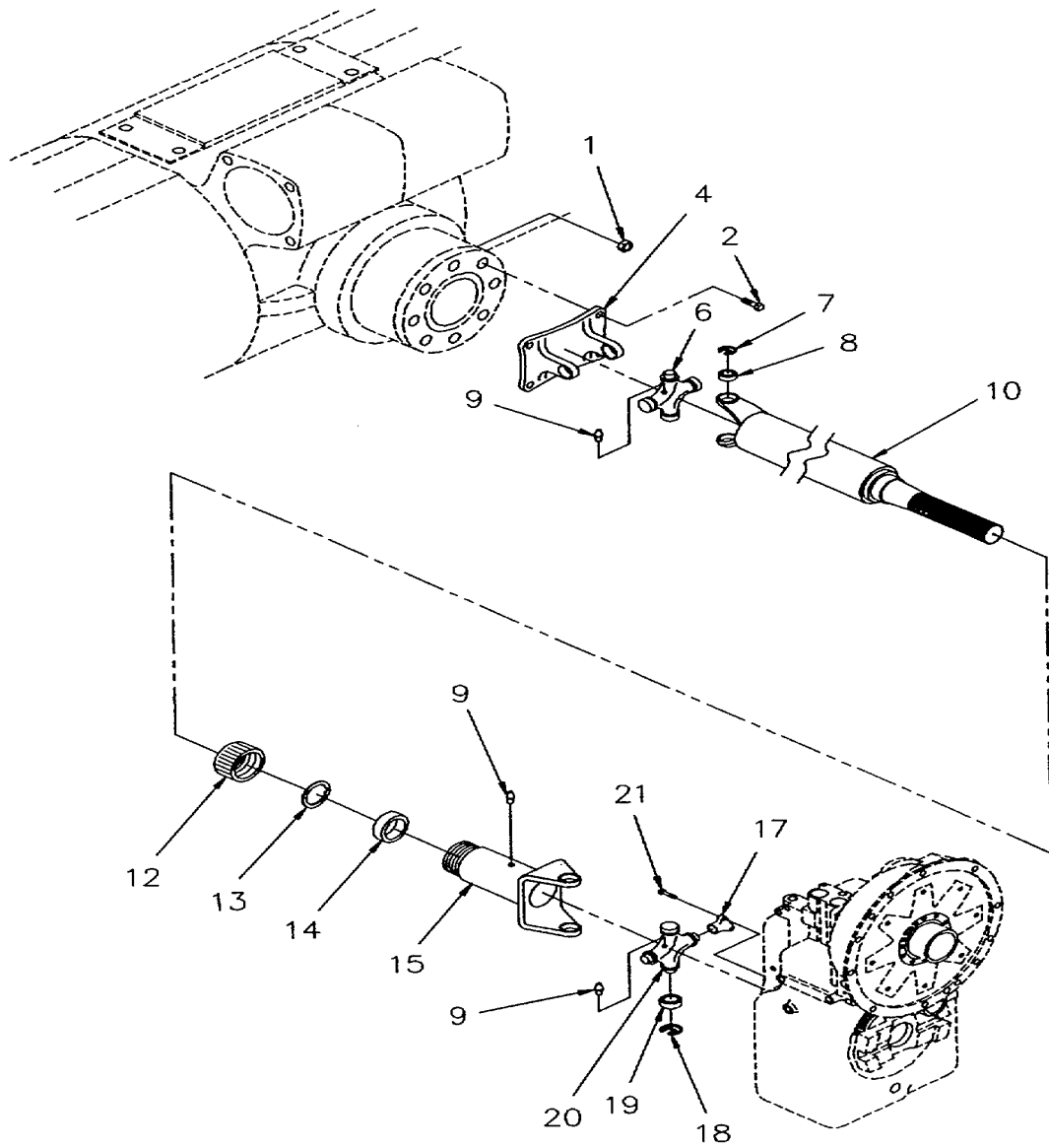
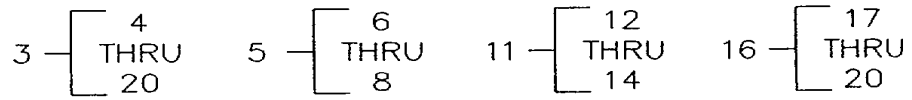

Figure 75. Front Drive Shaft Assembly

SECTION II					
(1)	(2)	(3)	(4)	(5)	(6)
ITEM	SMR		PART	DESCRIPTION AND USABLE ON CODES (UOC)	QTY
NO	CODE	CAGEC	NUMBER		
GROUP 09 PROPELLER AND PROPELLER SHAFTS					
GROUP 0900 PROPELLER SHAFTS					
FIGURE 75. FRONT DRIVE SHAFT ASSEMBLY.					
1	PFOZZ	96906	MS17829-8C	NUT, SELF-LOCKING, HE	4
2	PFOZZ	80204	B1821BH050C175N	SCREW, CAP, HEXAGON H 1/2- 13UNCX 1.75GR8.....	4
3	PAOZO	95019	915819-3430	PROPELLER SHAFT	1
4	PFOZZ	95019	3-2-479	.YOKE FLANGE END	1
5	PAOZZ	72447	5-211X	.PARTS KIT, SPIDER UN	1
6	XAOZZ	95019	3-5-308X	..CROSS ASSY	1
7	PFOZZ	72447	3-7-89	..RING, RETAINING	4
8	XAOZZ	95019	3-6-228X	..BEARING	4
9	PFOZZ	96906	MS15001-1	.FITTING,LUBRICATION	3
10	XAOZZ	95019	3-60-476-3430	.SHAFT ASSY	1
11	PAOZZ	95019	D3N	.CAP,DUST, PROPELLER	1
12	XAOZZ	95019	3-14-59	..DUST CAP	1
13	XAOZZ	95019	3-15-63	..WASHER, STEEL	1
14	XAOZZ	95019	3-16-183	..WASHER, RUBBER	1
15	PFOZZ	95019	3-3-1601X	.PROPELLER SHAFT	1
16	PAOZZ	95019	5-418X	.CAP, PILLOW BLOCK	1
17	XAOZZ	95019	3-6-198X	..BRNG TRUN ASSY	4
18	PFOZZ	72447	3-7-89	..RING, RETAINING	2
19	XAOZZ	95019	3-6-228X	..BEARING	2
20	XAOZZ	95019	3-5-308X	..CROSS ASSY	1
21	PFOZZ	80204	B1821BH038F175N	SCREW, CAP, HEXAGON H 3/8- 24UNFX1.75GR8	4

END OF FIGURE

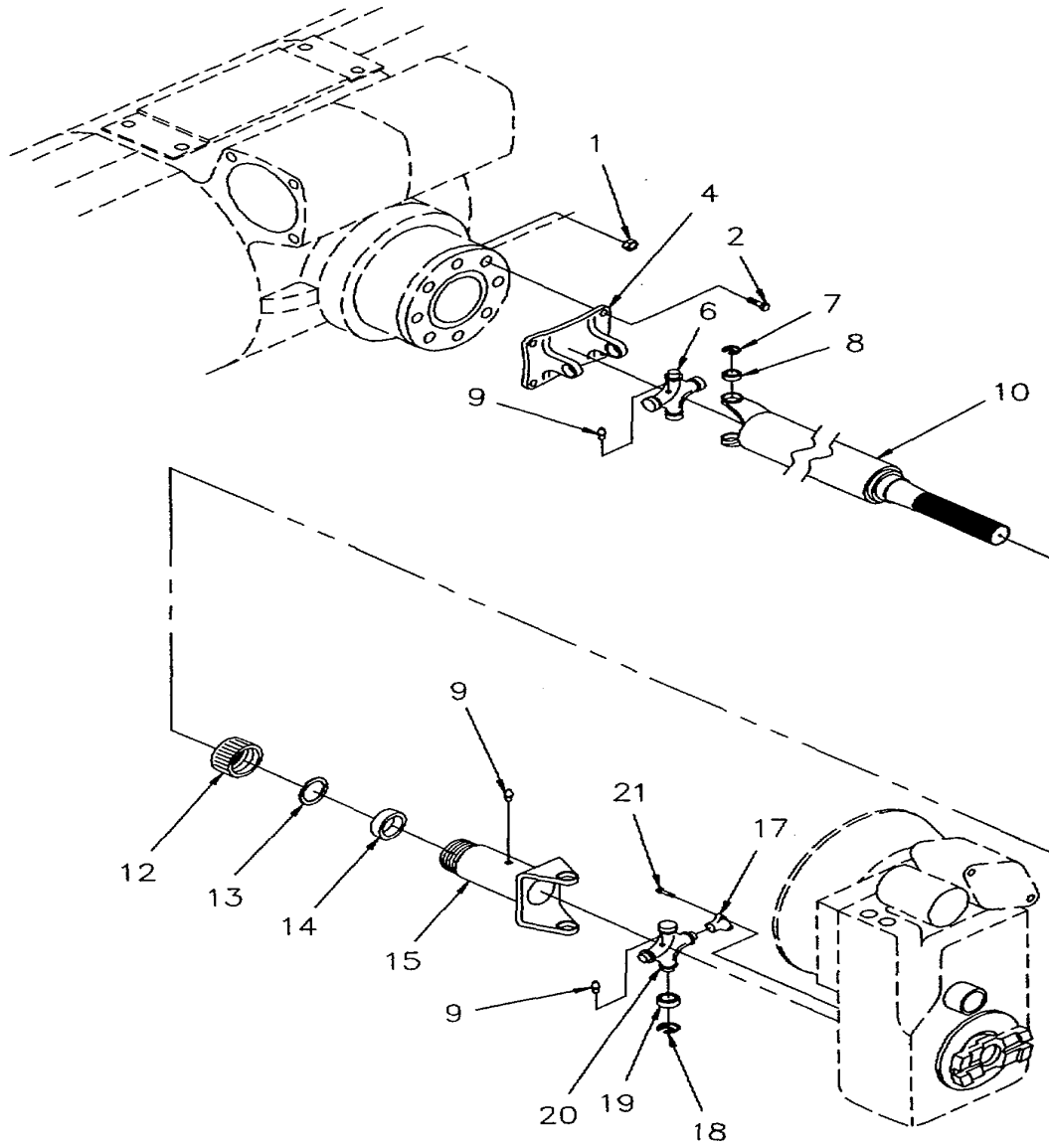
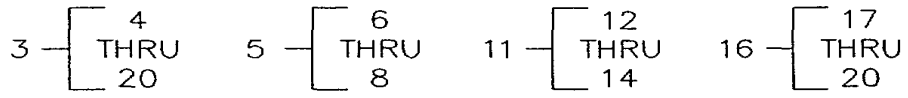

Figure 76. Rear Drive Shaft Assembly

SECTION II					
(1)	(2)	(3)	(4)	(5)	(6)
ITEM NO	SMR CODE	CAGEC	PART NUMBER	DESCRIPTION AND USABLE ON CODES (UOC)	QTY
GROUP 0900 PROPELLER SHAFTS FIGURE 76. REAR DRIVE SHAFT ASSEMBLY.					
1	PFOZZ	96906	MS17829-8C	NUT, SELF-LOCKING, HE	4
2	PFOZZ	80204	B1821BH050C175N	SCREW, CAP, HEXAGON H 1/2- 13UNCX1.75GR8.....	4
3	PAOOZ	95019	915819-0722	PROPELLER SHAFT	1
4	PFOZZ	95019	3-2-479	.YOKE FLANGE END	1
5	PAOZZ	72447	5-211X	.PARTS KIT, SPIDER UN	1
6	XAOZZ	95019	3-5-30BX	..CROSS ASSY	1
7	PFOZZ	72447	3-7-89	..RING,RETAINING.....	4
8	XAOZZ	95019	3-6-228X	..BEARING	4
9	PFOZZ	96906	MS15001-1	.FITTING, LUBRICATION	3
10	XAOZZ	95019	3-60-476-0722	.SHAFT ASSY.....	1
11	PAOZZ	95019	D3N	.CAP, DUST, PROPELLER.....	1
12	XAOZZ	95019	3-14-59	..DUST CAP	1
13	XAOZZ	95019	3-15-63	..WASHER,STEEL	1
14	XAOZZ	95019	3-16-183	..WASHER, RUBBER	1
15	PFOZZ	95019	3-3-1601X	.PROPELLER, SHAFT	1
16	PAOZZ	72447	5-418X	.CAP, PILLOW BLOCK	1
17	XAOZZ	95019	3-6-198X	..BRNG TRUN ASSY	4
18	PFOZZ	72447	3-7-89	..RING, RETAINING.....	2
19	XAOZZ	95019	3-6-228X	..BEARING,	2
20	XAOZZ	95019	3-5-308X	..CROSS ASSY	1
21	PFOZZ	80204	B1821BH038F175N	SCREW, CAP,HEXAGON H 3/8- 24UNFX1.75GR8	4

END OF FIGURE

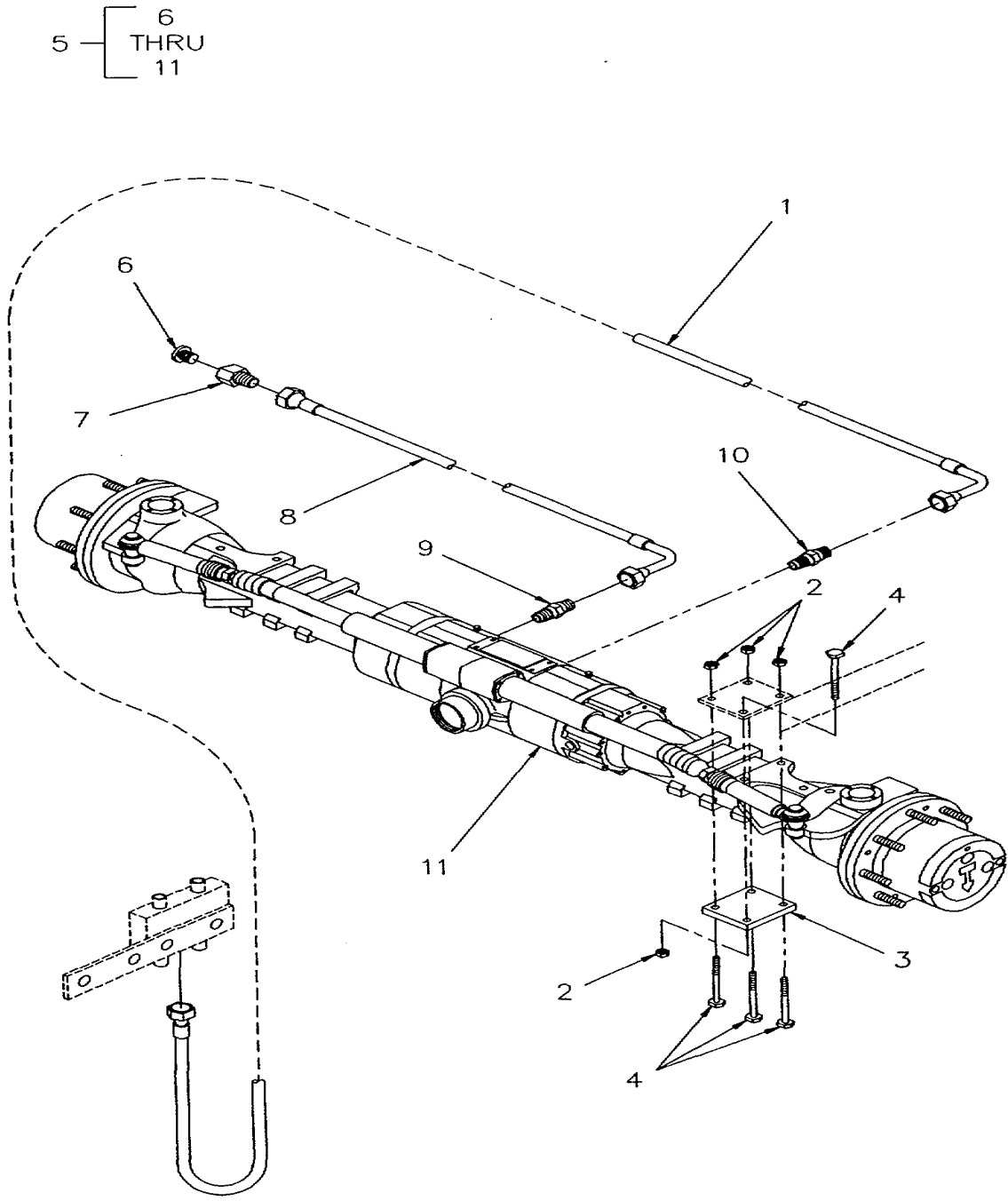

Figure 77. Front Axle Assembly Mounting and Lines

SECTION II

TM 10-3930-664-24P

(1) ITEM NO	(2) SMR CODE	(3) CAGEC	(4) PART NUMBER	(5) DESCRIPTION AND USABLE ON CODES (UOC)	(6) QTY
				GROUP 10 FRONT AXLE GROUP 1000 FRONT AXLE ASSEMBLY FIGURE 77. FRONT AXLE ASSEMBLY MOUNTING AND LINES.	
1	PAOZZ	01276	1C01898GEE0974A	HOSE ASSEMBLY, NONME	1
2	PFFZZ	96906	MS17829-12F	NUT, SELF-LOCKING, HE	8
3	PFFZZ	20722	8909-271-001	PLATE, MOUNTING	2
4	PFFZZ	80204	B1821BH075F800N	SCREW, MACHINE 3/4-16UNFX8.00GR8.....	8
5	AFFHD	0BJ33	8909-231-001	FRONT AXLE A5SEMBLY.....	1
6	PFOZZ	77237	702.01.003.01	.PLUG, VENT	1
7	PFOZZ	30780	4GBTXS	.ADAPTER, STRAIGHT, PI.....	1
8	PFOZZ	01276	1C01772EEEE0382A	.HOSE ASSEMBLY, NONME	1
9	PFOZZ	81343	4-2 070102C	.ADAPTER, STRAIGHT, PI.....	1
11	PAFHD	77237	278165	.AXLE ASSEMBLY, AUTOM.....	1

END OF FIGURE

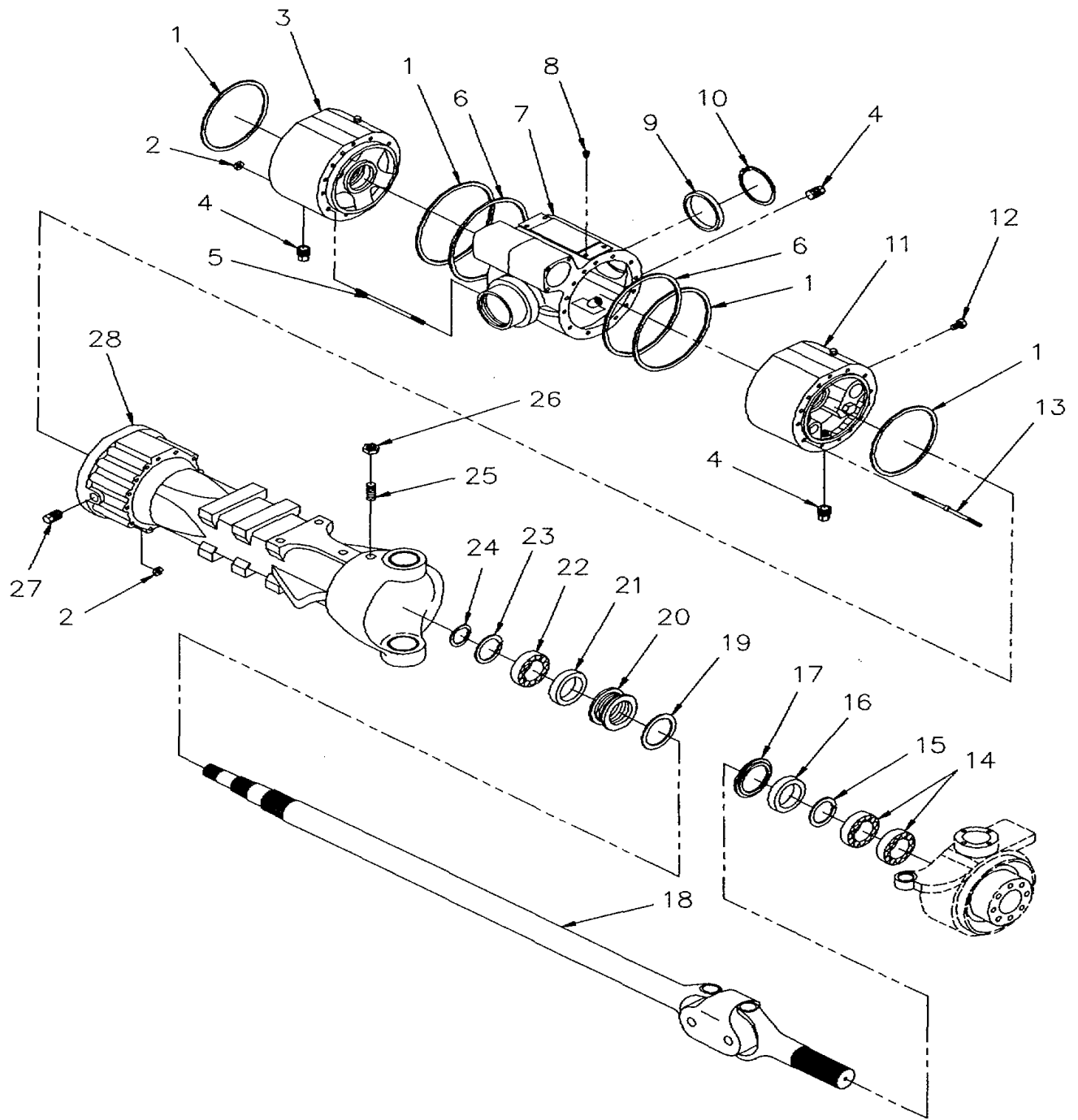

Figure 78. Front Axle Assembly

SECTION II					
(1)	(2)	(3)	(4)	(5)	(6)
ITEM NO	SMR CODE	CAGEC	PART NUMBER	DESCRIPTION AND USABLE ON CODES (UOC)	QTY
GROUP 1000 FRONT AXLE ASSEMBLY					
FIGURE 78. FRONT AXLE ASSEMBLY.					
1	PAHZZ	77237	171.07.053.01	PACKING, PREFORMED	4
2	PFHZZ	77237	00610111556	NUT, PLAIN HEXAGON	32
3	XBHZZ	0B5C7	171.01.002.14	INTERMEDIATE COVER.....	1
4	PAOZZ	77237	819.01.610.01	PLUG, MACHINE THREAD	3
5	PFHZZ	77237	278.06.012.01	STUD,PLAIN	28
6	PAHZZ	77237	171.07.053.02	PACKING, PREFORMED	2
7	XAHZZ	77237	278.01.001.01	HOUSING.....	1
8	PFOZZ	77237	739.01.008.01	NUT, TUBE COUPLING	2
9	PFHZZ	77237	171.01.015.01	COVER, ACCESS.....	1
10	PFHZZ	77237	002.02.0088	RING, RETAINING.....	1
11	XBHZZ	77237	171.01.003.09	INTERMEDIATE COVER.....	1
12	PFOZZ	77237	016.14.1138	PLUG, MACHINE THREAD	1
13	PFHZZ	77237	278.06.011.01	STUD,PLAIN	4
14	PFHZZ	77237	005.23.2599	BEARING,ROLLER, TAPE	4
15	PFHZZ	77237	002.06.1552	RING, RETAINING.....	2
16	PFHZZ	77237	001.03.2939	SEAL, PLAIN.....	4
17	PFHZZ	77237	278.06.021.01	SEAL,PLAIN.....	2
18	PFHZZ	77237	278.06.612.01	DRIVE SHAFT ASSEMBL.....	2
19	PFHZZ	77237	001.05.1239	PACKING, PREFORMED	2
20	PFHZZ	77237	275.06.007.01	SEAL, PLAIN,ENCASED	2
21	PFHZZ	77237	278.06.004.01	SPACER, SLEEVE.....	2
22	PFHZZ	77237	005.01.0116	BEARING, BALL, ANNULA.....	2
23	PFHZZ	77237	002.02.1211	RING, RETAINING.....	2
24	PFHZZ	77237	002.01.0074	RING, RETAINING.....	2
25	PFHZZ	77237	016.13.1267	STUD, PLAIN	2
26	PFHZZ	77237	006.03.0196	NUT, PLAIN, HEXAGON	2
27	PFOZZ	77237	808.01.017.01	PLUG, MACHINE THREAD	2
28	XBHZZ	0B5C7	278.06.008.01	AXLE CASE	2

END OF FIGURE

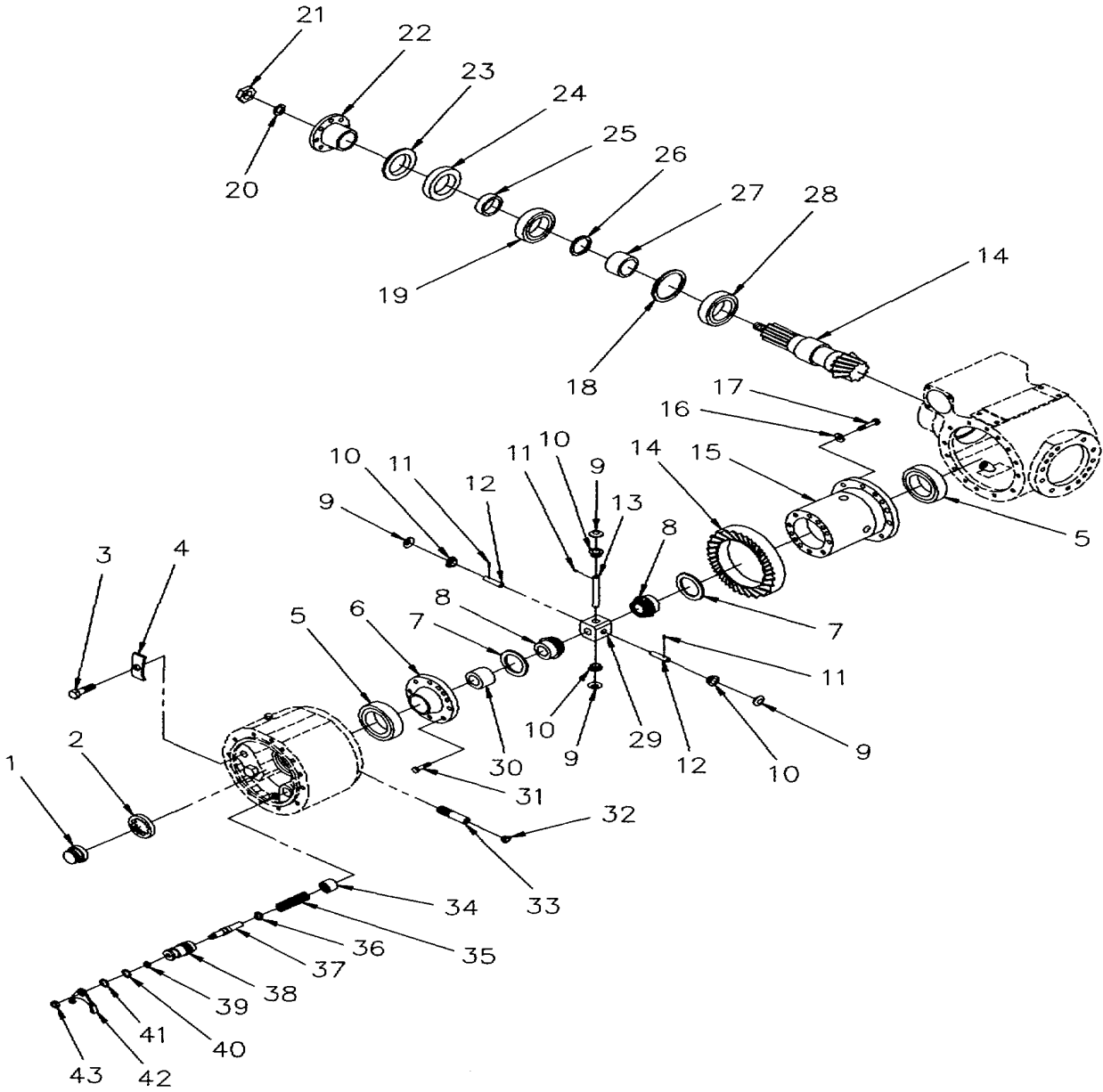

Figure 79. Front Differential Assembly

(1) ITEM NO	(2) SMR CODE	(3) CAGEC	(4) PART NUMBER	(5) DESCRIPTION AND USABLE ON CODES (UOC)	(6) QTY
SECTION II					
GROUP 1002 DIFFERENTIAL					
FIGURE 79. FRONT DIFFERENTIAL					
ASSEMBLY.					
1	PFHZZ	77237	171.04.022.02	SLEEVE, SLIDING,MECH	1
2	PFHZZ	77237	171.04.015.01	RING NUT	2
3	PFHZA	21969	M6X10DIN933-8.8	SCREW, CAP, HEXAGON	2
4	PFHZZ	77237	171.04.020.01	CLAMP, RIM CLENCHING	2
5	PFHZZ	77237	005.09.0496	BEARING, ROLLER,TAPE	2
6	PFHZZ	77237	171.04.013.03	GEARSHAFT, SPUR	1
7	PFHZZ	77237	171.04.011.01	BEARING, WASHER, THRU	2
8	PFHZZ	77237	171.04.005.05	GEAR, SPUR	2
9	PFHZZ	77237	171.04.012.01	WASHER, FLAT	4
10	PFHZZ	77237	171.04.004.01	GEAR, SPUR	4
11	PFHZZ	77237	014.03.1136	PIN, SPRING.....	3
12	PFHZZ	77237	171.04.008.01	SHAFT, AXLE, AUTOMOTI	2
13	PFHZZ	77237	171.04.007.01	SHAFT, AXLE, AUTOMOTI	1
14	PFHZZ	77237	171.04.500.03	GEAR, BEVEL.....	1
15	PFHZZ	77237	171.04.001.01	HOUSING, MECHANICAL	1
16	PFHZZ	77237	011-04-1318	WASHER, SPRING TENS I	12
17	PFHZZ	11862	11504596	BOLT, MACHINE	12
18	PFHZZ	77237	013.01.1549	SHIM	1
18	PFHZZ	77237	013.01.1550	SHIM	1
18	PFHZZ	77237	013.01.1551	SHIM	1
19	PFHZZ	0B5C7	005-10-1035	BEARING, ROLLER, SELF.....	1
20	PFFZZ	77237	001.05.0041	PACKING, PREFORMED	1
21	PFFZZ	77237	746.04.008.01	NUT, SELF-LOCKING.HE	1
22	PFFZZ	77237	542.22.004.07	FLANGE, COMPANION U	1
23	PFFZZ	0B5C7	953-01-025-01	PLATE, RETAINING, SEA	1
24	PAFZZ	77237	001.03.0730	SEAL, PLAIN ENCASED	1
25	PFFZZ	77237	171.04.018.01	SPACER, SLEEVE.....	1
26	PFHZZ	77237	013.01.1369	SHIM	1
26	PFHZZ	77237	013.01.1370	SHIM	1
26	PFHZZ	77237	013.01.1371	SHIM	1
26	PFHZZ	77237	013.01.1372	SHIM	1
27	PFHZZ	77237	171.04.016.01	SPACER, SLEEVE.....	1
27	PFHZZ	77237	171.04.016.02	SPACER, SLEEVE.....	1
27	PFHZZ	77237	171.04.016.03	SPACER, SLEEVE.....	1
27	PFHZZ	77237	171.04.016.04	SPACER, SLEEVE.....	1
28	PFHZZ	0B5C7	005-10-1035	BEARING, ROLLER, SELF.....	1
29	PFHZZ	77237	171.04.006.02	SHAFT RETAINER	1
30	PFHZZ	77237	171.04.014.02	BEARING, SLEEVE	1
31	PFHZZ	77237	016.01.1161	SCREW, CAP, HEXAGON H.....	12
32	PFOZZ	77237	712-06-015-05	VALVE, PLUG	1
33	PAOZZ	77237	734.07.014.02	BOLT, FLUID PASSAGE	1
34	PFHZZ	0B5C7	738-04-023-01	BUSHING,SLEEVE	1
35	PFHZZ	77237	738.04.024.01	SPRING, HELICAL, COMP.....	1
36	PFHZZ	77237	001.05.1151	PACKING,PREFORMED	1
37	PFHZZ	77237	738.04.021.01	PISTON,LINEAR ACTUA.....	1
38	PFHZZ	77237	738-04-022-01	CYLINDER,ACTUATING	1
39	PFHZZ	77237	001.05.1150	PACKING, PREFORMED	1
40	PFHZZ	77237	001.05.1125	PACKING,PREFORMED	1

SECTION II					
(1)	(2)	(3)	(4)	(5)	(6)
ITEM	SMR		PART		
NO	CODE	CAGEC	NUMBER	DESCRIPTION AND USABLE ON CODES (UOC)	QTY
41	PFHZZ	0B5C7	001.05.1152	PACKING, PREFORMED	1
42	PFHZZ	77237	006-06-0204	NUT,PLAIN,HEXAGON	1
43	PFHZZ	77237	171.04.021.01	SHIFTER FORK.....	1

END OF FIGURE

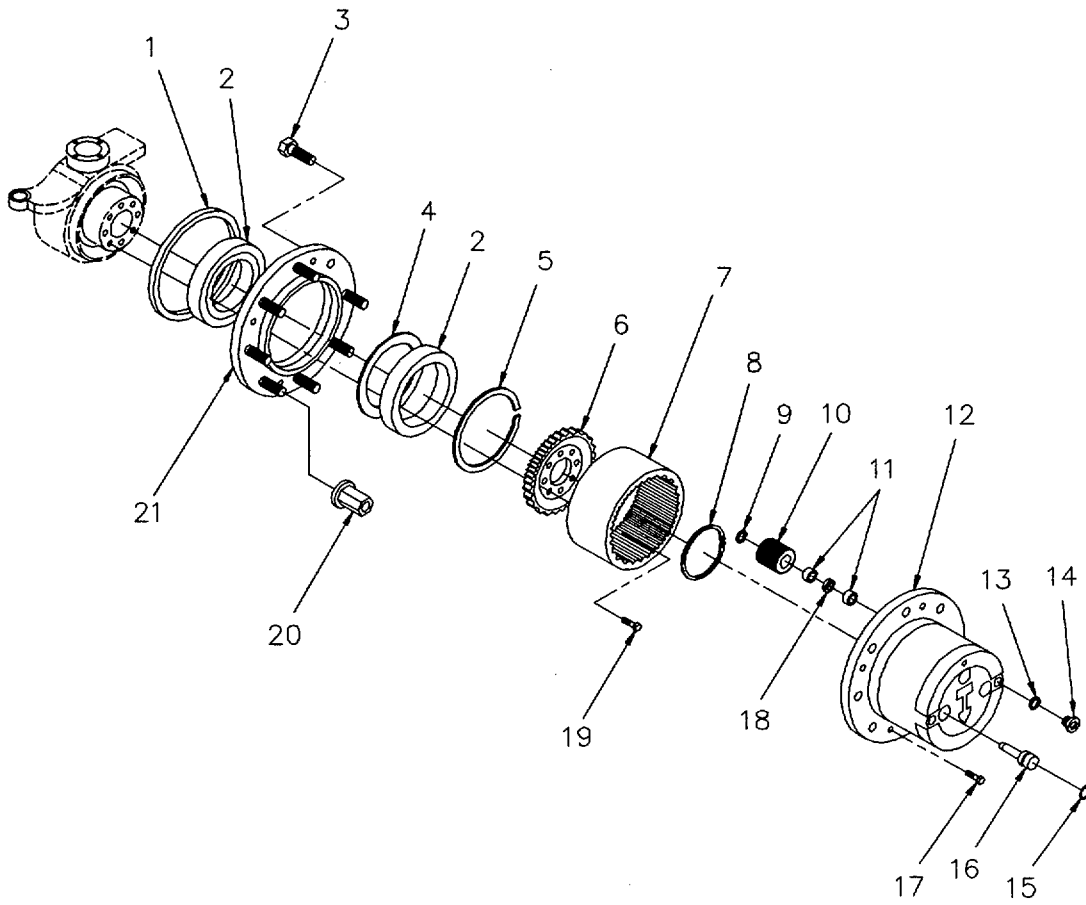

Figure 80. Front Planetary Drive Assembly

(1) ITEM NO	(2) SMR CODE	(3) CAGEC	(4) PART NUMBER	(5) DESCRIPTION AND USABLE ON CODES (UOC)	(6) QTY
SECTION II					
GROUP 1003 PLANETARY OR FINAL DRIVE					
FIGURE 80. FRONT PLANETARY DRIVE					
ASSEMBLY					
1	PFHZZ	77237	275.06.008.01	SEALPLAIN ENCASED	2
2	PFHZZ	77237	005.10.1380	BEARING,ROLLER, TAPE	4
3	PAOZZ	77237	702-06-017-02	STUD, PLAIN	16
4	PFHZZ	77237	001.05.1480	PACKING, PREFORMED	2
5	PFHZZ	77237	002.06.1499	RING,RETAINING.....	2
6	PFHZZ	77237	171.06.017.02	GEAR,SPUR	2
7	PFHZZ	77237	171.06.018.01	GEAR,INTERNAL	2
8	PFHZZ	77237	002.02.1044	RINGRETAINING.....	2
9	PFHZZ	77237	738.06.009.02	SPACERTRING	6
10	PFHZZ	77237	171.06.019.01	GEARTSPUR	6
11	PFHZZ	0B5C7	005-13-0546	BEARING,ROLLER, NEED.....	12
12	PFHZZ	77237	738.06.034.03	CARRIER,GEAR ASSEMB.....	2
13	XDOZZ	0B5C7	011-07-0704	WASHER,SEAL	2
14	PAOZZ	77237	728-06-011-01	PLUG,MACHINE THREAD	2
15	PFHZZ	77237	001.05.0935	PACKINGIPREFORMED	6
16	PFHZZ	77237	738.06.037.02	PIN, STRAIGHT, HEADED	6
17	PFHZZ	77237	016.05.0437	SCREW,SHOULDER	6
18	PFHZZ	77237	738.06.012.01	SPACER, RING.....	6
19	PFHZZ	77237	278.06.024.01	BOLT,MACHINE	16
20	PFOZZ	77237	006.11.1319	NUT,SELF-LOCKING,CA	16
21	PFHZZ	77237	271.06.008.01	HU8,WHEEL,VEHICULAR.....	2

END OF FIGURE

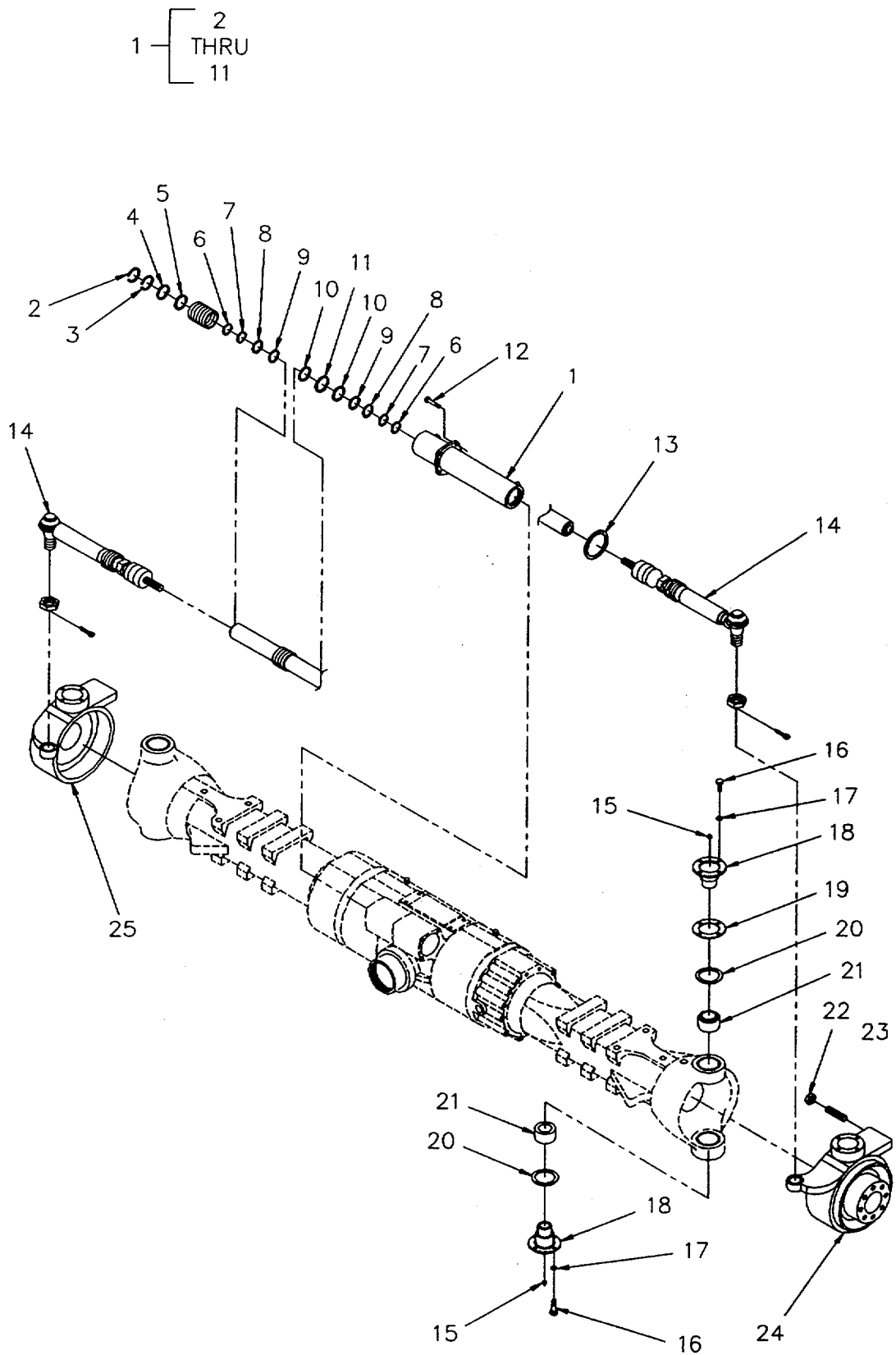

Figure 81. Front Axle Steering Mechanism

(1) ITEM NO	(2) SMR CODE	(3) CAGEC	(4) PART NUMBER	(5) DESCRIPTION AND USABLE ON CODES (UOC)	(6) QTY
SECTION II					
GROUP 1004 STEERING MECHANISM					
FIGURE 81. FRONT AXEL STEERING MECHANISM					
1	PBFZF	77237	278.24.620.01	STEERING GEAR.....	1
2	KFFZZ	77237	AL 65	.SNAP RING PART OF KIT P/N	1
				278.24.450.01	
3	KFFZZ	77237	78X2.5	.SNAP RING PART OF KIT P/N	1
				278.24.450.01	
4	KFFZZ	77237	75X2.5X1.3	.BACK-UP RING PART OF KIT P/N	1
				278.24.450.01	
5	KFFZZ	77237	69.52X2.62	.O RING PART OF KIT P/N	1
				278.24.450.01	
6	KFFZZ	77237	45/53X4/7	.WIPER PART OF KIT P/N 278.24.450.01	2
7	KFFZZ	77237	45/52.9X1.5	.BACK-UP RING PART OF KIT P/N	2
				278.24.450.01	
8	KFFZZ	77237	45/53X8	.SEAL RING PART OF KIT P/N.....	2
				278.24.450.01	
9	KFFZZ	77237	45/50X9.6	.WEAR RING PART OF KIT P/N	2
				278.24.450.01	
10	KFFZZ	77237	70/75X5.5	.WEAR RING PART OF KIT P/N	2
				278.24.450.01	
11	KFFZZ	77237	75/64X4.2	.GLAND RING PART OF KIT P/N.....	2
				278.241450.01	
12	PFFZZ	77237	016.04.0729	BOLT,INTERNAL WRENC	5
13	PFFZZ	77237	001.05.1548	SEAL, NONMETALLIC RO	1
14	PAFZZ	77237	278.24.621.05	TIE ROD END, STEERIN	2
15	PFOZZ	77237	008.01.0213	FITTING, LUBRICATION	4
16	PFHZZ	77237	016.01.0759	SCREW,CAP,HEXAGON H.....	16
17	PFHZZ	77237	011.04.0758	WASHER,LOCK.....	16
18	PFHZZ	77237	278.06.003.01	PIVOT,FRONT AXLE	4
19	PFHZZ	77237	278.06.010.01	SHIM	1
19	PFHZZ	77237	278.06.010.02	SHIM	1
19	PFHZZ	77237	278.06.010.03	SHIM	1
20	PAHZZ	77237	278.06.009.01	SEALPPLAIN,ENCASED.....	4
21	PFHZZ	77237	005.09.1553	BEARING ROLLER, TAPE	4
22	PFFZZ	77237	006.05.0202	NUT, PLAIN,HEXAGON	4
23	PFFZZ	77237	278.06.013.02	STUOPPLAIN.....	4
24	PFHZZ	77237	278.06.022.01	HOUSING, MECHANICAL.....	1
25	PFHZZ	77237	278.06.023.01	HOUSING, MECHANICAL.....	1

END OF FIGURE

10 — [11
THRU
16]

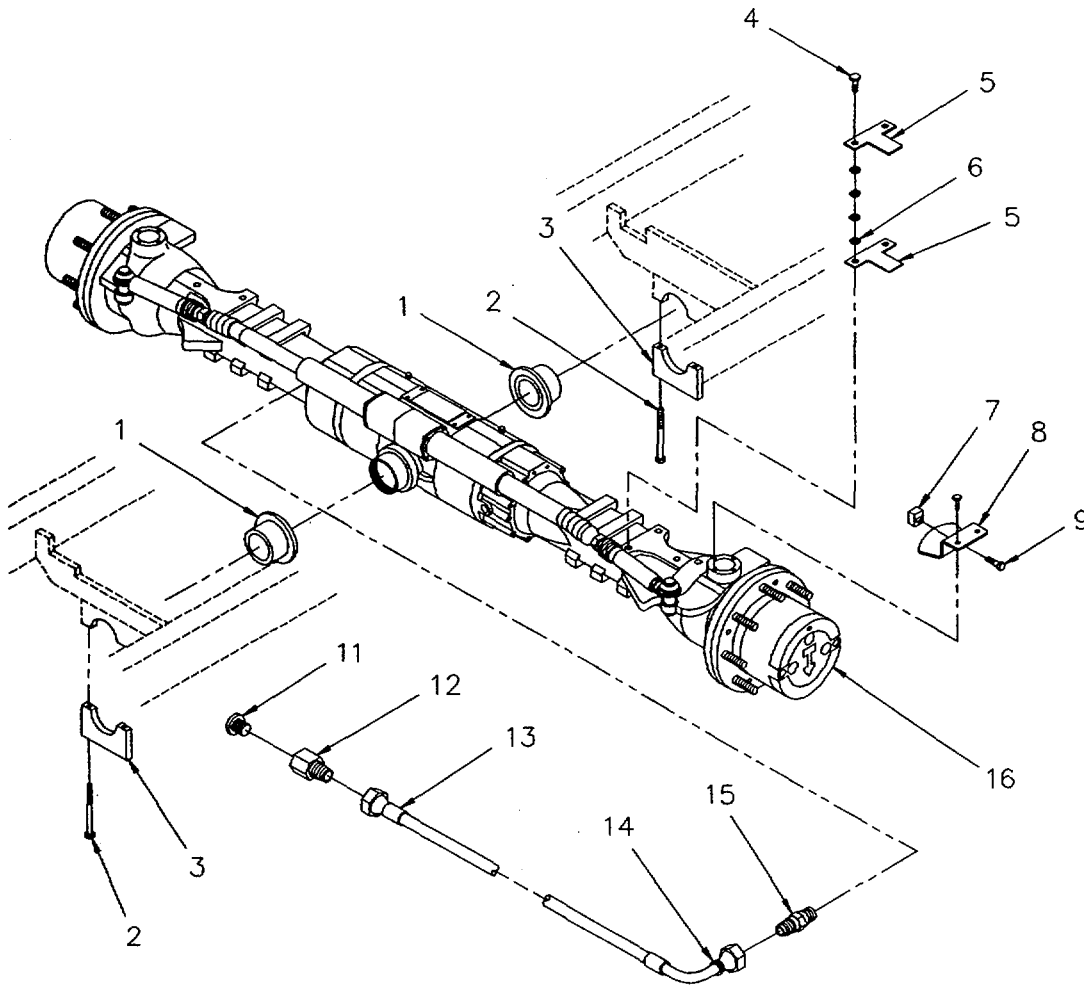

Figure 82. Rear Axle Assembly Mounting Vent Line and Axle Alignment

SECTION II					
(1)	(2)	(3)	(4)	(5)	(6)
ITEM NO	SMR CODE	CAGEC	PART NUMBER	DESCRIPTION AND USABLE ON CODES (UOC)	QTY
GROUP 11 REAR AXLE GROUP 1100 REAR AXLE ASSEMBLY FIGURE 82. REAR AXLE ASSEMBLY MOUNTING, VENT LINE AND AXLE ALIGNMENT					
1	PFFZZ	5H278	KAT 103	BUSHING, SLEEVE	2
2	PFFZZ	80204	B1821BH075C500N	SCREW,CAP,HEXAGON H 3/4- 1OUNCX5.00GR8	4
3	PFFZZ	20722	8909-112-008	CLAMP,BLOCK,SECTION.....	2
4	PFOZZ	96906	DS51474A12035	SCREW,CAP,HEXAGON H M12X1.75X35MM	2
5	PFOZZ	20722	8909-279-001	PLAT MOUNTING.....	2
6	PFOZZ	96906	MS15795-817	WASHER, FLAT	8
7	PFOZZ	20722	8909-278-011	BLOCK,AXLE ALIM.....	1
8	PFOZZ	20722	8909-278-001	AXLE ALIGNMNT IN	1
9	PFOZZ	0R3M6	8C50YXPZ/JTAP	SCREW	1
10	AFFHO	0BJ33	8909-230-001	REAR AXLE ASYY.....	1
11	PFOZZ	77237	702-01-003-01	.PLUG, VENT	1
12	XDOZZ	81343	4-2 070103	.ADAPTER, STRAIGHT,PI.....	1
13	PFOZZ	01276	1C01718EEE0380A	.HOSE ASSEMBL NONM	1
14	PFOZZ	81343	4-2 070203	.ELBOW,PIPE TO TUBE	1
15	PFOZZ	0S1H5	5400-N-2-3.5BP	.NIPPLE, PIP E	1
16	PAFHO	77237	278/66	.AXLE ASSEMBL Y,AUTOM.....	1

END OF FIGURE

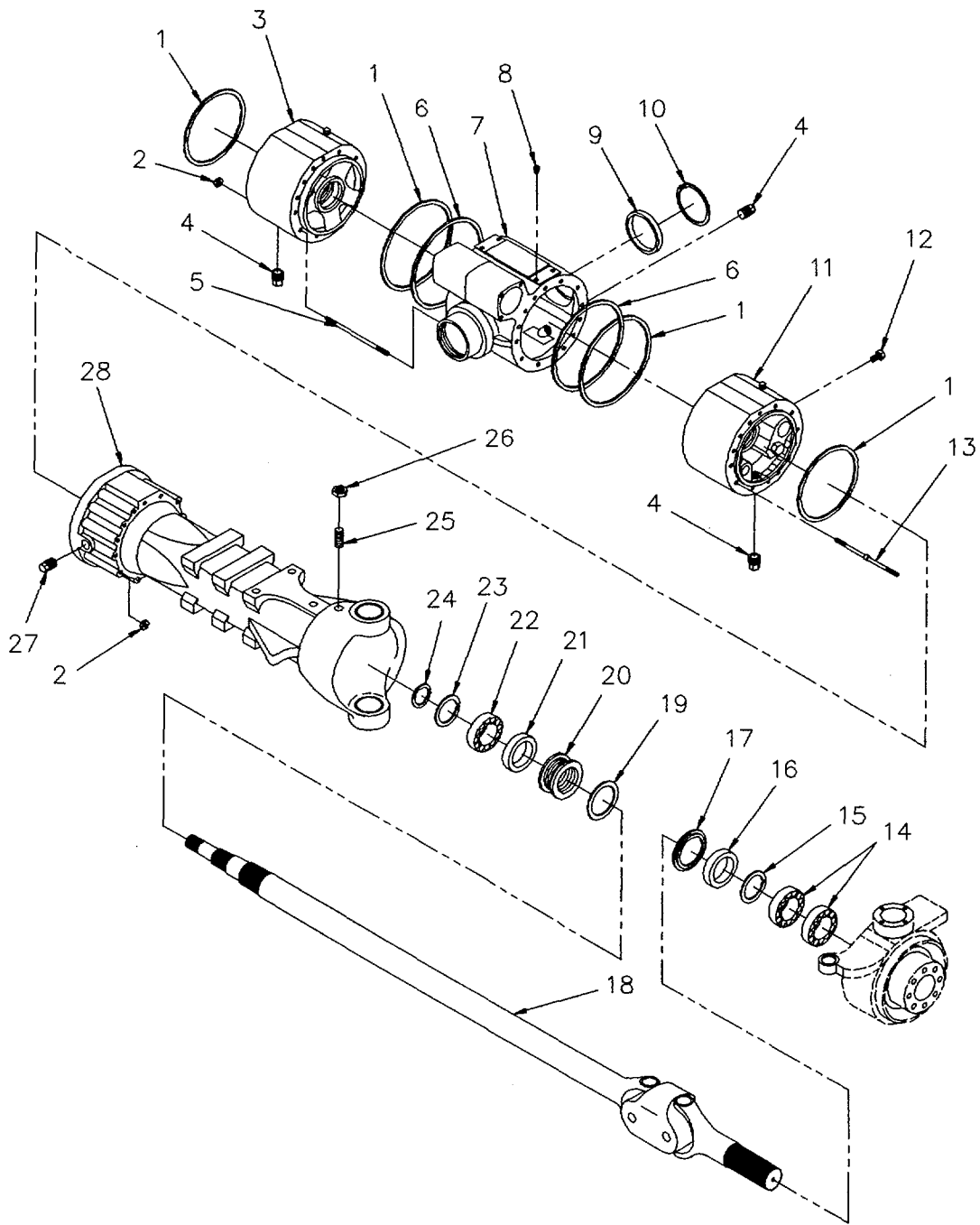

Figure 83. Rear Axle Assembly

SECTION II					
(1)	(2)	(3)	(4)	(5)	(6)
ITEM	SMR		PART	DESCRIPTION AND USABLE ON CODES (UOC)	QTY
NO	CODE	CAGEC	NUMBER		
GROUP 1100 REAR AXLE ASSEMBLY					
FIGURE 83. REAR AXLE ASSEMBLY					
1	PAHZZ	77237	171.07.053.01	PACKINGTPREFORMED	4
2	PFHZZ	77237	006.01.1556	NUT,PLAIN HEXAGON	32
3	XBHZZ	77237	171.01.003.04	INTERMEDIATE COVER.....	1
4	PAOZZ	77237	819-01-610-01	PLUG.MACHINE THREAD	3
5	PFHZZ	77237	278.06.012.01	STUD,PLAIN	28
6	PAHZZ	77237	171.07.053.02	PACKING,PREFORMED	2
7	XAHZZ	77237	278.01.001.01	HOUSING.....	1
8	PFOZZ	77237	739.01.008.01	NUT, TUBE COUPLING	2
9	PFHZZ	77237	171.01.015.01	COVER, ACCESS.....	1
10	PFHZZ	77237	002.02.0088	RING,RETAINING.....	1
11	XBHZZ	77237	171.01.002.04	INTERMEDIATE COVER.....	1
12	PFHZZ	77237	016.14.1138	PLUG,MACHINE THREAD	1
13	PFHZZ	77237	278.06.011.01	STUD, PLAIN	4
14	PFHZZ	77237	005.23.2599	BEARING,ROLLER, TAPE	4
15	PFHZZ	77237	002.06.1552	RING, RETAINING.....	2
16	PFHZZ	77237	001.03.2939	SEAL,PLAIN.....	2
17	PFHZZ	77237	278.06.021.01	SEAL,PLAIN.....	2
18	PFHZZ	77237	278.06.612.01	DRIVE SHAFT ASSEMBL.....	2
19	PFHZZ	77237	001.05.1239	PACKING,PREFORMED	2
20	PFHZZ	77237	278.06.004.01	SPACER.SLEEVE.....	2
21	PFHZZ	77237	275.06.007.01	SEAL,PLAIN,ENCASED	2
22	PFHZZ	77237	005.01.0116	BEARING, BALL, ANNULA.....	2
23	PFHZZ	77237	002.02.1211	RING,RETAINING.....	2
24	PFHZZ	77237	002.01.0074	RING,RETAINING.....	2
25	PFHZZ	77237	016.13.1267	STUD, PLAIN	2
26	PFHZZ	77237	006.03.0196	NUT,PLAIN, HEXAGON	2
27	PFOZZ	77237	808.01.017.01	PLUG,MACHINE THREAD	2
28	X8HZZ	0B5C7	278.06.008.01	AXLE CASE	2

END OF FIGURE

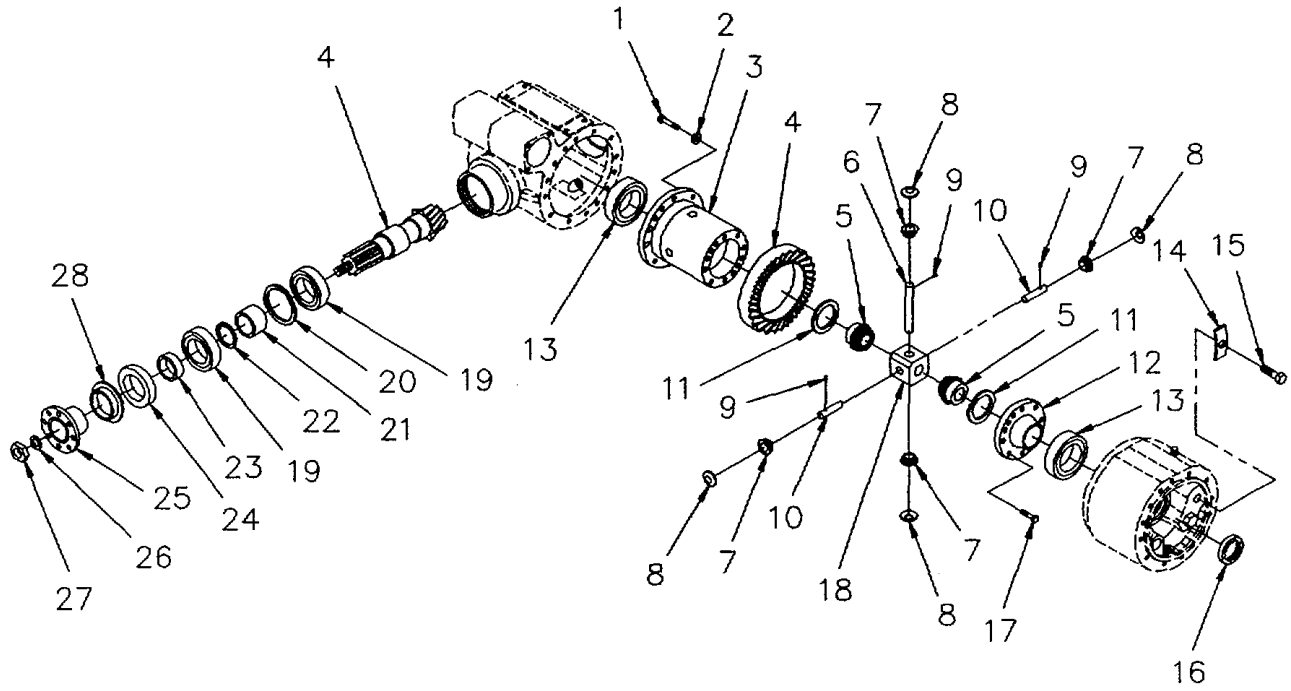

Figure 84. Rear Axle Differential Assembly

(1) ITEM NO	(2) SMR CODE	(3) CAGEC	(4) PART NUMBER	(5) DESCRIPTION AND USABLE ON CODES (UOC)	(6) QTY
SECTION II					
GROUP 1102 DIFFERENTIAL					
FIGURE 84. REAR AXLE DIFFERENTIAL					
ASSEMBLY					
1	PFHZZ	11862	11504596	BOLT,MACHINE	12
2	PFHZZ	77237	011-04-1318	WASHER,SPRING TENSI	12
3	PFHZZ	77237	171.04.001.01	HOUSING,MECHANICAL	1
4	PFHZZ	77237	171.04.500.03	GEAR, BEVEL.....	1
5	PFHZZ	77237	171.04.005.05	GEARSPUR	2
6	PFHZZ	77237	171.04.007.01	SHAFT,AXLE, AUTOMOTI	1
7	PFHZZ	77237	171.04.004.01	GEARSPUR	4
8	PFHZZ	77237	171.04.012.01	WASHER,FLAT.....	4
9	PFHZZ	77237	014.03.1136	PINGSRING.....	3
10	PFHZZ	77237	171.04.008.01	SHAFT,AXLETAUTOMOTI	2
11	PFHZZ	77237	171.04.011.01	BEARING, WASHER,THRU	2
12	PFHZZ	77237	171.04.013.02	FLANGE, PIPE.....	1
13	PFHZZ	77237	005.09.0496	BEARING, ROLLER,TAPE	2
14	PFHZZ	77237	171.04.020.01	CLAMP,RIM CLENCHING	2
15	PFHZA	21969	M6X10DIN933-8.8	SCREW,CAP,HEXAGON H.....	2
16	PFHZZ	77237	171.04.015.01	RING NU	2
17	PFHZZ	77237	016.01.0373	BOLT, MACHINE	8
18	PFHZZ	77237	171.04.006.02	SHAFT RETAINER	1
19	PFHZZ	085C7	005-10-1035	BEARING,ROLLER, SELF	2
20	PFHZZ	77237	013.01.1549	SHIM	1
20	PFHZZ	77237	013.01.1550	SHIM	1
20	PFHZZ	77237	013.01.1551	SHIM	1
21	PFHZZ	77237	171.4.016.01	SPACER, SLEEVE.....	1
21	PFHZZ	77237	171.04.016.02	SPACER, SLEEVE.....	1
21	PFHZZ	77237	171.04.016.03	SPACER, SLEEVE.....	1
21	PFHZZ	77237	171.04.016.04	SPACER, SLEEVE.....	1
22	PFHZZ	77237	013.01.1369	SHIM	1
22	PFHZZ	77237	013.01.1370	SHIM	1
22	PFHZZ	77237	013.01.1371	SHIM	1
22	PFHZZ	77237	013.01.1372	SHIM	1
23	PFFZZ	77237	171.04.018.01	SPACER, SLEEVE.....	1
24	PAFZZ	77237	001.03.0730	SEAL,PLAIN ENCASED	1
25	PFFZZ	77237	542.22.004.07	FLANGE, COMPANION.....	1
26	PFFZZ	77237	001.05.0041	PACKING, PREFORMED	1
27	PFFZZ	77237	746.04.008.01	NUT,SELF-LOCKING, HE	1
28	PFFZZ	0B5C7	953-01-025-01	PLATE, RETAINING,SEA	1

END OF FIGURE

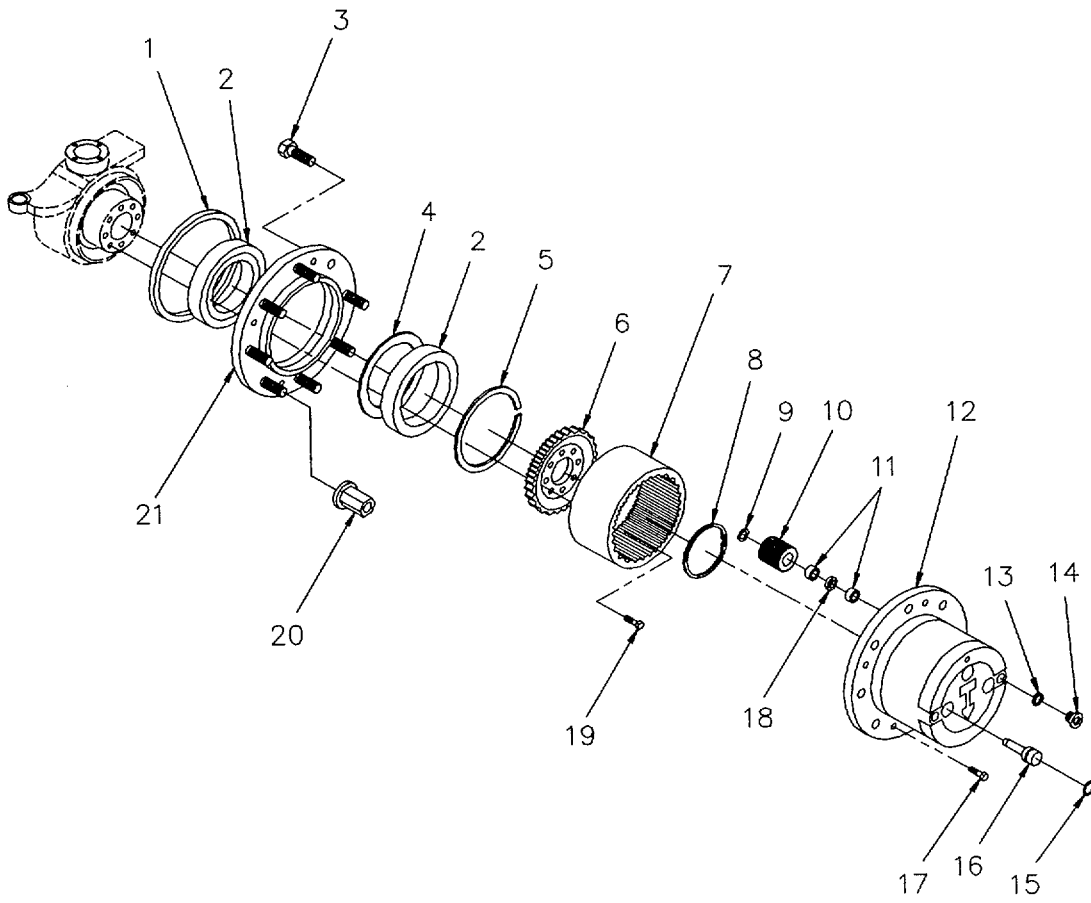

Figure 85. Rear Axle Planetary Drive Assembly

SECTION II					
(1)	(2)	(3)	(4)	(5)	(6)
ITEM NO	SMR CODE	CAGEC	PART NUMBER	DESCRIPTION AND USABLE ON CODES (UOC)	QTY
GROUP 1103 PLANETARY OR FINAL DRIVE					
FIGURE 85. REAR AXLE PLANETARY DRIVE ASSEMBLY					
1	PFHZZ	77237	275.06.008.01	SEAL, PLAIN ENCASED	2
2	PFHZZ	77237	005.10.1380	BEARING,ROLLER,TAPE	4
3	PADZZ	77237	702-06-017-02	STUD, PLAIN	16
4	PFHZZ	77237	001.05.1480	PACKING,PREFORMED	2
5	PFHZZ	77237	002.06.1499	RING,RETAINING	2
6	PFHZZ	77237	171.06.017.02	GEAR,SPUR	2
7	PFHZZ	77237	171.06.018.01	GEAR,INTERNAL	2
8	PFHZZ	77237	002.02.1044	RING,RETAINING	2
9	PFHZZ	77237	738.06.009.02	SPACER, RING.....	6
10	PFHZZ	77237	171.06.019.01	GEAR,SPUR	6
11	PFHZZ	0B5C7	005-13-0546	BEARING,RDLLER,NEED.....	12
12	PFHZZ	77237	738.06.034.03	CARRIER,GEAR ASSEMB.....	2
13	XDOZZ	0B5C7	011-07-0704	WASHER,SEAL	2
14	PAOZZ	77237	728-06-011-01	PLUG,MACHINE THREAD	2
15	PFHZZ	77237	001-05-0935	PACKING,PREFORMED	3
16	PFHZZ	77237	738-06-037-02	PIN,STRAIGHT,HEADED	6
17	PFHZZ	77237	016-05-0437	SCREW, SHOULDER.....	6
18	PFHZZ	77237	738.06.012.01	SPACER,RING.....	6
19	PFHZZ	77237	278.06.024.01	BOLT,MACHINE	16
20	PFOZZ	77237	006-11-1319	NUT,SELF-LOCKING,CA	16
21	PFHZZ	77237	271.06.008.01	HUB, WHEEL, VEHICULAR	2

END OF FIGURE

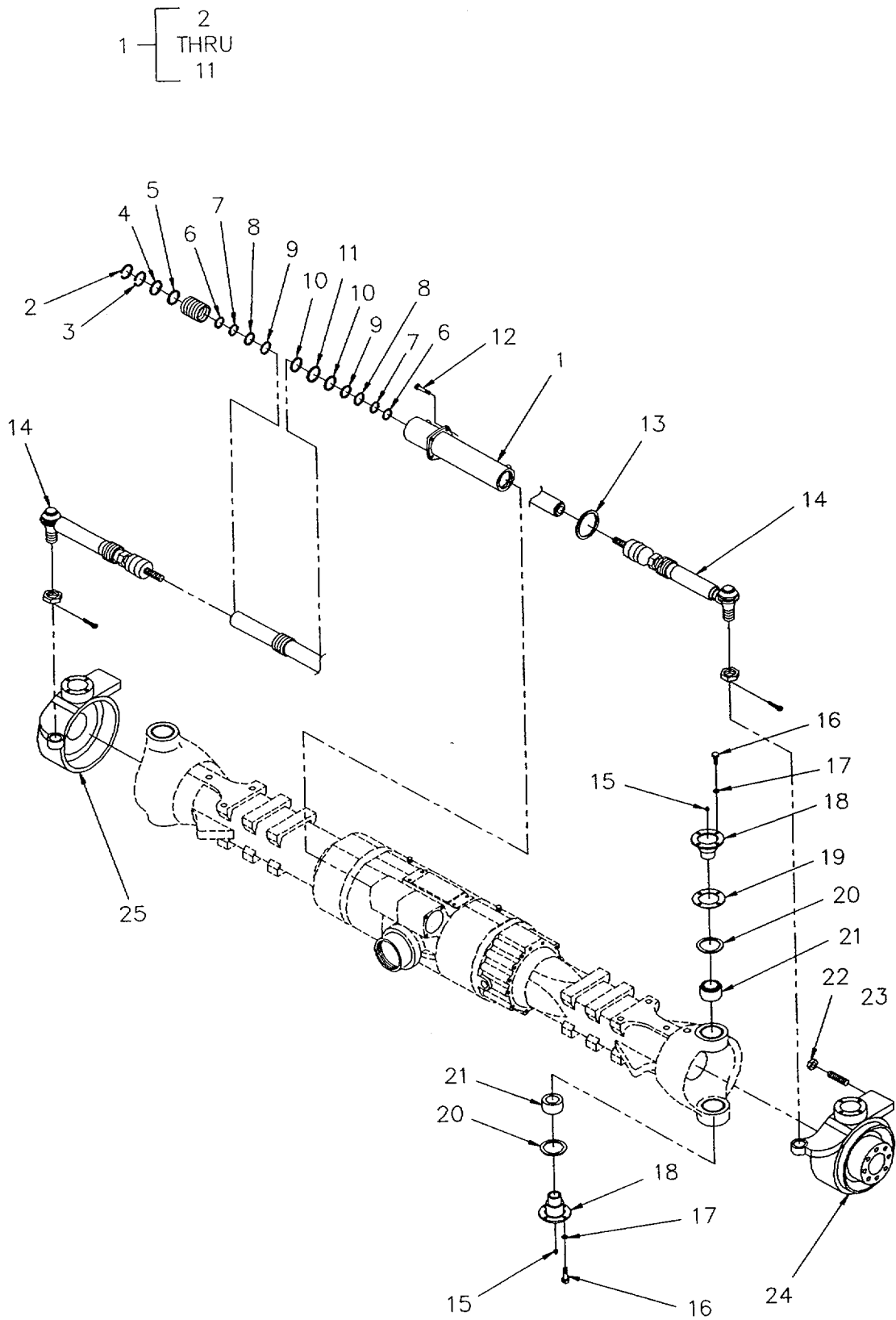

Figure 86. Rear Axle Steering Mechanism

(1) ITEM NO	(2) SMR CODE	(3) CAGEC	(4) PART NUMBER	(5) DESCRIPTION AND USABLE ON CODES (UOC)	(6) QTY
SECTION II					
GROUP 1104 STEERING MECHNAISM					
FIGURE 86. REAR AXLE STEERING					
MECHANISM					
1	PBFZF	77237	278.24.620.01	STEERING GEAR.....	1
2	KFFZZ	77237	AL 65	.SNAP RING PART OF KIT P/N	1
				278.24. 450. 01	
3	KFFZZ	77237	78X2.5	.SNAP RING PART OF KIT P/N	1
				278.24.450.01	
4	KFFZZ	77237	75X2.5X1.3	.BACK-UP RING PART OF KIT P/N	1
				278.24.450. 01	
5	KFFZZ	77237	69.52X2.62	.O RING PART OF KIT P/N	1
				278.24.450. 01	
6	KFFZZ	77237	45/53X4/7	.WIPER PART OF KIT P/N 278.24.450.01	2
7	KFFZZ	77237	45/52.9X1.5	.BACK-UP RING PART OF KIT P/N	2
				278.24.450. 01	
8	KFFZZ	77237	45/53XS	.SEAL RING PART OF KIT P/N.....	2
				278.24.450. 01	
9	KFFZZ	77237	45/50X9.6	.WEAR RING PART OF KIT P/N	2
				278.24.450. 01	
10	KFFZZ	77237	70/75X5.5	.WEAR RING PART OF KIT P/N	2
				278.24.450. 01	
11	KFFZZ	77237	75/64X4.2	.GLAND RING PART OF KIT P/N.....	2
				278.24.450. 01	
12	PFFZZ	77237	016.04.0729	BOLT,INTERNAL WRENC	5
13	PFFZZ	77237	001.05.1548	SEAL,NONMETALLIC RO	1
14	PAFZZ	77237	278.24.621.05	TIE ROD END,STEERIN	2
15	PFOZZ	77237	008.01.0213	FITTING,LUBRICATION	4
16	PFHZZ	77237	016.01.0759	SCREW, CAP,HEXAGON H.....	16
17	PFHZZ	77237	011.04.0758	WASHER,LOCK.....	16
18	PFHZZ	77237	278.06.003.01	PIVOT,FRONT AXLE	4
19	PFHZZ	77237	278.06.010.01	SHIM	1
19	PFHZZ	77237	278.06.010.02	SHIM	1
19	PFHZZ	77237	278.06.010.03	SHIM1	1
20	PAHZ7	77237	278.06.009.01	SEAL, PLAIN,ENCASED	4
21	PFHZZ	77237	005.09.1553	BEARING,ROLLER,TAPE	4
22	PFFZZ	77237	006.05.0202	NUT,PLAIN,HEXAGON	4
23	PFFZZ	77237	278.06.013.02	STUD, PLAIN	4
24	PFHZZ	77237	278.06.022.01	HOUSING, MECHANICAL.....	1
25	PFHZZ	77237	278.06.023.01	HOUSING, MECHANICAL.....	1

END OF FIGURE

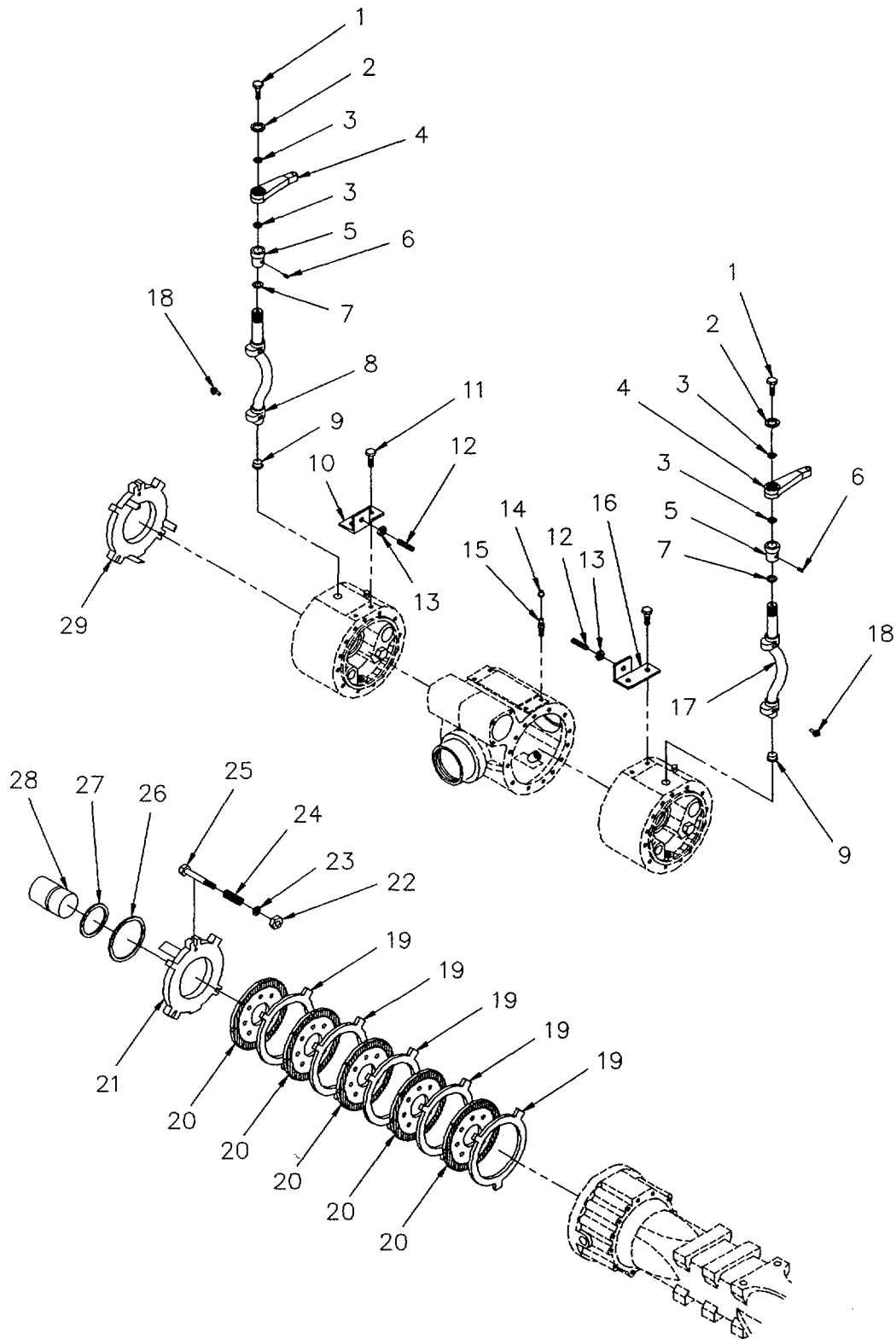

Figure 87. Front Brake Assembly

SECTION II					
(1)	(2)	(3)	(4)	(5)	(6)
ITEM NO	SMR CODE	CAGEC	PART NUMBER	DESCRIPTION AND USABLE ON CODES (UOC)	QTY
GROUP 12 BRAKES					
GROUP 1202 SERVICE BRAKES					
FIGURE 87. FRONT BRAKE ASSEMBLY.					
1	PFOZZ	77237	016-06-0439	SCREW, CAP, SOCKET HE.....	2
2	PFOZZ	77237	171.07.007.01	WASHER, FLAT.....	2
3	PFOZZ	77237	001.05.1358	SEAL, NONMETALLIC R0.....	4
4	PFOZZ	77237	734.04.021.03	LEVER, REMOTE CONTRO	2
5	PFHZZ	77237	171.07.008.01	SPACER, SLEEVE.....	2
6	PFHZZ	77237	016.13.0488	SETSCREW	2
7	PFHZZ	77237	001.05.1125	PACKING, PREFORMED	2
8	PFHZZ	77237	171.07.006.01	LEVER, REMOTE CONTRO	1
9	PFHZZ	0B5C7	015-01-0361	PLUG, EXPANSION.....	2
10	PFOZZ	77237	171.07.036.02	STOP, MECHANICAL.....	1
11	PFOZZ	77237	016.06.2600	BOLTTMACHINE	2
12	PFOZZ	77237	016.12.0454	STUD, CONTINUOUS THR.....	2
13	PFOZZ	77237	006.03.0195	NUT, PLAIN, HEXAGON	2
14	PFOZZ	77237	712-06-015-05	VALVE, PLUG	2
15	PAOZZ	77237	734-07-014-01	BOLT, EXTERNALLY REL	2
16	PFOZZ	77237	171.07.036.01	STOP, MECHANICAL.....	1
17	PFHZZ	77237	171.07.006.02	LEVER, REMOTE CONTRO	1
18	PFHZZ	77237	738-07-018-01	BUSHING BLANK	2
19	PAHZZ	77237	171.07.002.03	DISK, BRAKE.....	10
20	PAHZZ	77237	171.07.610.03	DISC, BRAKE.....	10
21	PFHZZ	77237	171.07.004.02	BRAKE, SINGLE DISK.....	1
22	PFHZZ	77237	006.02.0193	NUT, PLAIN, HEXAGON.....	6
23	PFHZZ	77237	001.05.1357	PACKING, PREFORMED	6
24	PFHZZ	77237	171.07.010.01	SPRING, HELICAL, COMP.....	6
25	PFHZZ	77237	171.07.009.02	BOLT, MACHINE	6
26	PFHZZ	77237	738.07.010.01	RING, RETAINING.....	6
27	PFHZZ	77237	738.07.009.01	RING, RETAINING.....	6
28	PFHZZ	77237	171.07.003.01	PISTON, LINEAR ACTUA.....	6
29	PFHZZ	77237	171.07.004.01	BRAKE, SINGLE DISK.....	1

END OF FIGURE

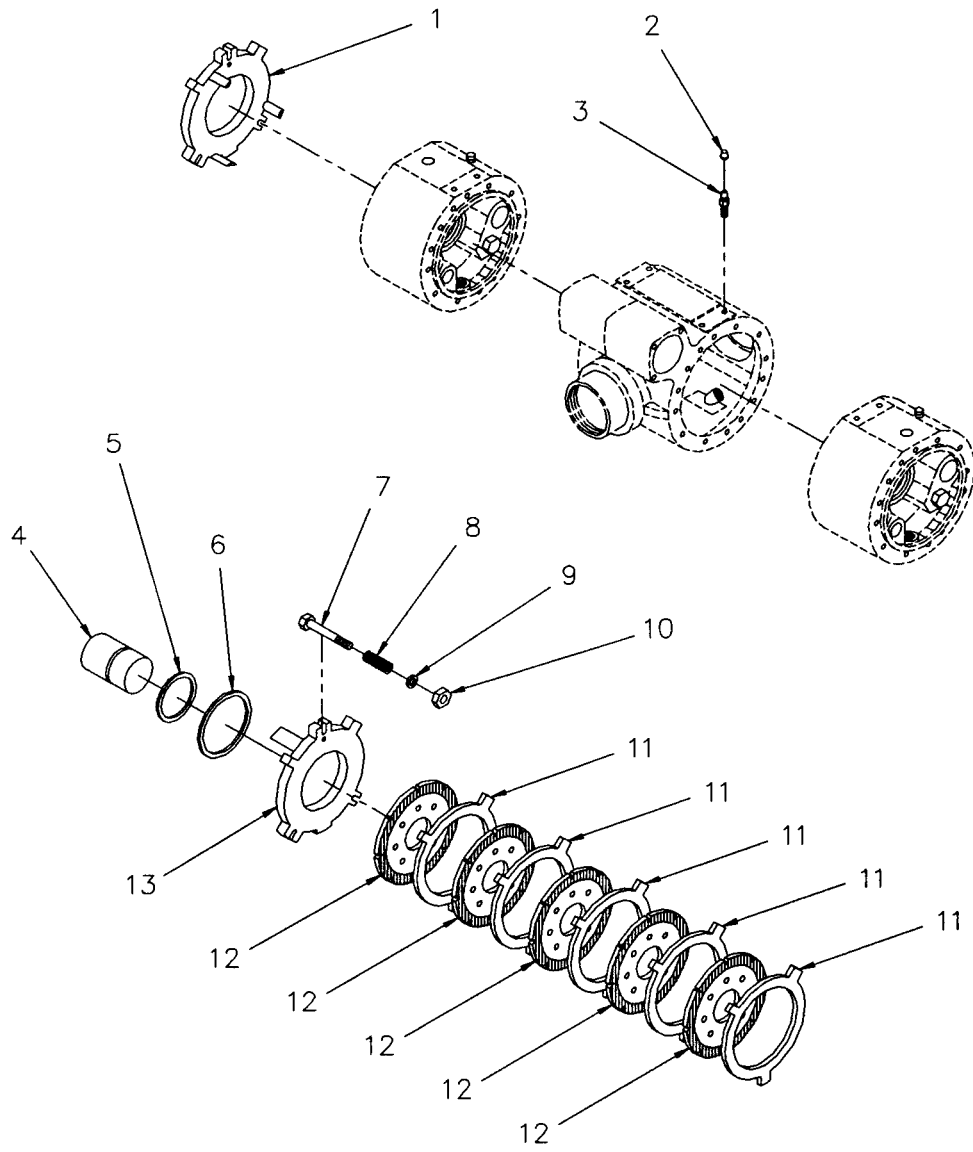

Figure 88. REAR BRAKE ASSEMBLY

SECTION II					
(1)	(2)	(3)	(4)	(5)	(6)
ITEM	SMR		PART	DESCRIPTION AND USABLE ON CODES (UOC)	QTY
NO	CODE	CAGEC	NUMBER		
GROUP 1201 SERVICE BRAKES					
FIGURE 88. REAR BRAKE ASSEMBLY					
1	PFHZZ	77237	171.07.004.02	BRAKE,SINGLE DISK.....	1
2	PFOZZ	77237	712-06-015-05	VALVE,PLUG	2
3	PAOZZ	77237	734-07-014-01	BOLTEXTERNALLY REL	2
4	PFHZZ	77237	171.07.003.01	PISTON,LINEAR ACTUA.....	6
5	PFHZZ	77237	738.07.009.01	RING,RETAININGI.....	6
6	PFHZZ	77237	738.07.010.01	RING,RETAINING.....	6
7	PFHZZ	77237	171.07.009.02	BOLT, MACHINE	6
8	PFHZZ	77237	171.07.010.01	SPRING,HELICAL,COMP.....	6
9	PFHZZ	77237	001.05.1357	PACKING,PREFORMED	6
10	PFHZZ	77237	006.02.0193	NUT,PLAIN,HEXAGON	6
11	PAHZZ	77237	171.07.002.03	DISK,BRAKE.....	8
12	PAHZZ	77237	171.07.610.03	DISC,BRAKE.....	10
13	PFHZZ	77237	171.07.004.01	BRAKE,SINGLE DISK.....	1

END OF FIGURE

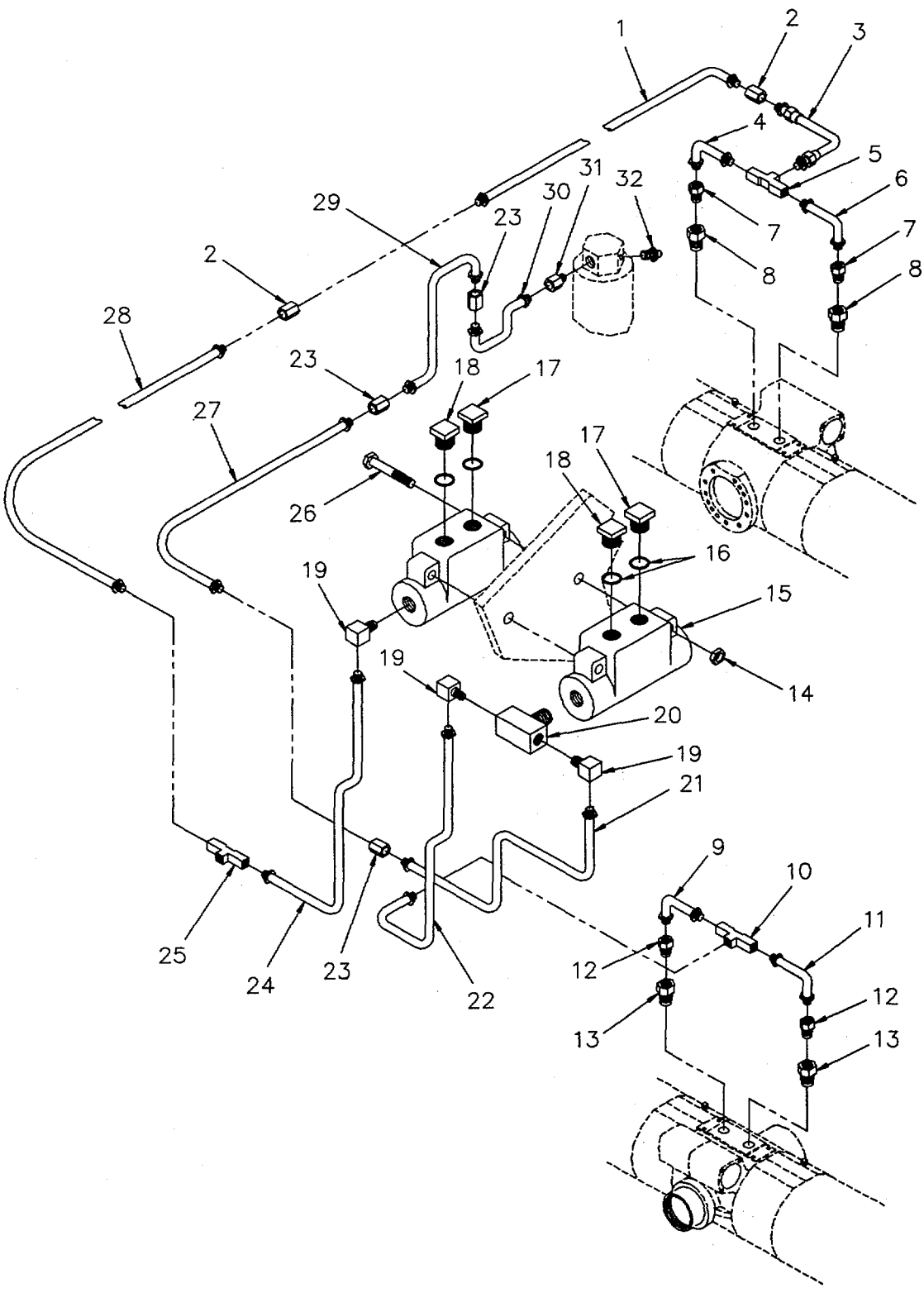

Figure 89. Master Cylinders and Service Brake Lines

SECTION II					
(1)	(2)	(3)	(4)	(5)	(6)
ITEM NO	SMR CODE	CAGEC	PART NUMBER	DESCRIPTION AND USABLE ON CODES (UOC)	QTY
GROUP 1204 HYDRAULIC BRAKE SYSTEM					
FIGURE 89. MASTER CYLINDERS AND SERVICE BRAKE LINES					
1	PAOZZ	20722	8909-973-001	TUBE ASSEMBLY, METAL	1
2	PFOZZ	81343	4-4 040101	NIPPLE, TUBE	2
3	PAOZZ	01276	FA7189EEE0130A	HOSE ASSEMBLY, NONMEL	1
4	PFOZZ	20722	8909-976-001	TUBE ASSEMBLY, METAL	1
5	PFOZZ	79470	702X4	TEE, TUBE	1
6	PFOZZ	20722	8909-978-00	TUBE ASSEMBLY, METAL	1
7	PFOZZ	96906	MS51875-4	ADAPTER, STRAIGHT, PI	2
8	PFOZZ	5A910	7455-2-14-Y/CAD	FITTING, STRAIGHT	2
9	PFOZZ	20722	8909-976-001	TUBE ASSEMBLY, METAL	1
10	PFOZZ	79470	702X4	TEE, TUBE	1
11	PFOZZ	20722	8909-978-001	TUBE ASSEMBLY, METAL	1
12	PFOZZ	96906	MS51875-4	ADAPTER, STRAIGHT, PI	2
13	PFOZZ	5A910	7455-2-14-Y/CAD	FITTING, STRAIGHT	2
14	PFOZZ	96906	MS51943-37	NUT, SELF-LOCKING	2
15	PAOZZ	92865	03-020-605	CYLINDER, HYDRAULIC	2
16	PAOZZ	92865	33-115-017	.GASKET	2
17	PAOZZ	92865	28-030-002	.CAP, FILLER OPENING	1
18	PAOZZ	92865	30-030-028	.PLUG, FILLER	1
19	PFOZZ	81343	4-2 0402028A	ELBOW, PIPE TO TUBE	2
20	PFDZZ	81343	2-2-2 0404258A	TEE, PIPE	1
21	PAOZZ	20722	8909-994-001	TUBE ASSEMBLY, METAL	1
22	PADZZ	20722	8909-974-001	TUBE ASSEMBLY, METAL	1
23	PFOZZ	81343	4-4 040101	COUPLING, PIPE	3
24	PAOZZ	20722	8909-992-001	TUBE ASSEMBLY, METAL	1
25	PFOZZ	81343	4-4-4 040427S	TEE, TUBE	1
26	PFOZZ	OR3M6	43C600HCS2	SCREW, CAP, HEXAGON H 7/16- 2OUNFX61.00GR5	2
27	PAOZZ	20722	8909-996-001	TUBE ASSEMBLY, METAL	1
28	PAOZZ	20722	8909-972-001	TUBE ASSEMBLY, METAL	1
29	PAOZZ	20722	8909-995-001	TUBE ASSEMBLY, METAL	1
30	PAOZZ	20722	8909-997-001	TUBE ASSEMBLY, METAL	1
31	PFOZZ	81343	4-2 040102C	ADAPTER, STRAIGHT	1
32	PFOZZ	92865	29-200-001	VALVE, BLEEDER, HYDRA	1

END OF FIGURE

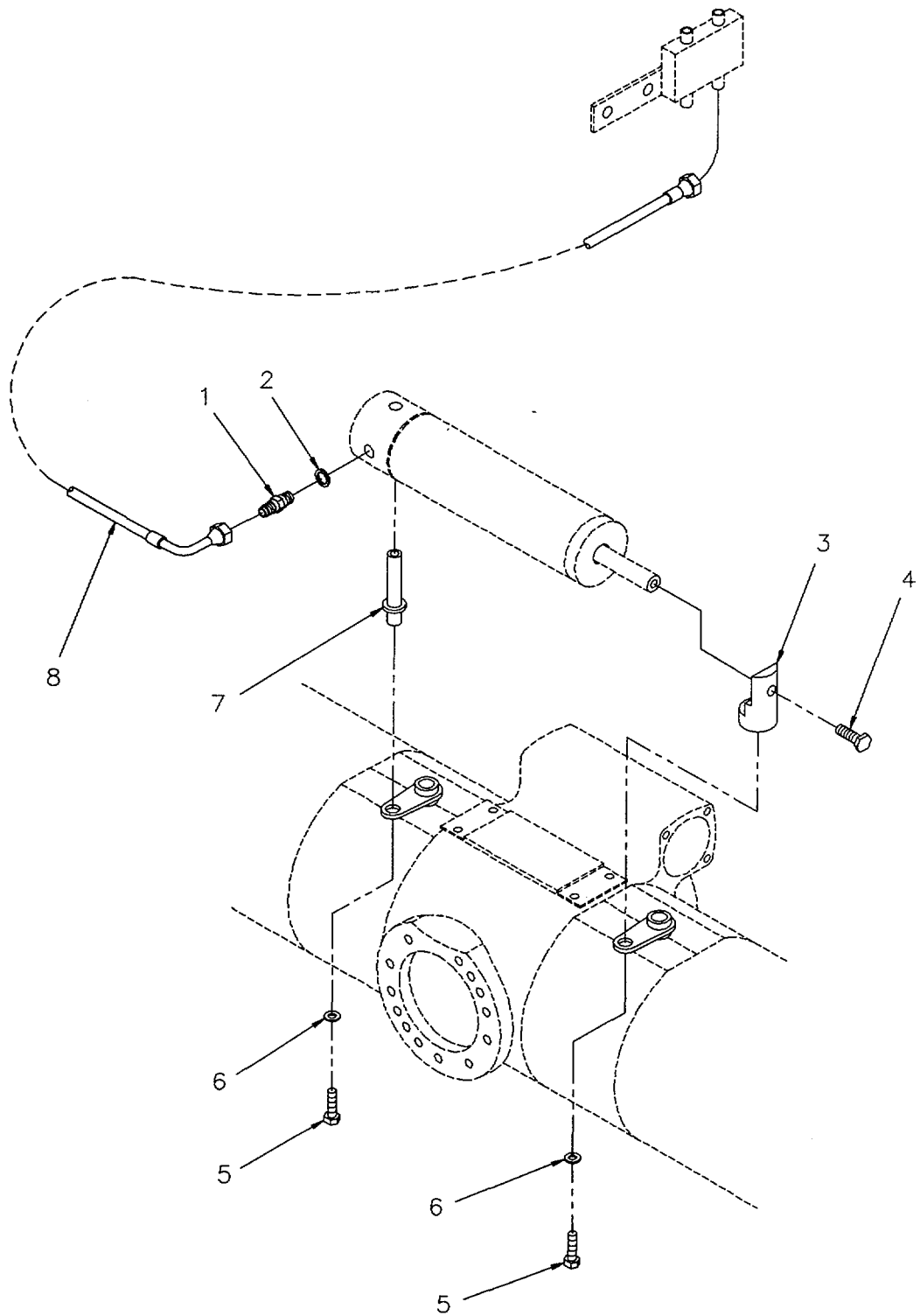

Figure 90. Park Brake Cylinder Mounting and Control Line

SECTION II					
(1)	(2)	(3)	(4)	(5)	(6)
ITEM	SMR		PART	DESCRIPTION AND USABLE ON CODES (UOC)	QTY
NO	CODE	CAGEC	NUMBER		

**GROUP 1204 HYDRAULIC BRAKE SYSTEM
 FIGURE 90. PARK BRAKE CYLINDER
 MOUNTING AND CONTROL LINE.**

1	PFOZZ	01276	202702-4-6S	ADAPTER, STRAIGHT, TU	1
2	PFOZZ	96906	MS28778-4	PACKING, PREFORMED	1
3	PFOZZ	20722	8909-262-001	BRACKET, MOUNTING.....	2
4	PFOZZ	96906	MS90727-162	SCREW,CAP,HEXAGON H.....	1
5	PFOZZ	80204	B1821BH031C100N	BOLT,MACHINE 5/16-18UNCX1.00GR8	2
6	PFOZZ	58051	AN950-516	WASHER, FLAT.....	2
7	PFOZZ	20722	8909-270-001	PIN,SHOULDER, HEADLE.....	1
8	PADZZ	01276	1C01898GGG0954A	HOSE ASSEMBLY,NONME	1

END OF FIGURE

1 — [2
THRU
11

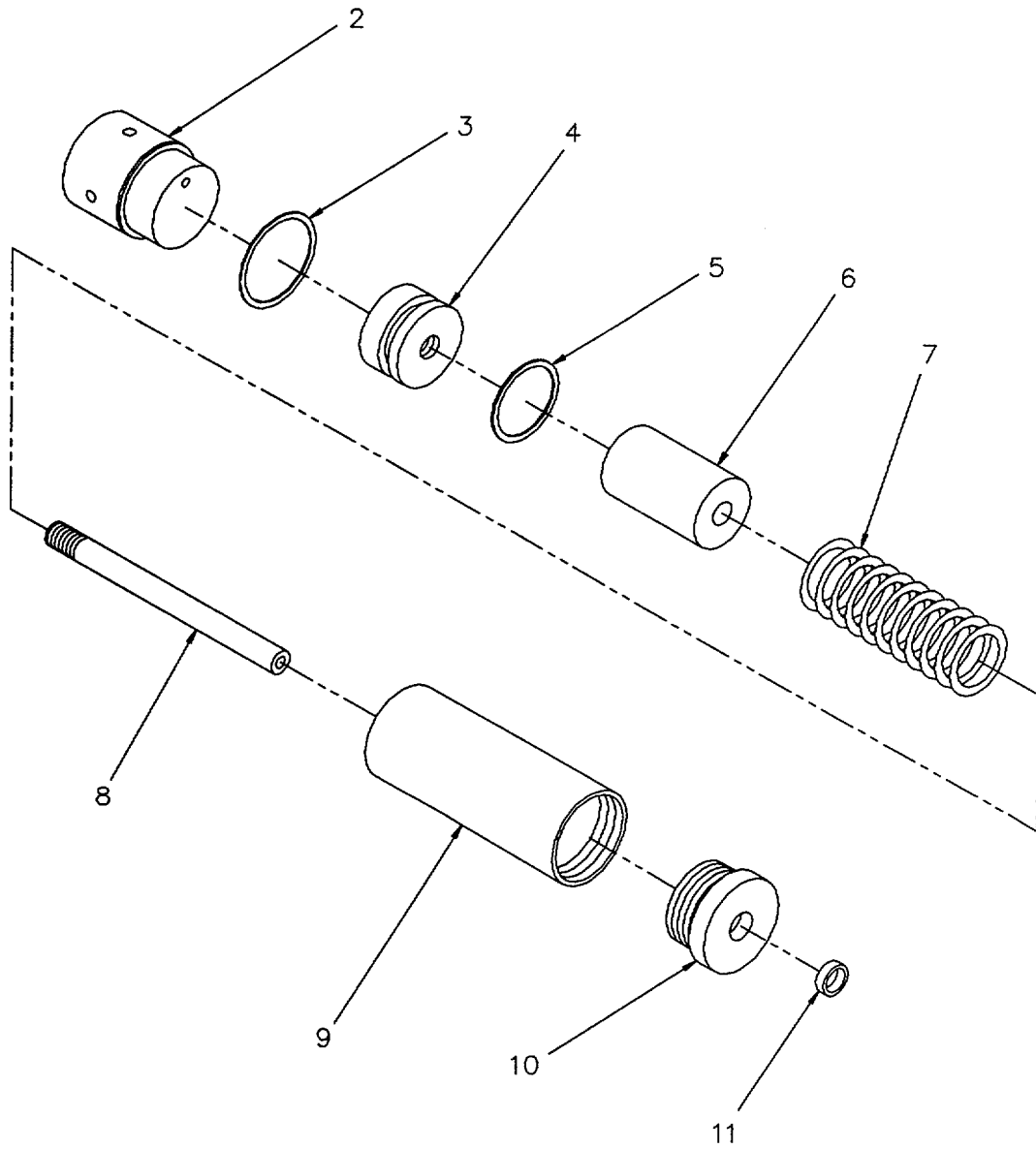

Figure 91. Park Brake Cylinder Assembly

SECTION II

(1) ITEM NO	(2) SMR CODE	(3) CAGEC	(4) PART NUMBER	(5) DESCRIPTION AND USABLE ON CODES (UOC)	(6) QTY
-------------------	--------------------	--------------	-----------------------	--	------------

**GROUP 1204 HYDRAULIC BRAKE SYSTEM
FIGURE 91. PARK BRAKE CYLINDER**

1	PAOZF	60285	TBXXEAEIAATC230	CYLINDER ASSEMBLY, P.....	1
2	PFFZZ	60285	TA52EG5199	HEAD,LINEAR ACTUAT	1
3	KFFZZ	60285	5145-228-A	.O RING.....	1
4	PFFZZ	60285	TA53ETC230	.PISTON,LINEAR ACTUA.....	1
5	KFFZZ	60285	7963-0250	.SEAL	1
6	PFFZZ	60285	2-597-TC230	.STOP,TRACK	1
7	PFFZZ	60285	TX66ETC230	.SPRING,HELICAL,COMP	1
8	XAFZZ	60285	TA82E20TC230	.ROD	1
9	XAFZZ	60285	TA51ETC230	.BODY	1
10	PFFZZ	60285	TA51ETC230	.HEAD, LINEAR ACTUAL	1
11	KFFZZ	60285	5026-1	.RING	1

END OF FIGURE

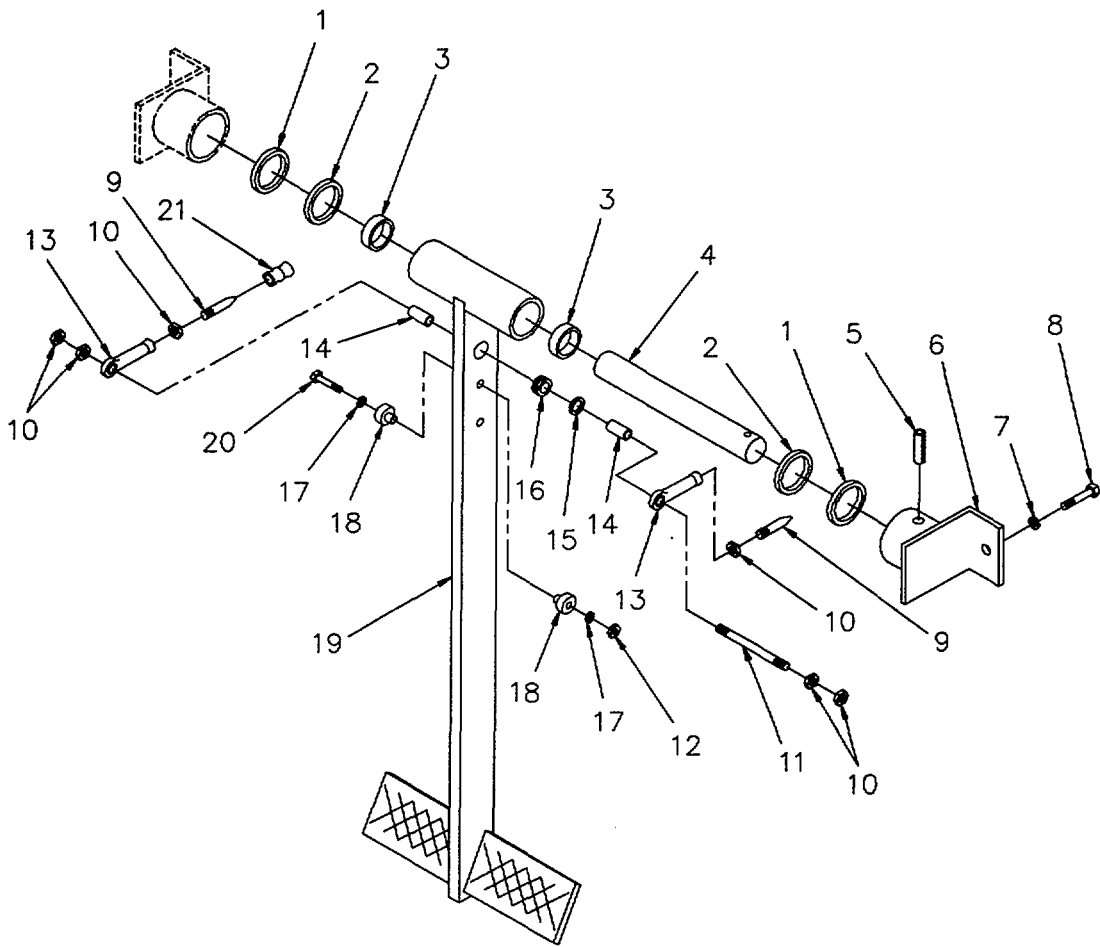

Figure 92. Service Brake and Inching Pedal

SECTION II					
(1)	(2)	(3)	(4)	(5)	(6)
ITEM NO	SMR CODE	CAGEC	PART NUMBER	DESCRIPTION AND USABLE ON CODES (UOC)	QTY
GROUP 1206 MECHANICAL BRAKE SYSTEM					
FIGURE 92. SERVICE BRAKE AND INCHING					
PEDAL					
1	PFOZZ	96906	MS21783-12204	BEARING, WASHER, THRU	1
2	PFOZZ	96906	MS21783-12202	BEARING, WASHER, THRU	1
3	PFOZZ	71366	AA-1049-14	BUSHING, SLEEVE	2
4	PFOZZ	20722	8909-651-001	PIN, STRAIGHT, HEADLE	1
5	PFOZZ	96906	MS16562-239	PIN, SPRING	1
6	PFOZZ	20722	8909-650-001	BRACKET, MOUNTING	1
7	PFOZZ	81337	5-11-966-41	WASHER, FLAT	1
18	PFOZZ	80205	B1821BH031C075N	BOLT, MACHINE 5/16-18UNCX.75GR5.....	1
9	PFOZZ	20722	8909-654-001	PUSH ROD, HYDRAULIC	2
10	PFOZZ	96906	MS35691-37	NUT, PLAIN, HEXAGON	6
11	PFOZZ	20722	8909-653-001	STUD, PLAIN.....	1
12	PFOZZ	72962	21NTE-066	NUT, SELF-LOCKING,HE	1
13	PFOZZ	9K987	CTFO-8	BEARING, ROLLER, ROD	2
14	PFOZZ	20722	8909-655-001	SPACER, SLEEVE	2
15	PFOZZ	96906	MS16625-1100	RING, RETAINING	1
16	PFOZZ	96906	MS14104-8	BEARING, PLAIN, SELF-.....	1
17	PFOZZ	96906	MS27183-15	WASHER, FLAT	2
18	PFOZZ	20722	8909-659-001	STOP, MECHANICAL	2
19	PFOZZ	20722	8909-657-001	PEDAL, CONTROL	1
20	PFOZZ	96906	MS90725-73	SCREW,CAP,HEXAGON H 3/8-	1
				16UNCX3. 75GR5	
21	PFFZZ	92865	32-570-005	BOOT, VEHICULAR COM	2

END OF FIGURE

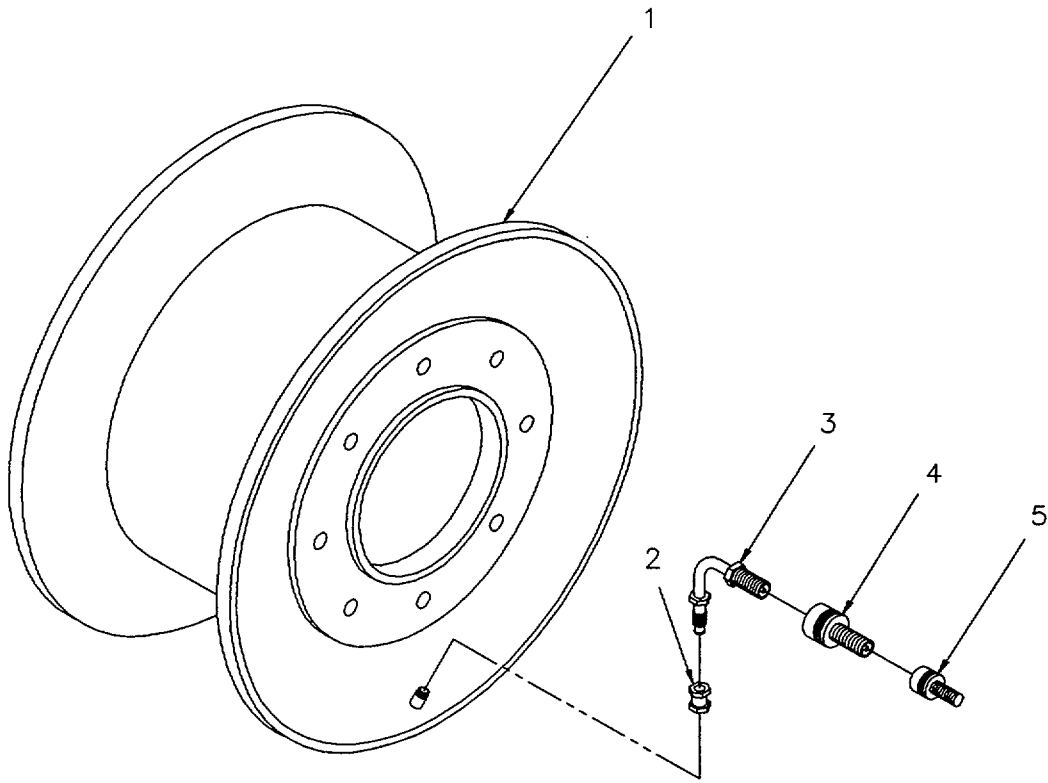

Figure 93. Wheel Assembly

(1) ITEM NO	(2) SMR CODE	(3) CAGEC	(4) PART NUMBER	(5) DESCRIPTION AND USABLE ON CODES (UOC)	(6) QTY
-------------------	--------------------	--------------	-----------------------	--	------------

**GROUP 13 WHEELS
GROUP 1311 WHEEL ASSEMBLY
FIGURE 93. WHEEL ASSEMBLY**

1	PFOZZ	40121	05169001	RIM,WHEEL,PNEUMATIC.....	4
2	PFOZZ	63900	H41	VALVE SPUD, PNEUMATI	4
3	PFOZZ	63900	WH-45-21/2	VALVE,PNEUMATIC TIR.....	4
4	PFOZZ	63900	8807N-4	REDUCER, PIPE	4
5	PFOZZ	63900	8807N-3	HEAD, VALVE.....	4

END OF FIGURE

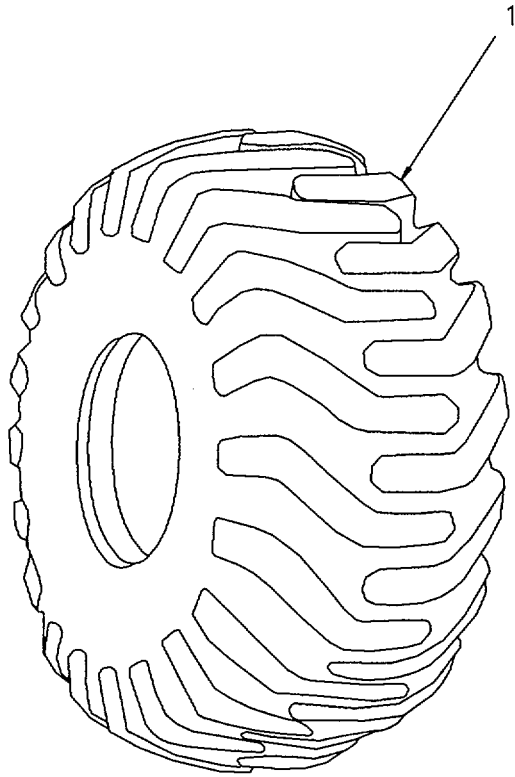

Figure 94. Tires

SECTION II					
(1)	(2)	(3)	(4)	(5)	(6)
ITEM	SMR		PART		
NO	CODE	CAGEC	NUMBER	DESCRIPTION AND USABLE ON CODES (UOC)	QTY

GROUP 1313 TIRES
 FIGURE 94 TIRES.

1	PAOZZ	22337	416525	TIRE, PNUEMATIC.....	4
---	-------	-------	--------	----------------------	---

END OF FIGURE

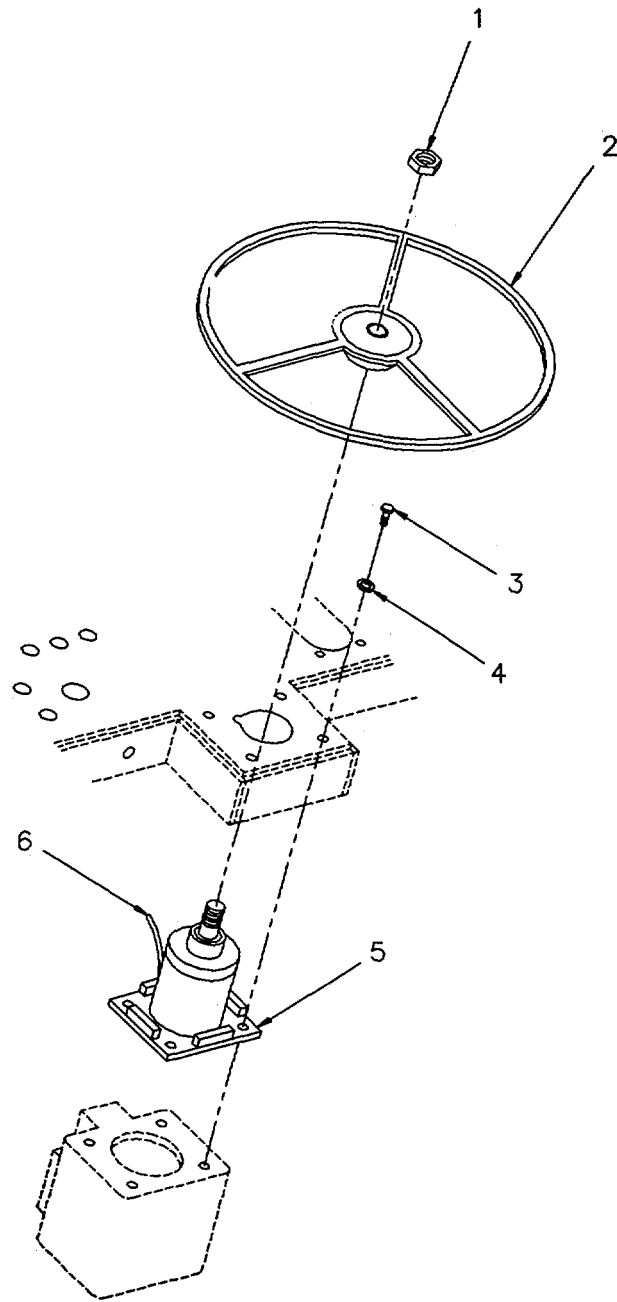

Figure 95. Steering Column Assembly

SECTION II					
(1)	(2)	(3)	(4)	(5)	(6)
ITEM	SMR		PART	DESCRIPTION AND USABLE ON CODES (UOC)	QTY
NO	CODE	CAGEC	NUMBER		
				GROUP 14 STEERING GROUP 1401 MECHANICAL STEERING GEAR ASSEMBLY. FIGURE 95. STEERING COLUMN ASSEMBLY.	
1	PFOZZ	96151	21084-000	NUT,PLAIN,HEXAGON	1
2	PFOZZ	96151	209-1007	STEERING WHEEL	1
3	PFOZZ	11862	9439637	SCREW,CAP,HEXAGON H.....	4
4	PFOZZ	96906	MS20002-6	WASHER,FLAT.....	4
6	MOOZZ	9G527	64433	WIRE,HORN	1
5	PFOZZ	96151	204-1007	HOUSING,STEERING CO.....	1

END OF FIGURE

1 — [2 THRU 41] 6 — [7 AND 8] 37 — [38 THRU 41]

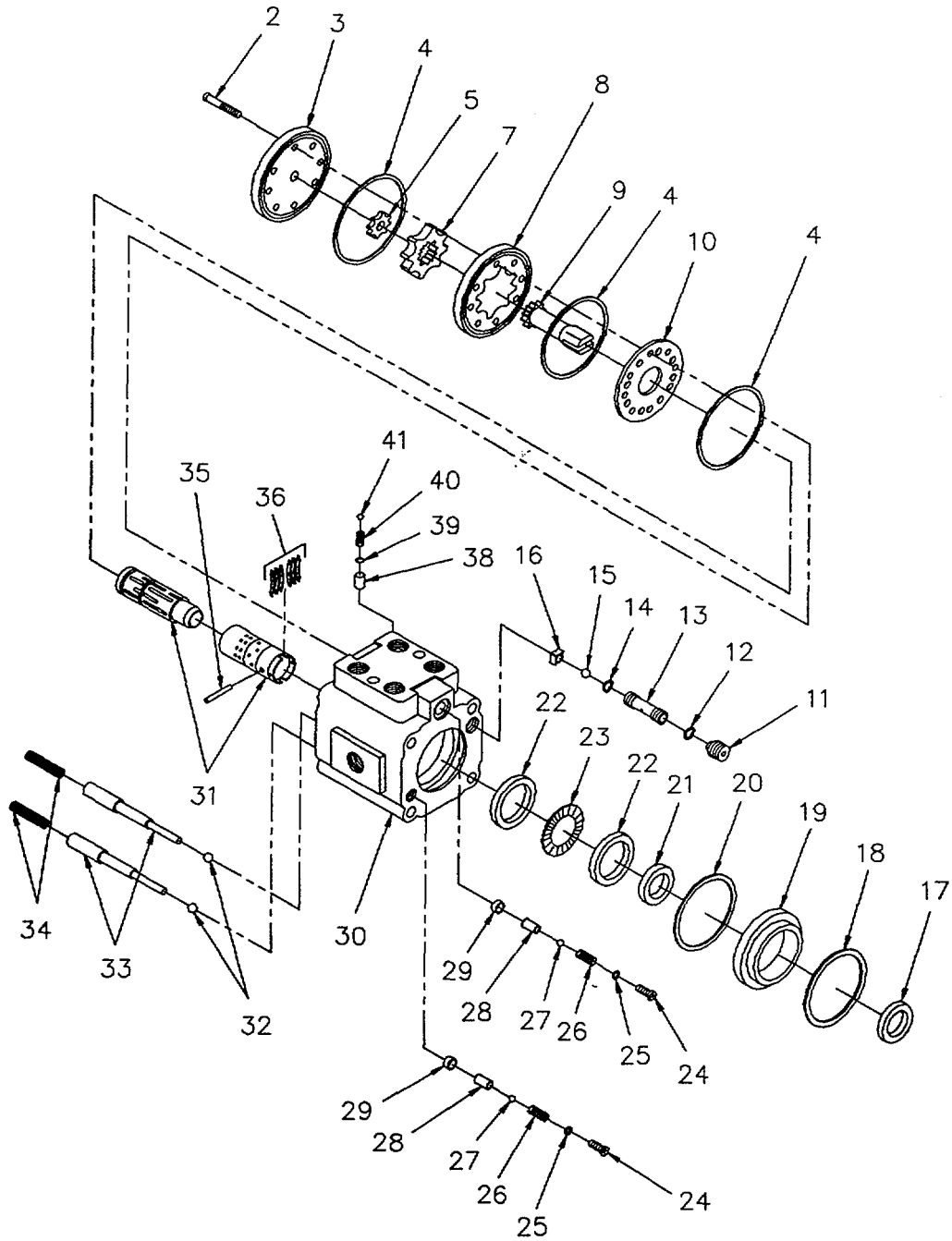

Figure 96. Orbital Steering Valve

(1) ITEM NO	(2) SMR CODE	(3) CAGEC	(4) PART NUMBER	(5) DESCRIPTION AND USABLE ON CODES (UOC)	(6) QTY
SECTION II					
GROUP 1407 POWER STEERING GEAR ASSEMBLY					
FIGURE 96. ORBITAL STEERING VALVE.					
1	PBOFZ	96151	263-1032-072	STEERING GEAR.....	1
2	PFFZZ	96151	16294-200	. SCREW,CAP,HEXAGON H.....	7
3	PFFZZ	96151	23901	. CAP,END	1
4	PFFZZ	96151	5776	. PACKING,PREFORMED.....	3
5	PFFZZ	96151	6901-003	. SPACER,RING	1
6	PFFZZ	96151	8618-004	. GEROTOR,STEERING	1
7	XAFZZ	96151	8129-004	. GEROTOR STAR	1
8	XAFZZ	96151	22135-004	. . GEROTOR RING.....	1
9	PFFZZ	96151	5126	. GEARSHAFT,SPUR	1
10	PFFZZ	96151	23092	. PLATE,WEAR.....	1
11	PFFZZ	10988	082805	. SETSCREW.....	1
12	PFFZZ	96151	15007	. SEAL.....	1
13	PFFZZ	96151	8318	. SEAT,VALVE	1
14	PFFZZ	35301	64-82	. PACKING,PREFORMED.....	1
15	PFFZZ	96151	18001	. BALL, BEARING	1
16	PFFZZ	17875	6862	. FASTENER,FLARE LOCK.....	1
17	PFFZZ	80201	501327	. SEAL,PLAIN ENCASED	1
18	PFFZZ	96151	14317	. RING,RETAINING	1
19	PFFZZ	96151	7443	. BUSHING,SLEEVE.....	1
20	PFFZZ	96151	15074	. PACKING,PREFORMED.....	1
21	PFFZZ	96151	20599	. PACKING,PREFORMED.....	1
22	PFFZZ	10988	082804	. BEARING,WASHER,THRU	2
23	PFFZZ	38056	104091-1	. RETAINER AND ROLLER.....	1
24	XAFZZ	96151	9175	. . PLUG	2
25	PFFZZ	35301	64-82	. PACKING,PREFORMED.....	2
26	XAFZZ	96151	230315	. SPRING	2
27	XAFZZ	96151	285020-050	. BALL	2
28	XAFZZ	96151	220510	. BALL HOLDER	2
29	XAFZZ	96151	220509	. SEAT, VALVE	2
30	XAFZZ	96151	21977-004	. HOUSING	1
31	XAFZZ	96151	23523-002	. SPOOL/SLEEVE SUBASSY.....	1
32	PFFZZ	96151	18015	. BALL,BEARING	2
33	XAFZZ	96151	201084	. . PLUG	2
34	XAFZZ	96151	230313	. SPRING	2
35	PFFZZ	96151	15	. PIN,CENTERING	1
36	PFFZZ	96151	370	. SPRING CENTERING	6
37	XAFFF	96151	22357	. CHECK VALVE SUBASSY.....	1
38	XAFZZ	96151	22358	. BODY, CHECK VALVE.....	1
39	XAFZZ	96151	220569	. GUIDE, POPPET	1
40	XAFZZ	96151	230298	. SPRING;	1
41	XAFZZ	96151	22359	. POPPET.....	1

END OF FIGURE

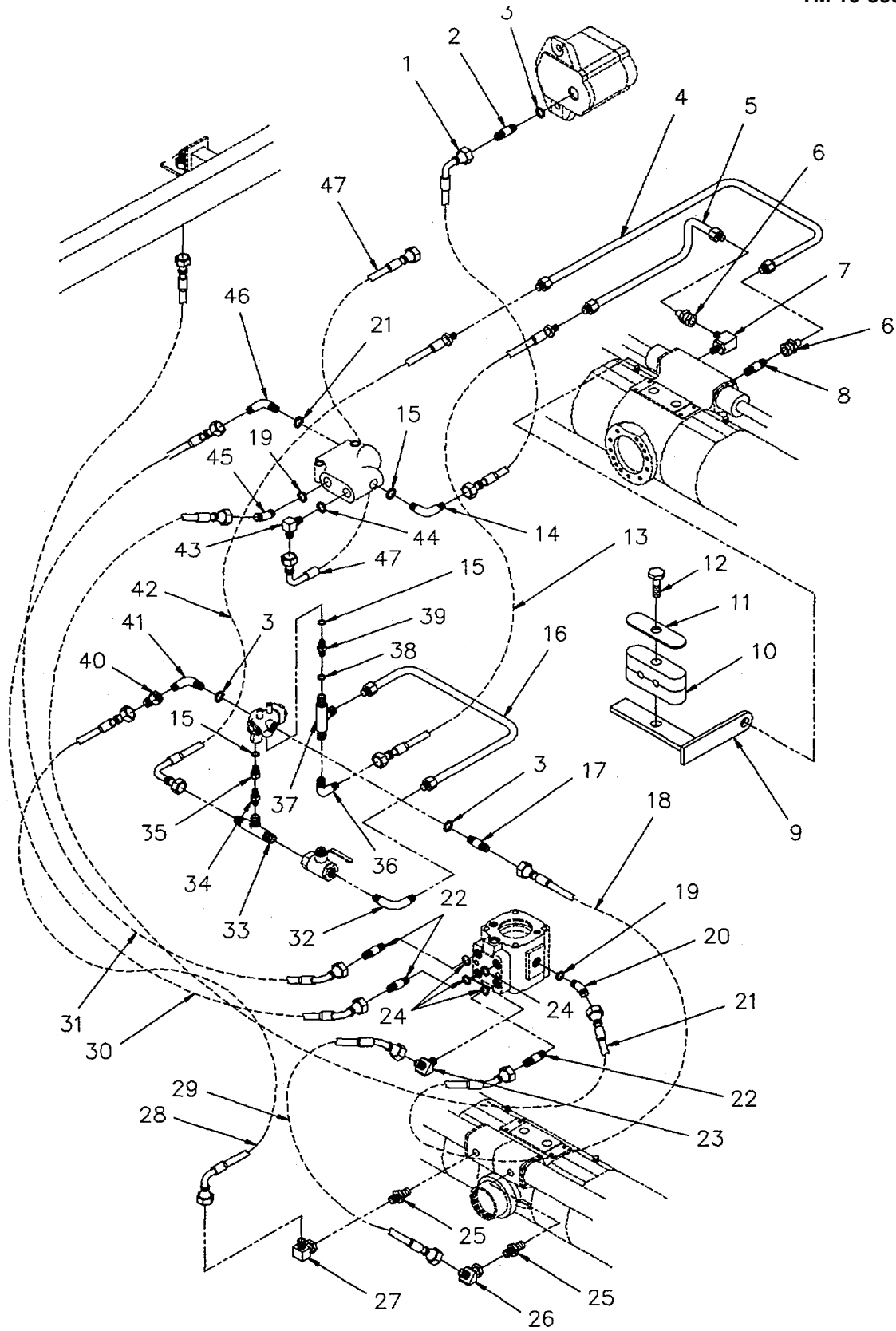

Figure 97. Steering Hoses, Lines and Fittings

SECTION II

TM 10-3930-664-24P

(1) ITEM NO	(2) SMR CODE	(3) CAGEC	(4) PART NUMBER	(5) DESCRIPTION AND USABLE ON CODES (UOC)	(6) QTY
GROUP 1411 HOSES, LINES, FITTINGS FIGURE 97. STEERING HOSES, LINES, AND FITTINGS.					
1	PAOZZ	01276	1C01898KKK0514A	HOSE ASSEMBLY, NONME	1
2	PFOZZ	81343	12-16 0701205A	ADAPTER, STRAIGHT, TU	1
3	PFOZZ	96906	MS28778-16	PACKING, PREFORMED	3
4	PFOZZ	20722	8909-986-001	TUBE ASSEMBLY, METAL	1
5	PFOZZ	20722	8909-987-001	TUBE ASSEMBLY, METAL	1
6	PFOZZ	81343	8-6 070123	REDUCER, TUBE	2
7	PFOZZ	01276	GG308-NP08-18	FITTING, ELBOW	1
8	PFOZZ	01276	GG108-NP08-18	ADAPTER, STRAIGHT, TU	1
9	PFOZZ	20722	8909-254-001	TUBE CLAMP WELDMENT	1
10	PFOZZ	30780	1095/095PP	CLAMP, HOSE	1
11	PFOZZ	30180	CPT1	PLATE, MOUNTING	1
12	PFOZZ	30780	BCPT1	BOLT, MACHINE 1/4-20UNCX1 00GR5	1
13	PFOZZ	01276	1C01899GGG0472A	HOSE ASSEMBLY, NONME	1
14	PFOZZ	81343	12-10 070220	ELBOW, PIPE TO BOSS	1
15	PFOZZ	96906	MS28778-10	PACKING, PREFORMED	3
16	PFOZZ	20722	8909-991-001	TUBE ASSEMBLY, METAL	1
17	PFOZZ	81343	6-12 070120C	ADAPTER, STRAIGHT	1
18	PFOZZ	01276	1C01898GGG0836A	HOSE, ASSEMBLY, NONME	1
19	PFOZZ	96906	MS28778-4	PACKING, PREFORMED	2
20	PFOZZ	81343	4-4 070320	ELBOW, FLANGE	1
21	PAOZZ	01276	1C00718EEE0906A	HOSE, ASSEMBLY, NONME	1
22	PFOZZ	81343	6-8 070120	ADAPTER, STRAIGHT, TU	3
23	PFOZZ	81343	6-8 070320	ELBOW, HOSE	1
24	PFOZZ	96906	MS28778-8	PACKING, PREFORMED	5
25	PFOZZ	01276	GG108-NP08-18	ADAPTER, STRAIGHT, TU	2
26	PFOZZ	96906	MS51522A8S	ELBOW, TUBE	1
27	PFOZA	81343	8-8 070221S	ELBOW, TUBE	1
28	PFOZZ	01276	1C01772GGH0414A	HOSE ASSEMBLY, NONME	1
29	PFOZZ	01276	1C01898GGH0354A	HOSE ASSEMBLY, NONME	1
30	PFOZZ	01276	1C0189BGGG0874A	HOSE ASSEMBLY, NONME	1
31	PFOZZ	01276	1C01898GGG0872A	HOSE ASSEMBLY, NONME	1
32	PFOZZ	59257	6-6-37-6	ELBOW, PIPE TO TUBE	1
33	PFOZZ	81343	6-6-6 070435	TEE, PIPE TO TUBE	1
34	PFOZZ	81343	8-6 140137S	REDUCER, PIPE	1
35	PFOZA	01276	2216-8-10S	ADAPTER	1
36	PFOZZ	81343	6-6 070221	ELBOW, TUBE	1
37	PFOZA	81343	6-6-6 070428	TEETUBE TO BOSS	1
38	PFOZZ	96906	MS28778-6	PACKING, PREFORMED	1
39	PFOZZ	01276	FF1010-100655	ADAPTER, STRAIGHT, TU	1
40	PFOZZ	81343	8-6 070123	REDUCER, TUBE	1
41	PFOZZ	97403	13211E9018-5	ELBOW, TUBE TO BOSS	1
42	PFOZZ	01276	1C01901GGG0494A	HOSE ASSEMBLY, NONME	1
43	PFOZZ	81343	4-4 070220	ELBOW, TUBE TO BOSS	1
44	PFOZZ	96906	MS28778-4	PACKING, PREFORMED	1
45	PFOZZ	81343	4-4 070320	ELBOW, FLANGE	1
46	PFOZZ	81343	6-8 070220C	ELBOW, TUBE TO BOSS	1
47	PFOZZ	01276	1C01898GEE0180A	HOSE ASSEMBLY, NONME	1

END OF FIGURE

1 — [2
THRU
15] 4 — [5
THRU
11]

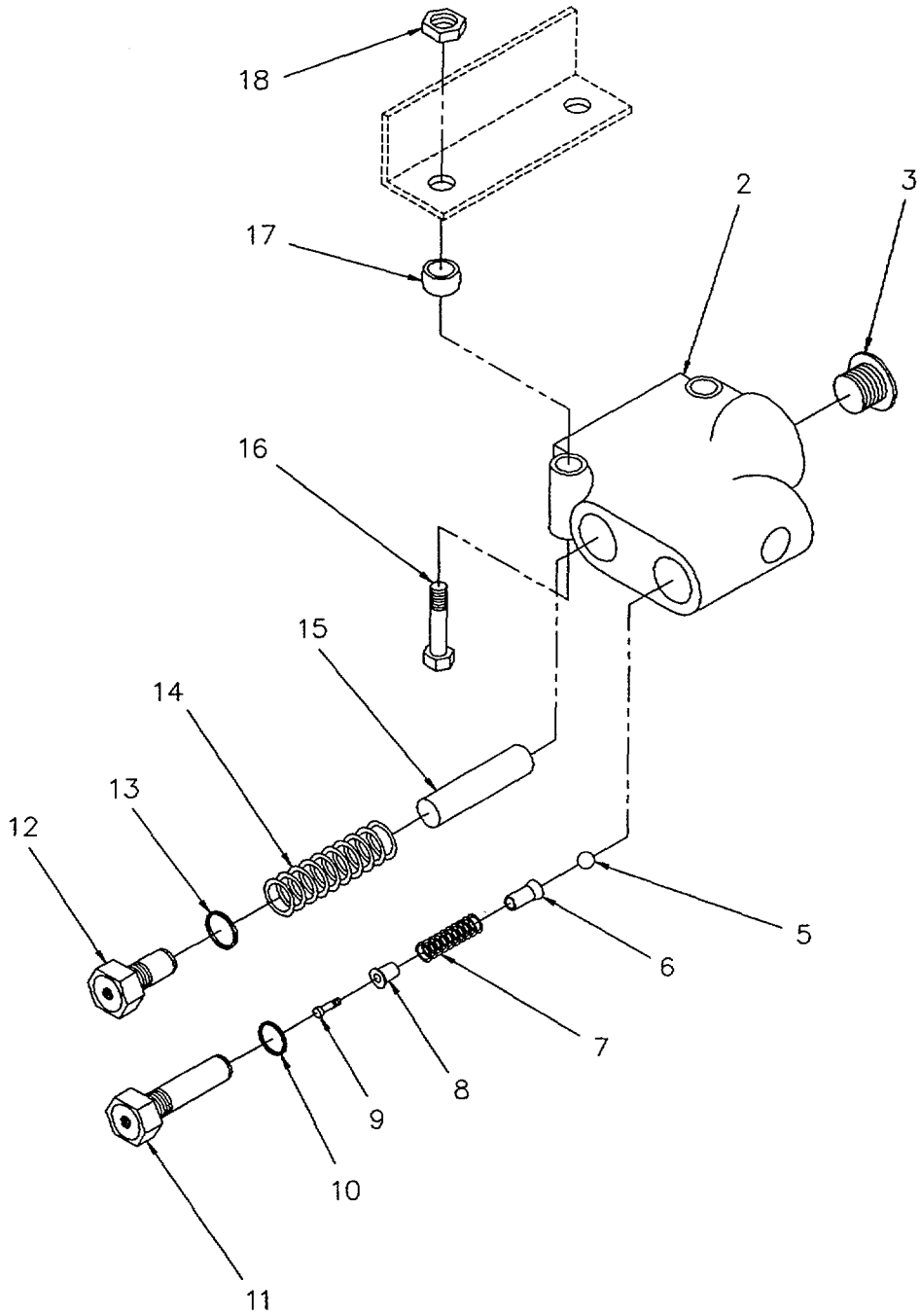

Figure 98. Priority Valve

SECTION II					
(1)	(2)	(3)	(4)	(5)	(6)
ITEM	SMR		PART		
NO	CODE	CAGEC	NUMBER	DESCRIPTION AND USABLE ON CODES (UOC)	QTY
GROUP 1414 STEERING SYSTEM VALVES					
FIGURE 98. PRIORITY VALVE.					
1	PAOFZ	96151	606-1219-1900	VALVE ASSEMBLY.....	1
2	XAFZZ	96151	200601-2	. BODY	1
3	PFFZZ	96151	9072-006	. PLUG,MACHINE THREAD	1
4	PFFZZ	OAHUO	4915569-0	. VALVE,SAFETY RELIEF	1
5	PFFZZ	96151	285020-035	. . BALLCHECK.....	1
6	XAFZZ	96151	285413	. . BALL HOLDER	1
7	PFFZZ	96151	6451	. . SPRING,HELICAL COM.....	1
8	PFFZZ	96151	275065	. . HOLDERSPRINGC.....	1
9	PFFZZ	96151	8227	. . SCREW,TAPPING.1	1
10	PFFZZ	96151	250003-908	. . PACKING,PREFORMED	1
11	XAFZZ	96151	350117	. . RELIEF VALVE SUBASY 1	1
12	PFFZZ	96151	235330	. . PLUG,MACHINE THREAD.....	1
13	PFFZZ	96151	250003-908	. PACKING,PREFORMED	1
14	PFFZZ	96151	230296	. WASHER,SPRING TENSI.....	1
15	PFFZZ	96151	8949	. BODY,VALVE	1
16	PFOZZ	96906	MS90725-43	SCREW,CAP,HEXAGON H 5/16-	2
				18UNCX2.175GR5	2
17	PFOZZ	81349	C3030	GROMMET,NONMETALLIC	2
18	PFOZZ	96906	MS17829-5C	NUT,SELF-LOCKING,HE	2

END OF FIGURE

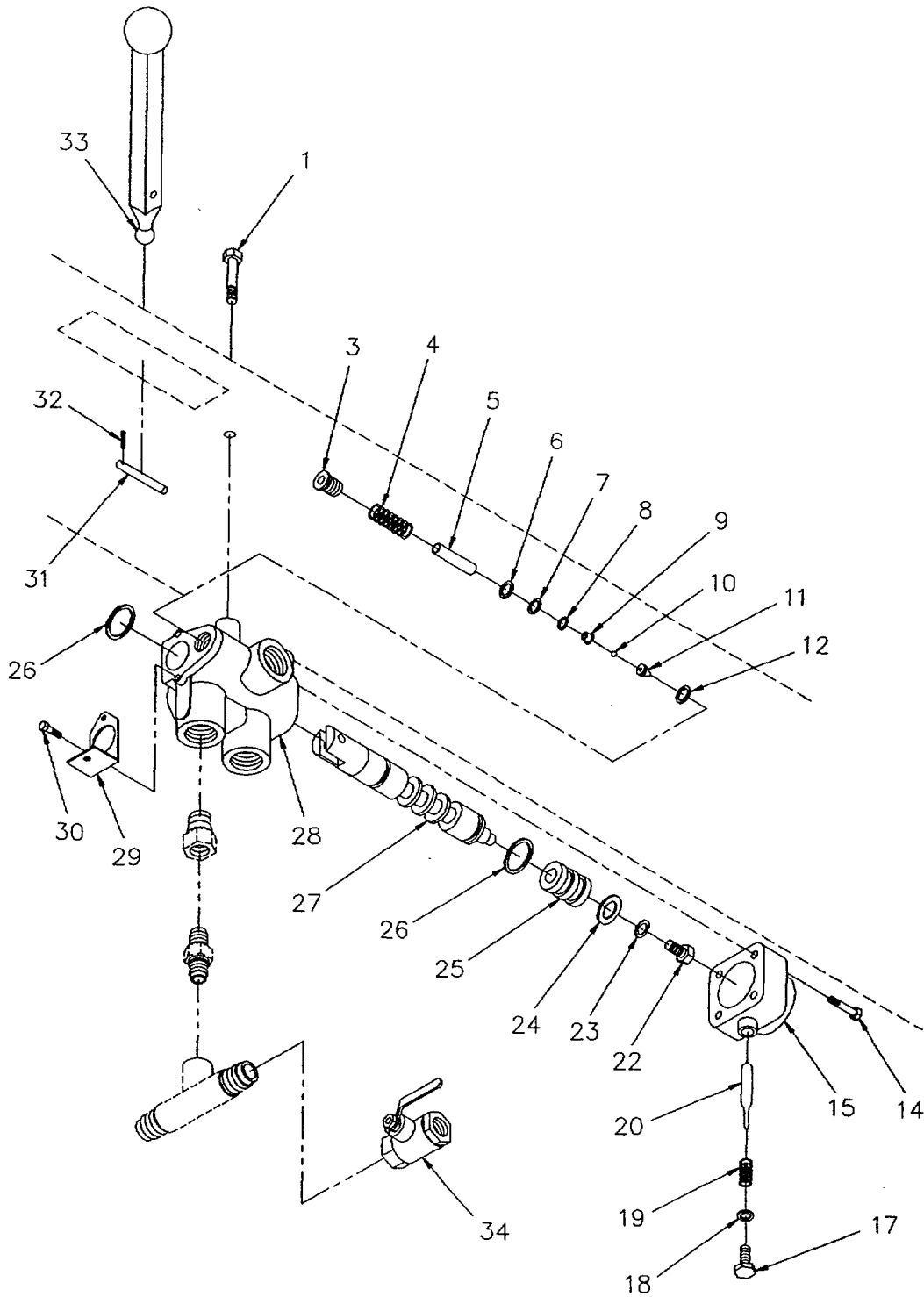
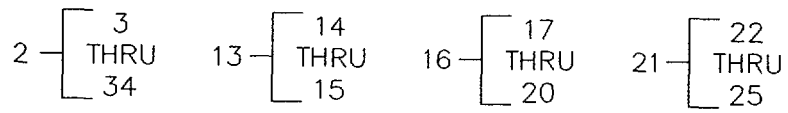

Figure 99. Steering Selector Valve

SECTION II					
(1)	(2)	(3)	(4)	(5)	(6)
ITEM NO	SMR CODE	CAGEC	PART NUMBER	DESCRIPTION AND USABLE ON CODES (UOC)	QTY
GROUP 1414 STEERING SYSTEM VALVES					
FIGURE 99. STEERING SELECTOR VALVE.					
1	PFOZZ	96906	MS90725-58	SCREW,CAP,HEXAGON H 3/8-16UNCX.750GR5	2
2	PAOFF	02249	410-NR-552-003	VALVE,STEERING SELE	1
3	KFFZZ	02249	00073001	. PLUG PART OF KIT P/N K-3011B	1
4	KFFZZ	02249	01450001	. RELF SPRNG,HI PRSUR PART OF KIT P/N.....	1
5	KFFZZ	02249	08086001	K-3011B	1
6	KFFZZ	02249	00459001	. DAMPENING SLEEVE PART OF KIT P/N K-30118	1
7	KFFZZ	02249	00462001	. SHIM PART OF KIT P/N K-30119	1
8	KFFZZ	02249	00458001	. SHIM PART OF KIT P/N K-3011B	1
9	KFFZZ	02249	08087001	. SHIM PART OF KIT P/N K-3011B	1
10	KFFZZ	02249	00155001	. GUIDE PART OF KIT PIN K-3011B	1
11	KFFZZ	02249	06382001	. BALL PART OF KIT P/N K-30118	1
12	KFFZZ	02249	02503001	. RELIEF SEAT PART OF KIT P/N K-3011B	1
13	PFFZZ	02249	04103001	. PACKING,PREFORMEO PART OF KIT P/N K-3011B.....	1
14	KFFZZ	02249	02537001	. HOUSING,PLUNGER,ACT	1
15	KFFZZ	02249	02526001	. . SCREW PART OF KIT P/N K-30078.B	4
16	PFFZZ	02249	04102001	. . BONNET PART OF KIT P/N K-3007BIIC	1
17	KFFZZ	02249	02519001	. PLUNGER,DETENT	1
18	PFFZZ	02249	05970001	. . CAP PART OF KIT P/N K-30078.....	1
19	KFFZZ	02249	00969001	. . WASHER,CONCAVE	1
20	KFFZZ	02249	00971001	. . SPRING PART OF KIT P/N K-30078	1
21	PFFZZ	02249	04104002	. . PIN, DETENT PART OF KIT P/N K-3007B	1
22	PFFZZ	02249	00510001	3007B	1
23	PFFZZ	02249	20345001	. SLIDE,DIRECTIONAL.....	1
24	KFFZZ	02249	01214001	. . SCREW,MACHINE	1
25	KFFZZ	02249	02528001	. . WASHER,LOCK	1
26	PFFZZ	02249	00555001	. . WASHER PART OF KIT P/N K-3007B 1	1
27	XAFZZ	02249	00576001	. . ADAPTOR PART OF KIT P/N K-3007B	1
28	XAFZZ	02249	00575001	. SEAL,PLAIN.....	2
29	KFOZZ	02249	00551001	. VALVE SPOOL,4-WAY.1	1
30	KFOZZ	02249	00562001	. HOUSING,VALVE	1
31	KFOZZ	02249	00553001	. BRACKET,HANDLE PART OF KIT P/N K-3002A	1
32	KFOZZ	02249	00086001	3002A	2
33	KFOZZ	02249	00552003	. SCREW,BRACKET PART OF KIT P/N K-3002A	1
34	PFOZZ	93061	XV502SS-6	3002A	1
				. HANDLE PIN PART OF KIT P/N K-3002A	1
				. COTTER PIN PART OF KIT P/N K-3002A	1
				. HANDLE PART OF KIT P/N K-3002A	1
				VALVE,BALL	1

END OF FIGURE

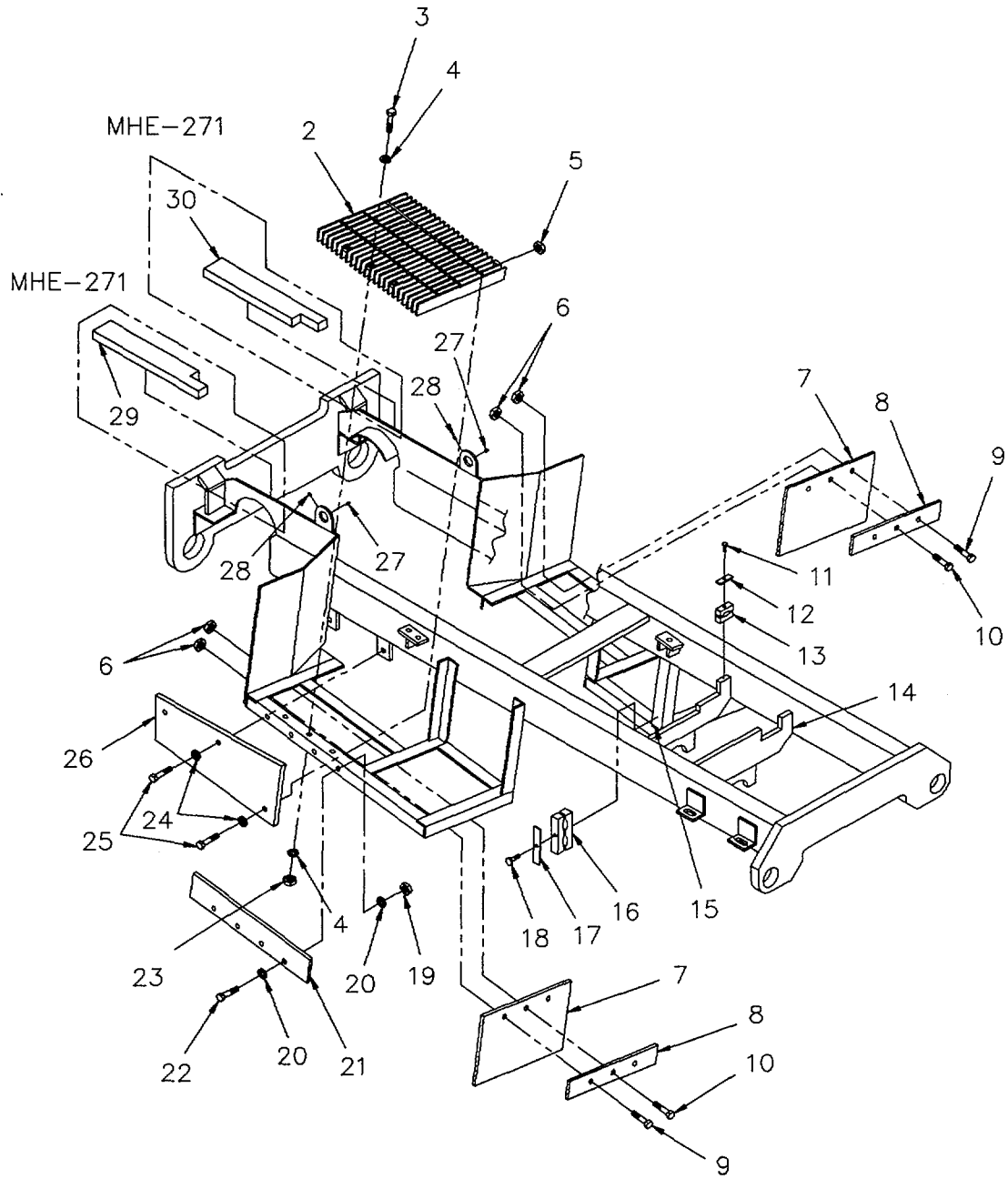

Figure 100. Chassis

(1) ITEM NO	(2) SMR CODE	(3) CAGEC	(4) PART NUMBER	(5) DESCRIPTION AND USABLE ON CODES (UOC)	(6) QTY
GROUP 15 FRAME AND TOWING ATTACHMENTS GROUP 1501 FRAME ASSEMBLY FIGURE 100. CHASSIS.					
1	XAHHH	O8J33	8909-112-001	CHASSIS/TRUN WLDMT	1
2	PFOZZ	20722	8909-735-001	STEP PLATE.....	1
3	PFOZZ	96906	MS90725-67	SCREW,CAP,HEXAGON H 3/8- 16UNCX2.25GR5	6
4	PFOZZ	96906	MS20002-6	WASHER,FLAT.....	12
5	PFOZZ	96906	MS17829-4C	NUT,SELF-LOCKING,HE	1
6	PFOZZ	96906	M517829-6C	NUT,SELF-LOCKING,HE	6
7	PFOZZ	20722	8909-672-001	BRACKET,MOUNTING.....	2
8	PFOZZ	20722	8909-673-001	GUARD,SPLASH,VEHICU.....	2
9	PFOZZ	80204	B1821BH038C150N	SCREW,CAP,HEXAGON H.....	2
10	PFOZZ	80204	B1821BH038C150N	SCREW,CAP,HEXAGON H 3/8- 6UNCX1.50GR5	2
11	PFOZZ	30780	BCPT1	BOLT,MACHINE 1/4-20UNCX1.00GR5	1
12	PFOZZ	30780	CPT1	PLATE,COVER	1
13	PFOZZ	30780	1095PP	CLAMP,HOSE.....	1
14	PFFZZ	30780	WP1	PLATE,MOUNTING	1
15	PFFZZ	30780	WPT1	PLATETMOUNTENG	1
16	PFOZZ	53790	2160/160PP	CLAMP,BLOCK.....	1
17	PFOZZ	30780	CPT2	PLATE,COVER	1
18	PFOZZ	30780	BCPT2	BOLT 1/4-20UNCX1.375GR5	1
19	PFOZZ	96906	MS17829-6C	NUT,SELF-LOCKING,HE	4
20	PFOZZ	96906	MS20002-6	WASHER,FLAT.....	8
21	PFOZZ	20722	8909-736-001	GUARD,STEP PLATE	1
22	PFOZZ	80204	B1821BH038C125N	SCREW,CAPTHEXAGON H 3/8- 16UNCX1.25GR5	4
23	PFOZZ	96906	MS17829-6C	NUT,SELF-LOCKING,HE	6
24	PFOZZ	89953	11156	WASHER FLAT.....	3
25	PFOZZ	OAT62	35A2C5	SCREW,CAP,HEXAGON H 1/4- 20UNCX1.00GR5	3
26	PFOZZ	20722	8909-188-001	STEP GUARD.....	1
27	PFOZZ	96906	MS15002-1	FITTING,LUBRICATION	2
28	PFOZZ	1DR48	55895	SETSCREW.....	2

END OF FIGURE

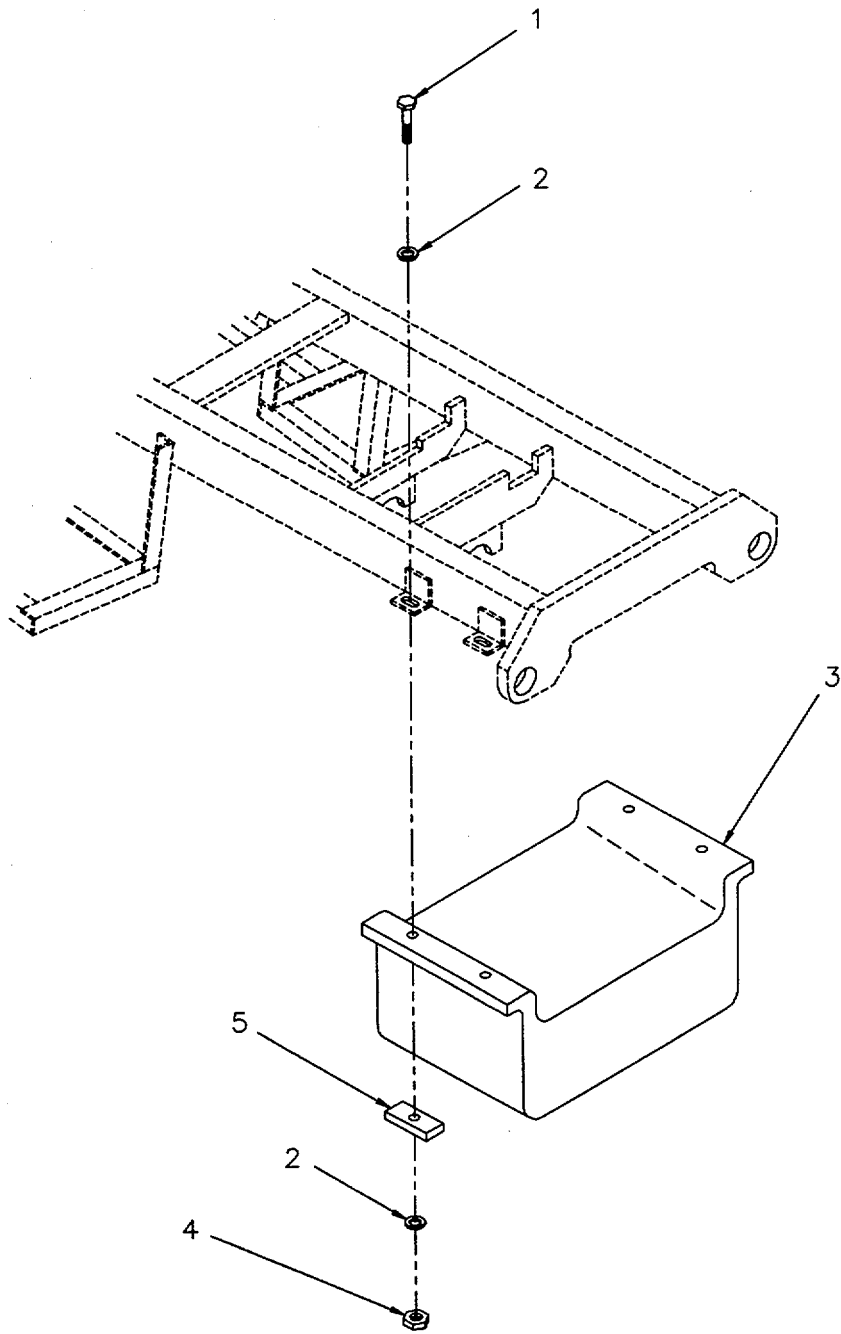

Figure 101. Counterweight

SECTION II					
(1)	(2)	(3)	(4)	(5)	(6)
ITEM	SMR		PART	DESCRIPTION AND USABLE ON CODES (UOC)	
NO	CODE	CAGEC	NUMBER		QTY
GROUP 1502 COUNTERWEIGHTS					
FIGURE 101. COUNTERWEIGHT.					
1	PFOZZ	80204	31821BH063C450N	SCREW,CAP,HEXAGON H 5/8-11UNCX4.50GR8	4
2	PFOZZ	20722	8909-922-026	WASHER,FLAT.....	8
3	PFOZZ	20722	8909-190-001	WEIGHT,COUNTERBALAN	1
4	PFOZZ	96906	MS17829-10C	NUT,SELF-LOCKING,HE	4
5	PFOZZ	20722	8909-197-001	PLATE,RESILIENT MOU.....	4

END OF FIGURE

101-1

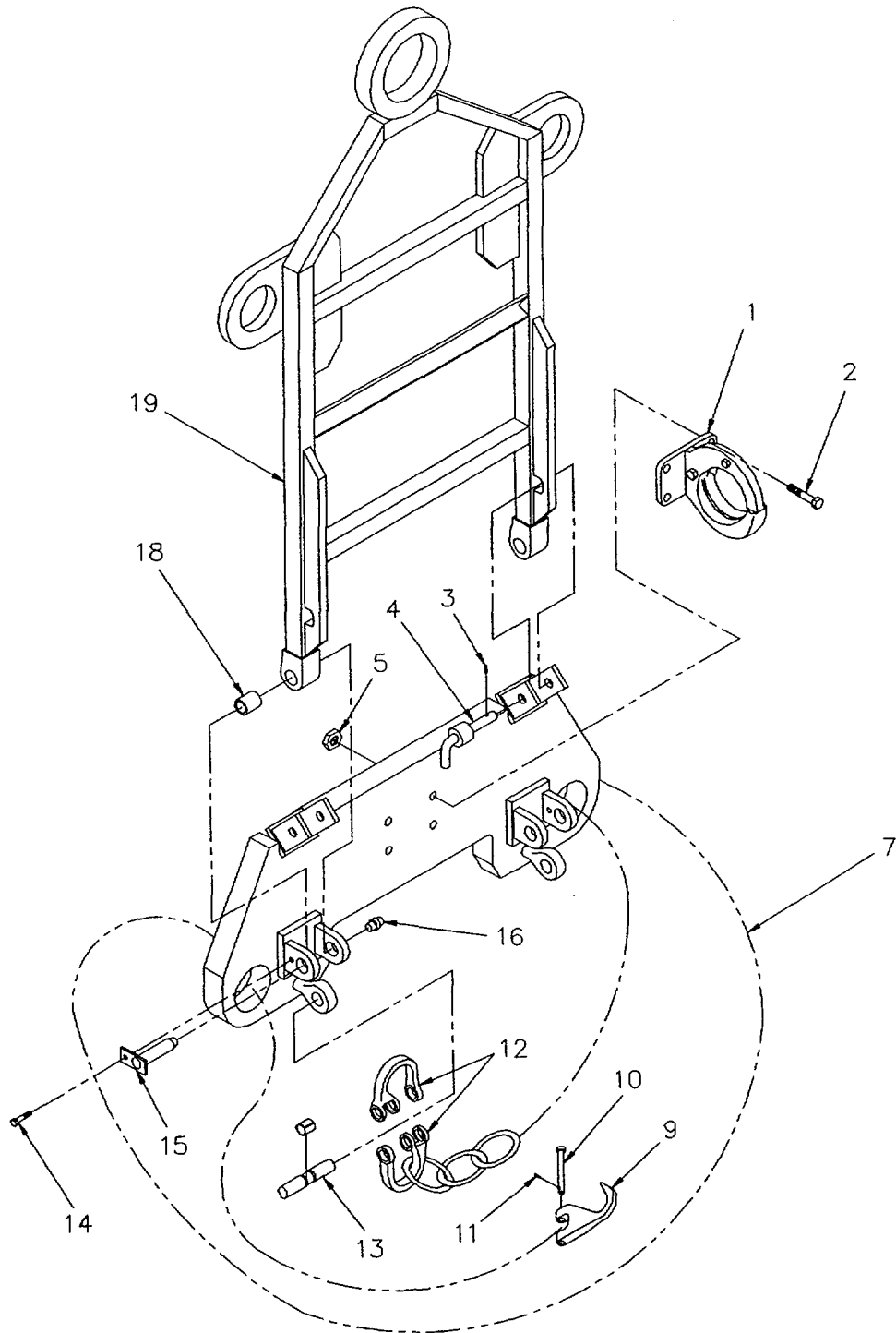
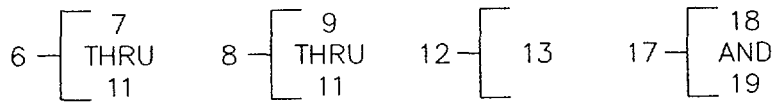

Figure 102. Tow Bar, Pintle Hook and Chains

SECTION II					
(1)	(2)	(3)	(4)	(5)	(6)
ITEM NO	SMR CODE	CAGEC	PART NUMBER	DESCRIPTION AND USABLE ON CODES (UOC)	QTY
GROUP 1503 PINTLES AND TOWING ATTACHMENTS					
FIGURE 102. TOW BAR, PINTLE HOOK AND CHAINS.					
1	PFOZZ	96906	MS51335-2	PINTLE ASSEMBLY,TOW.....	1
2	PFDZZ	80204	B1821BH050C300N	SCREW,CAP,HEXAGON H 1/2-133UNCX3.N00GR8	4
3	PFOZZ	96906	MS16562-229	PIN,SPRING.....	2
4	PFOZZ	20722	8909-189-001	PIN,STRAIGHT, HEADED	2
5	PFOZZ	96906	MS17829-8C	NUT,SELF-LOCKING,HE	4
6	PAOZZ	20722	8909-145-001	CHAIN ASSEMBLY,STING.....	2
7	XAOZZ	4E324	051-0610	. CHAIN.....	1
8	PAOZZ	4E324	473-022	. HOOK,PINTLE	1
9	XAOZZ	4E324	473-02	. . HOOK,CLEVIS.....	1
10	PFOZZ	4E324	544-CS	. . BOLT.....	1
11	XDOZZ	4E324	912-011	. . KEY,MACHINE	1
12	PFOZZ	80535	577-0615	LINK,CHAIN,DETACHAB.....	1
13	XAOZZ	96508	578-4125	. RING/RETAINER S E T.....	1
14	PFOZZ	80205	B18216H031C075N	BOLT,MACHINE 5/16-18UNCX.750GR8	1
15	PFOZZ	20722	8909-302-001	PIN,STRAIGHT,HEADED	1
16	PFOZZ	96906	MS15002-1	FITTING,LUBRICATION	2
17	PFOZZ	20722	8909-123-001	TOWBAR,MOTOR VEHICL	1
18	PFFZZ	51588	B2OLSSQ	. BUSHING,SLEEVE	2
19	XAOZZ	OBJ33	8909-191-001	. TOW BAR WELDMENT	1

END OF FIGURE

1 — 2
THRU
8

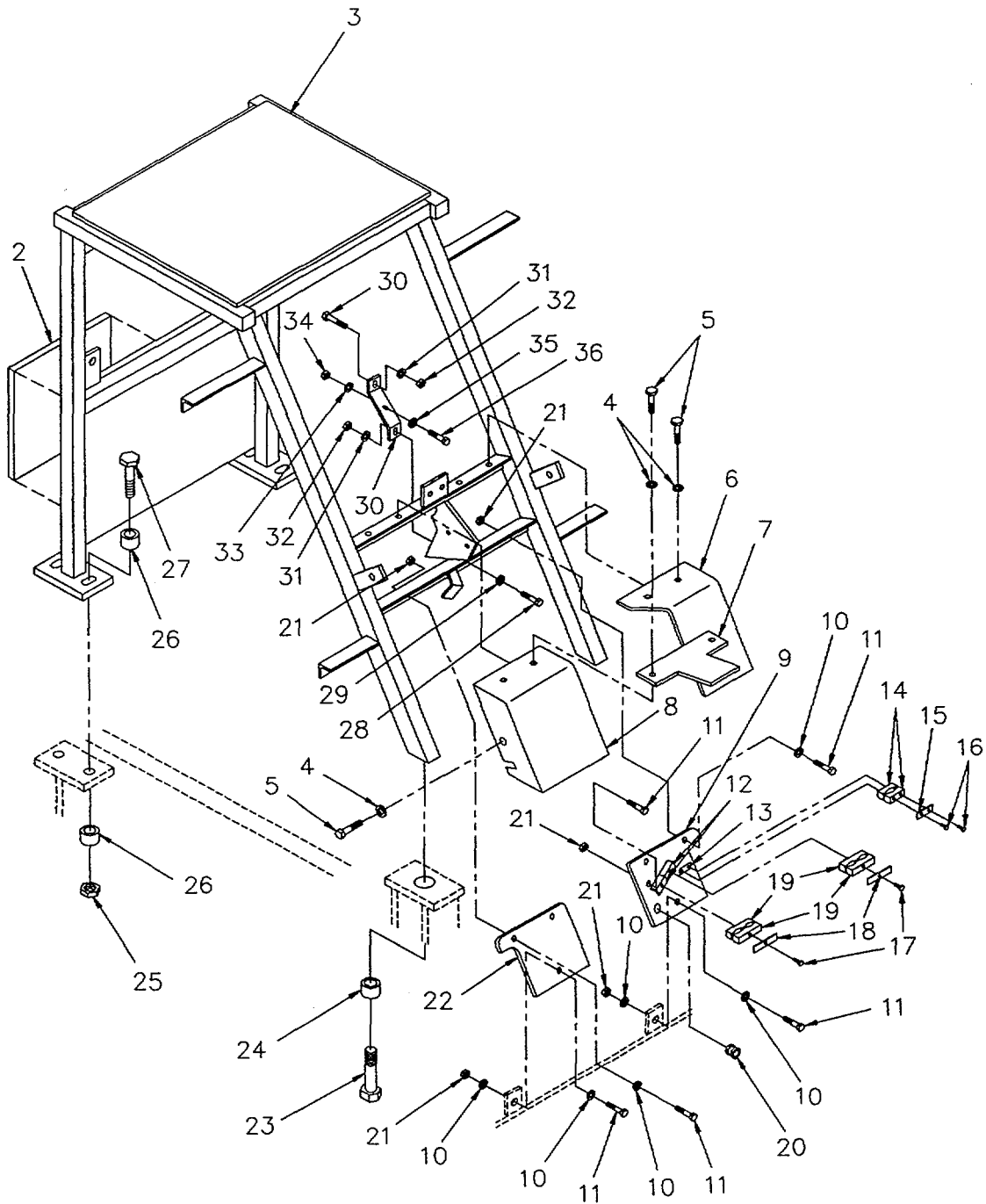

Figure 103. Roll Over Protective System, Falling Objects Protective System Assembly (Model MHE-270)

(1) ITEM NO	(2) SMR CODE	(3) CAGEC	(4) PART NUMBER	(5) DESCRIPTION AND USABLE ON CODES (UOC)	(6) QTY
				GROUP 18 BODY, CAB, HOOD AND HULL GROUP 1801 BODY, CAB, HOOD AND HULL ASSEMBLIES FIGURE 103. ROLLOVER PROTECTIVE SYSTEM/FALLING OBJECTS PROTECTIVE SYSTEM ASSEMBLY (MODEL MHE-270).	
1	AFFFF	08J33	8909-110-001	ROPS ASSEMBLY.....	1
2	PFOZZ	63994	8909A133-001	. INSULATION PANEL,VE.....	1
3	PBFZZ	20722	8909-111-001	. FRAMEWORK,ROLLOVER.....	1
4	PFOZZ	96906	MS27183-52	. WASHER,FLAT.....	6
5	PFOZZ	96906	MS90725-6	. SCREW,CAP,HEXAGON H 1/4- 20UNCX.75GR55P1	6
6	PFOZZ	20722	8909-183-001	. PANEL,BODY,VEHICULA.....	1
7	PFOZZ	20722	8909-660-001	. COVER, ACCESS.....	1
8	PFOZZ	20722	8909-182-001	. COVER, ACCESS.....	1
9	PFOZZ	20722	8909-670-001	GUARD,SPLASH,VEHICU.....	1
10	PFOZZ	89953	11156	WASHER FEAT.....	8
11	PFOZZ	96906	MS90728=8	SCREW,CAP,HEXAGON H 1/4- 20UNCX1.00GR5	5
12	PFFZZ	30780	WPT2	PLATE,MOUNTING.....	2
13	PFFZZ	30780	WP2	PLATE,MOUNTING.....	1
14	PFOZZ	30780	2127PP	CLAMP,HOSE.....	1
15	PFOZZ	30780	CP2	PLATE,COVER.....	1
16	PFOZZ	30780	BCP-3	BOLT,MACHINE 1/4-20UNCX1.50.....	2
17	PFOZZ	30780	BCPT2	BOLT 5/16-18UNCX1.375.....	2
18	PFOZZ	30780	CPT2	PLATE,COVER.....	2
19	PFOZZ	53790	2160/160PP	CLAMP,BLOCK.....	2
20	PFOZZ	96906	MS90728=8	SCREW,CAP,HEXAGON H.....	2
21	PFOZZ	96906	MS17829-4C	NUT,SELF-LOCKING,HE.....	7
22	PFOZZ	20722	8909-671-001	GUARD,SPLASH,VEHICU.....	1
23	PFOZZ	80204	B18218H075F200N	SCREW,CAP,HEXAGON H 3/4- 16UNFX2.0GR8	2
24	PFFZZ	81381	12911607	WASHER,FLAT.....	2
25	PFFZZ	96906	MS51943-37	NUT,SELF-LOCKING,HE.....	4
26	PFFZZ	20722	8909-922-037	WASHER,FLAT.....	8
27	PFFZZ	OBPN7	63196	SCREW,CAP,HEXAGON H 7/16- 14UNCX2.P00GR8.....	4
28	PFOZZ	80204	B18213H038C125N	SCREW,CAP,HEXAGON H 3/8- 16UNCX1.25GR5	2
29	PFOZZ	81718	H2525M	WASHER,LOCK.....	1
30	PFOZZ	20722	8909-656-001	BRACKET,ANGLE.....	1
31	PFOZZ	96906	MS20002-6	WASHER,FLAT.....	2
32	PFOZZ	96906	MS17829-6C	NUT,SELF-LOCKING,HE.....	2
33	PFOZZ	96906	MS35338-44	WASHER,LOCK.....	1
34	PFOZZ	96906	MS17829-4C	NUT,SELF-LOCKING,HE.....	1
35	PFOZZ	96906	MS20002-4	WASHERFLAT.....	1
36	PFOZZ	96906	MS90725-6	SCREW,CAP,HEXAGON H 1/4- 20UNCX.75GR5.....	1

END OF FIGURE

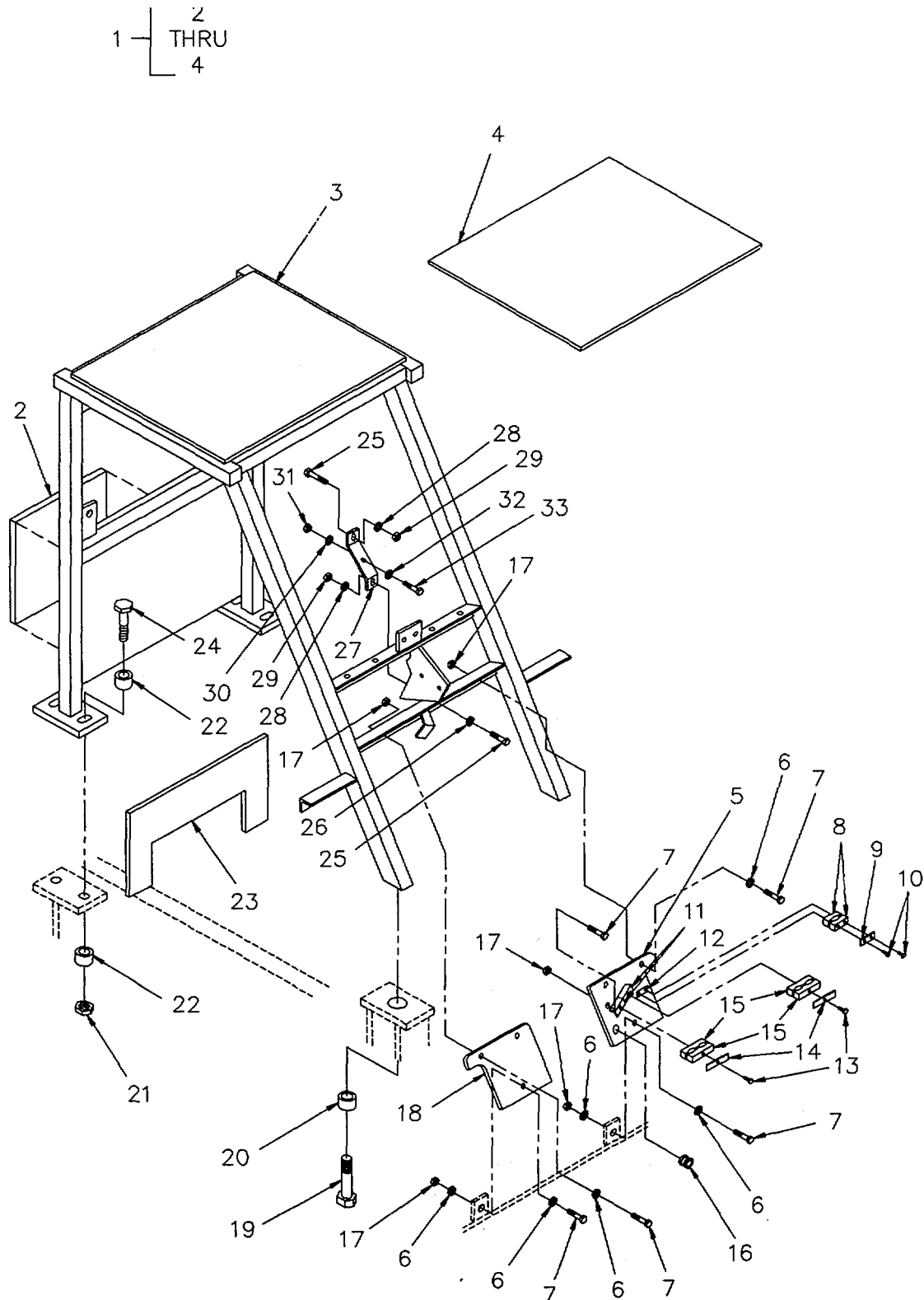

Figure 104. Roll Over Protective System, Falling Objects Protective System Assembly (Model MHE-271)

SECTION II					
(1)	(2)	(3)	(4)	(5)	(6)
ITEM NO	SMR CODE	CAGEC	PART NUMBER	DESCRIPTION AND USABLE ON CODES (UOC)	QTY
				GROUP 1801 BODY, CAB, HOOD AND HULL ASSEMBLIES	
				FIGURE 104. ROLLOVER PROTECTIVE SYSTEM/FALLING OBJECTS PROTECTIVE SYSTEM ASSEMBLY (MODEL MHE-271).	
1	AFFFF	OBJ33	8909-710-001	ROPS ASSY W/CAB.....	1
				UOC: MRF	
2	PFDZZ	63994	8909A133-001	. INSULATION PANEL,VE	1
3	PBFZZ	20722	8909-711-001	. FRAMEWORK,ROLLOVER.....	1
				UOC:MRF	
4	MOOZZ	20722	8909-700-144	. INSULATION,ROOF	1
				UOC:MRF	
5	PFOZZ	20722	8909-670-001	GUARD,SPLASH,VEHICU.....	1
6	PFOZZ	89953	11156	. . WASHER FLAT	15
7	PFOZZ	96906	MS90728=8	SCREW,CAP,HEXAGON H 1/4- 20UNCX1N.00GR5C	5
8	PFOZZ	30780	2127PP	CLAMP,HOSE	1
9	PFOZZ	30780	CP2	PLATE,COVER	1
10	PFOZZ	30780	BCP-3	BOLT,MACHINE	2
11	PFFZZ	30780	WPT2	PLATE,MOUNTING	2
12	PFFZZ	30780	WP2	PLATE,MOUNTING	1
13	PFOZZ	30780	BCPT2	BOLT 5/16-18UNCX1.375	2
14	PFOZZ	30780	CPT2	PLATE,COVER	2
15	PFOZZ	53790	2160/16OPP	CLAMP,BLOCK.....	2
17	PFOZZ	96906	MS17829-4C	NUT,SELF-LOCKING,HE	7
18	PFOZZ	20722	8909-671-001	GUARD,SPLASH,VEHICU.....	1
19	PFOZZ	80204	B1821BH075F200N	SCREW,CAP,HEXAGON H 3/4- 16UNFX2.00GR8	2
20	PFFZZ	81381	12911607	WASHER,FLAT.....	2
21	PFFZZ	96906	MS51943-37	NUT,SELF-LOCKING,HE	4
22	PFFZZ	20722	8909-922-037	WASHER,FLAT.....	8
23	MOOZZ	20722	8909-700-149	INSULGREAR	1
				UOC:MRF	
24	PFFZZ	OBPN7	63196	SCREW,CAP,HEXAGON H 7/16- 14UNCX2.00GR8	4
25	PFOZZ	80204	B18218H038C125N	SCREW,CAP,HEXAGON H 3/8- 16UNCNX.25GR5	2
26	PFOZZ	81718	H2525M	WASHER,LOCK.....	1
27	PFOZZ	20722	8909-656-001	BRACKET,ANGLE	1
28	PFOZZ	96906	M520002-6	WASHER,FLAT.....	2
29	PFOZZ	96906	MS17829-6C	NUT,SELF-LOCKING,HE	2
30	PFOZZ	96906	MS35338-44	WASHER,LOCK.....	1
31	PFOZZ	96906	M517829-4C	NUT,SELF-LOCKING,HE	1
32	PFOZZ	96906	MS20002-4	WASHER,FLAT.....	1
33	PFOZZ	96906	MS90725-6	SCREW,CAP,HEXAGON H 1/4- 20UNCX1.00GR5	1

END OF FIGURE

1 — [2
THRU
9]

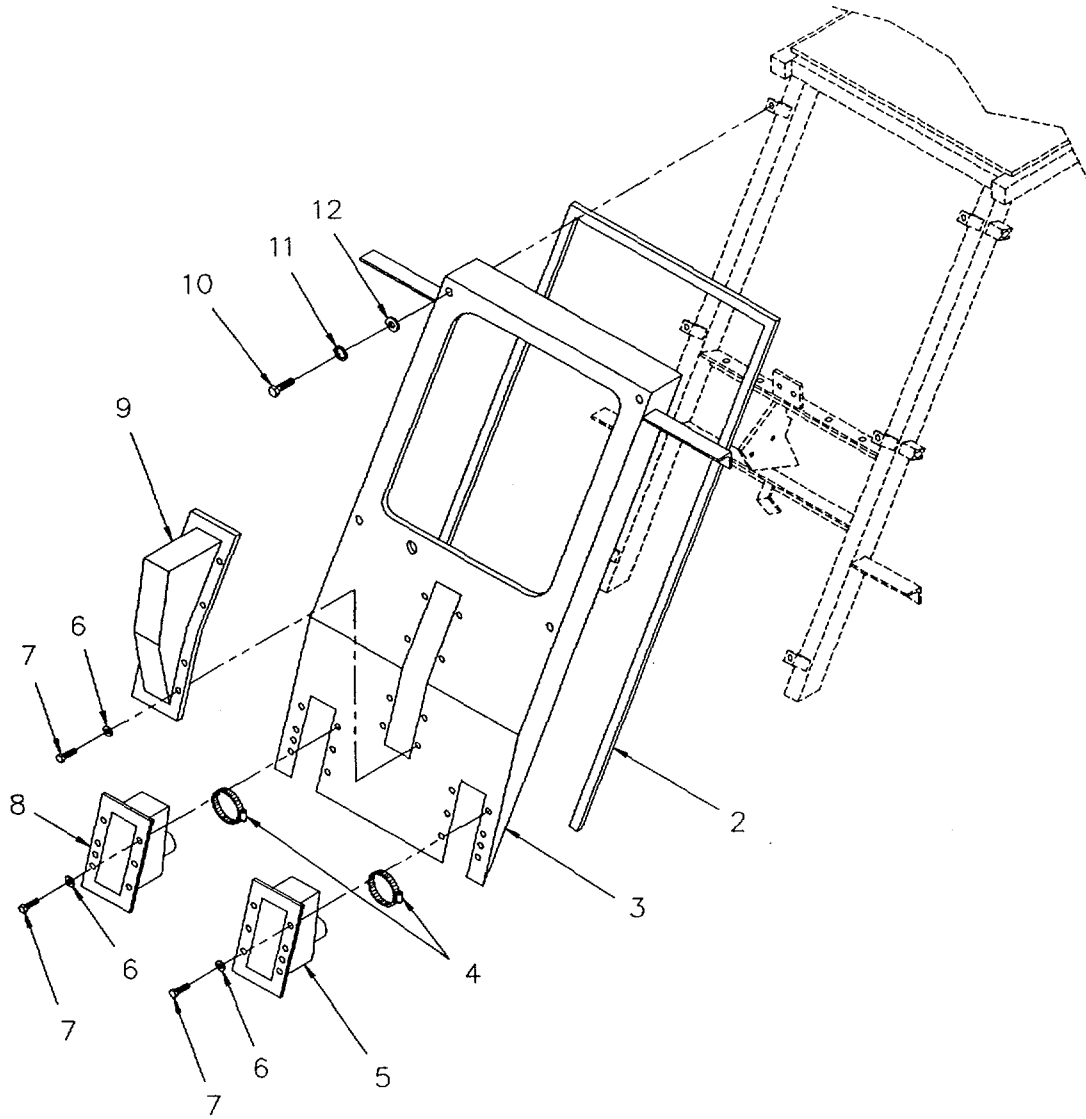

Figure 105. Cab Front Cover Assembly

(1) ITEM NO	(2) SMR CODE	(3) CAGEC	(4) PART NUMBER	(5) DESCRIPTION AND USABLE ON CODES (UOC)	(6) QTY
SECTION II					
GROUP 1801 BODY, CAB, HOOD AND HULL ASSEMBLIES					
FIGURE 105. CAB FRONT COVER ASSEMBLY.					
1	PFOZZ	20722	8909-700-010	FRONT COVER ASSY..... UOC:MRF	1
2	MOOZZ	1E045	6100B3-1/16-A-14 4	. SEAL,RUBBER MAKE FROM RUBBER SEAL P/N 610083-1/16-A UOC:MRF	1
3	PFOZZ	20722	8909-700-152	. PANEL,BODYVEHICULAR..... UOC:MRF	1
4	PFOZZ	96906	MS35842-15	. CLAMP,MOSE UOC:MRF	2
5	XDOZZ	20722	8909-700-100	. COVER,ACCESS..... UOC:MRF	1
6	PFOZZ	96906	MS20002-4	. WASHER,FLAT UOC:MRF	20
7	PFOZZ	96906	MS90725-6	. SCREW,CAP,HEXAGON H 1/4- 20UNCX.75GR5 UOC:MRF	20
8	XDOZZ	20722	8909-700-101	. COVER,ACCESS..... UOC:MRF	1
9	XDOZZ	20722	8909-700-183	. COVER,ACCESS..... UOC:MRF	1
10	PFOZZ	25567	B-0604	. SCREW,CAP,HEXAGON H..... UOC:MRF	6
11	PFOZZ	81718	H2525M	. WASHER,LOCK UOC:MRF	6
12	PFOZZ	96906	MS27183-57	. WASHER,FLAT UOC:MRF	6

END OF FIGURE

1 — [2
THRU
8

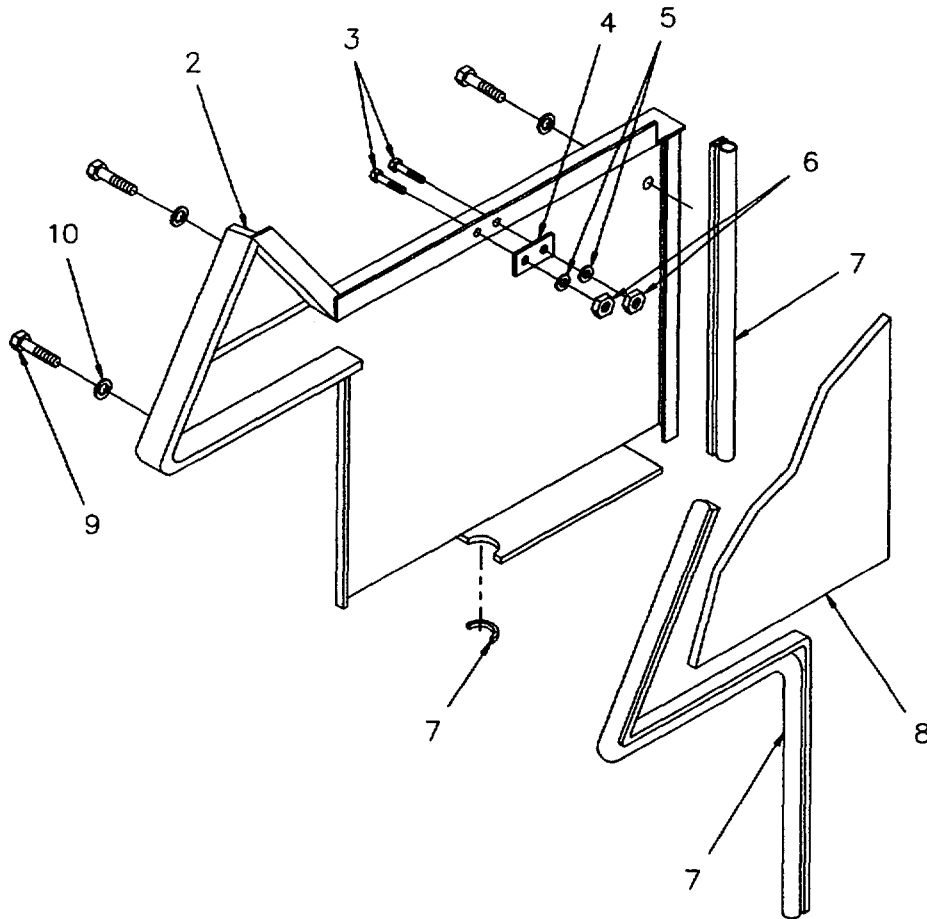

Figure 106. Cab Right Side Panel Assembly

SECTION II					
(1)	(2)	(3)	(4)	(5)	(6)
ITEM	SMR		PART		
NO	CODE	CAGEC	NUMBER	DESCRIPTION AND USABLE ON CODES (UOC)	QTY
				GROUP 1801 BODY, CAB, HOOD AND HULL ASSEMBLIES FIGURE 106. CAB RIGHT SIDE PANEL ASSEMBLY.	
1	PFOZZ	20722	8909-700-040	PANEL,BODY,VEHICULA UOC:MRF	1
2	XAOZZ	20722	8909-700-107	. LWR,SDE,PNL,RT,WELD UOC:MRF	1
3	PFOZZ	96906	MS35207-265	. SCREW,MACHINE UOC:MRF	2
4	PFOZZ	20722	8909-700-198	. LINING,FRICTION UOC:MRF	1
5	PFOZZ	96906	MS27183-42	. WASHER,FLAT UOC:MRF	2
6	PFOZZ	96906	MS21083-N3	. NUTSELF-LOCKING,HE UOC:MRF	2
7	MOOZZ	IE045	6100B3-1/16-A-17 4	. SEAL,RUBBER MAKE FROM RUBBER SEAL..... P/N 610083-1/16-A..... UOC:MRF	1 1
8	MOOZZ	20722	8909-700-139	. INSULATION,PANEL..... UOC:MRF	1
9	PFOZZ	25567	B-0604	SCREW,CAP,HEXAGON H 3/8- 16UNCX1.00GR5 UOC:MRF	4
10	PFOZZ	96906	MS27183-57	WASHER,FLAT..... UOC:MRF	4

END OF FIGURE

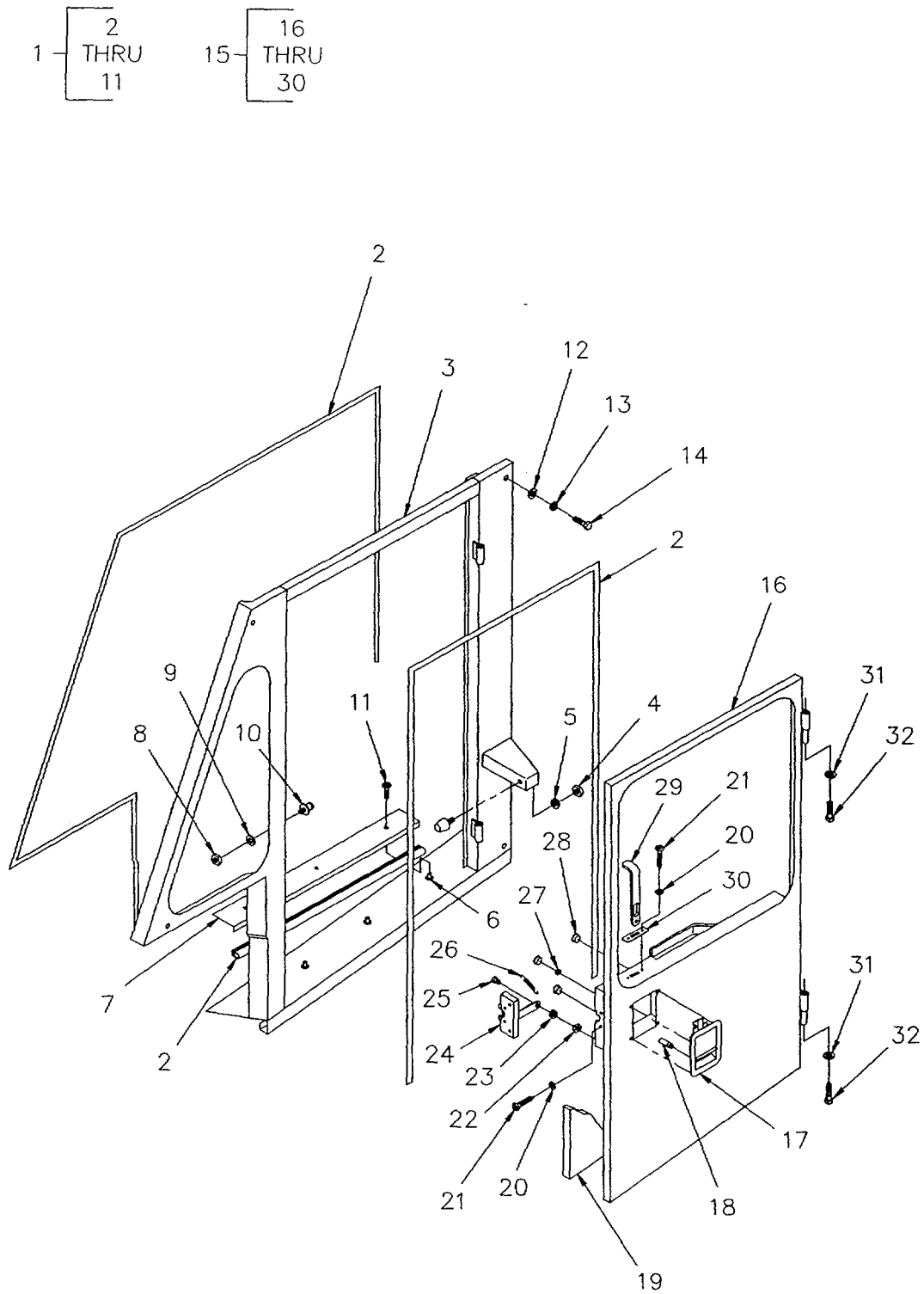

Figure 107. Cab Left Side Panel and Door Assembly

SECTION II

TM 10-3930-664-24P

(1) ITEM NO	(2) SMR CODE	(3) CAGEC	(4) PART NUMBER	(5) DESCRIPTION AND USABLE ON CODES (UOC)	(6) QTY
				GROUP 1801 BODY, CAB, HOOD AND HULL ASSEMBLIES FIGURE 107. CAB LEFT SIDE PANEL AND DOOR ASSEMBLY.	
1	PFOZZ	20722	8909-700-020	DOOR,VEHICULAR..... UOC:MRF	1
2	MOOZZ	1E045	6100B3-1/16-A-14 4	. SEAL,RUBBER MAKE FROM RUBBER SEAL P/N 610083-1/16-A UOC:MRF	1
3	XAOZZ	20722	8909-700-120	. PANEL WELDMENT..... UOC:MRF	1
4	PFOZZ	96906	MS17829-5C	. NUT,SELF-LOCKING,HE UOC:MRF	1
5	PFOZZ	96906	MS15795-812	. WASHER,FLAT UOC:MRF	1
6	PFOZZ	76385	VBM-4008	. BUMPER,NON-METALLIC..... UOC:MRF	1
7	PFOZZ	20722	8909-700-135	. PLATE,RETAINING,SEAL..... UOC:MRF	1
8	PFOZZ	96906	MS51943-37	. NUT,SELF-LOCKING,HE UOC:MRF	1
9	PFOZZ	96906	MS27183-16	. WASHER,FLAT UOC:MRF	1
10	PFOZZ	TT193	10795-16	BOLT,STRIKER UOC:MRF	1
11	PFOZZ	96906	MS35206-279	SCREW,MACHINE 1/4-20UNCX.50.C.C UOC:MRF	3
12	PFOZZ	96906	M527183-57	WASHER,FLAT UOC:MRF	5
13	PFOZZ	81718	H2525M	WASHER,LOCK..... UOC:MRF	5
14	PFOZZ	25567	B-0604	SCREW,CAP,HEXAGON H 3/8-16UNCX1.00 UOC:MRF	5
15	PFOZZ	20722	8909-700-030	DDOR,VEHICULAR UOC:MRF	1
16	XAOZZ	20722	8909-700-124	DOOR,SKIN UOC:MRF	1
17	PFOZZ	71843	2214-XS	HANDLE,MANUAL CONTR..... UOC:MRF	1
18	PFOZZ	80136	002564	BOLT,MACHINE UOC:MRF	1
19	MOOZZ	20722	8909-700-140	INSULATION,PANEL..... UOC:MRF	1
20	PFOZZ	96906	MS20002-4	WASHER,FLAT..... UOC:MRF	6
21	PFOZZ	96906	MS90728=8	SCREWTCAP,HEXAGON H 1/4-20UNCX1.00 UOC:MRF	6
22	PFOZZ	96906	MS17829-5C	NUT,SELF-LOCKING,HE UOC:MRF	1
23	PFOZZ	8D136	002465	WASHER,FLAT..... UOC:MRF	2

SECTION II					
(1)	(2)	(3)	(4)	(5)	(6)
ITEM	SMR		PART	DESCRIPTION AND USABLE ON CODES (UOC)	QTY
NO	CODE	CAGEC	NUMBER		
24	PFOZZ	TT193	11475-16	CAM LATCH..... UOC:MRF	1
25	PFOZZ	8D136	0011537	BOLT, SHOULDER..... UCC:MRF	1
26	PFOZZ	8D136	002830	SPRING, HELICAL, EXTE..... UOC: MRF	1
27	PFOZZ	96906	MS17829-4C	NUT, SELF-LOCKING, HE..... UOC:MRF	4
28	PFOZZ	28520	DP-750 BLACK	BUTTON, PLUG..... UOC:MRF	4
29	PFOZZ	20722	8909-700-154	HANDLE, MANUAL CONTR..... UOC:MRF	1
30	PFOZZ	8D136	002464	MOLDING, METAL..... UOC:MRF	1
31	PFOZZ	96906	MS27183-10	WASHER, FLAT..... UOC:MRF	2
32	PFOZZ	88044	1/4-28UNFX53	BOLT, MACHINE 1/4-28UNFX.53..... UOC:MRF	2

END OF FIGURE

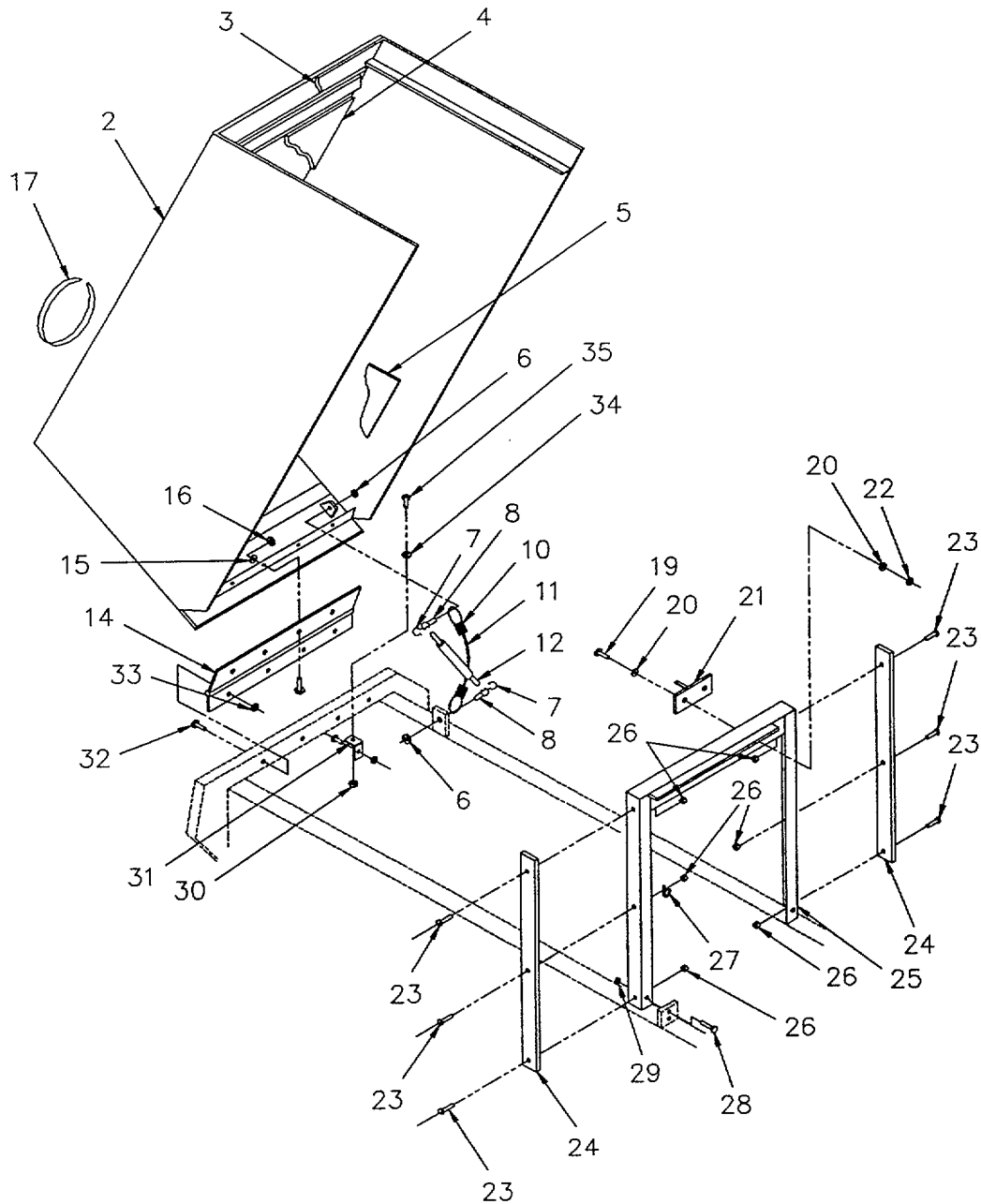
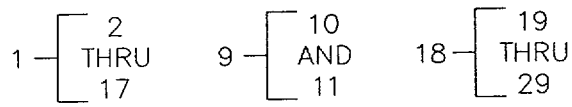

Figure 108. Hood and Hood Support Assembly

SECTION II

TM 10-3930-664-24P

(1) ITEM NO	(2) SMR CODE	(3) FSCM	(4) PART NUMBER	(5) DESCRIPTION AND USABLE ON CODES (UOC)	(6) QTY
GROUP 1801 BODYT CAB HOOD AND HULL ASSEMBLIES					
FIGURE 108. HOOD AND HOOD SUPPORT ASSEMBLY.					
1	AOOFF	OBJ33	8909-165-001	HOOD ASSEMBLY.....	1
2	PFOZF	20722	8909-166-001	.HOOD, ENGINE COMPART	1
3	PFOZZ	63994	8909A132-001	.INSULATION PANEL, VE.....	1
4	PFDZZ	63994	8909A125-001	.INSULATION PANEL, VE.....	1
5	PFOZZ	63994	8909A141-001	.INSULATION PANEL, VE.....	1
6	PFOZZ	96906	MS51967-6	.NUT, PLAIN, HEXAG00N	2
7	PFOZZ	5V313	P68-00011	.CLIP, SPRING, TENSION	4
8	PFOZZ	5V313	P67-00001	.STUD, BALL	4
9	PAOZZ	8K871	511.125X15.50	.LANYARD, SAFETY, INDU	2
10	XAOZZ	96906	MS51844-44	.FERRULE	2
11	XAOZZ	8K871	1/8"7 X 19GAC	..CABLE	1
12	PFOZZ	5V313	C16-09569	.SPRING, GAS FILLED	2
13	PFOZZ	11862	9419787	.BOLT, MACHINE 5/16-18UNCX.75GR5	4
14	PFOZZ	41773	1262-803	.HINGE, HOOD, VEHICULA.....	1
15	PFOZZ	20722	8909-922-021	WASHER, FLAT	4
16	PFOZZ	96906	MS17829-SC	.NUT, SELF-LOCKING, HE	4
17	MFOZZ	OBJ33	8909A891-002	MOLDING, EDGE MAKE FROM MOLDING P/N	1
				100-1/81-8-3STEEL.....	
18	AOOZZ	08J33	8909-143-001	ENG CVR FRAME ASSY.....	1
19	PFOZZ	80204	B18218H038C125N	.SCREW, CAP, HEXAGON H 3/8-	2
				16UNCXNC 25GR5	
20	PFOZZ	96906	MS27183-14	.WASHER, FLAT	4
21	PFOZZ	20722	8909-180-001	.STRIKE, CATCH.....	1
22	PFOZZ	96906	MS17829-6C	.NUT, SELF-LOCKING, HE1	2
23	PFOZZ	96906	M524667-31	.SCREW, CAP, SOCKET HE 1/4-2OUNCX1.00	6
24	PFOZZ	20722	8909-259-001	.FIREWALL RUB STRIP	2
25	PFOZZ	20722	8909-153-001	.HOOD SUPP ORT1	1
26	PFOZZ	96906	MS17829-4C	.NUTPSELF-LOCKING, HE.....	6
27	PFOZZ	96906	MS21333-102	.CLAMP, LOOP	1
28	PFOZZ	25567	B-0604	SCREW, CAP, HEXAGON H 3/8-	4
				16UNCX11.OOGR5.....	
29	PFOZZ	96906	MS17829-6C	NUT, SELF-LOCKING, HE	4
30	PFOZZ	96906	MS17829-6C	NUT, SELF-LOCKING, HE	2
31	PFDZZ	20722	8909-136-001	BRACKET, MOUNTING	2
32	PFOZZ	96906	MS35291-41	BOLT, MACHINE 5/16-18UNCX2.25GR8	3
33	PFOZZ	96906	MS17829-5C	NUT, SELF-LOCKING, HE	3
34	PFOZZ	88044	AN960-616	WASHER, FLAT	2
34	PFOZZ	96906	MS27183-15	WASHER, FLAT	2
35	PFOZZ	96906	MS15795-812	.WASHER, FLAT	1

END OF FIGURE

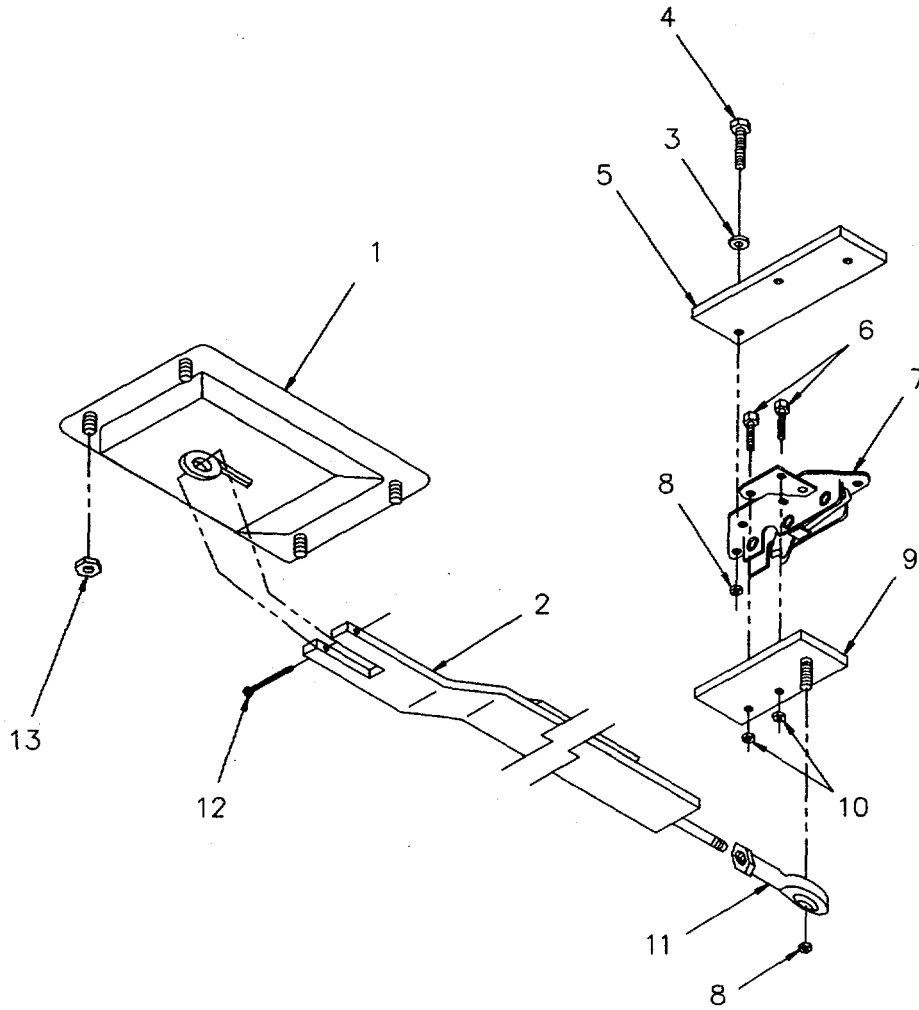

Figure 109. Hood Latch Assembly

SECTION II

TM 10-3930-664-24P

(1) ITEM NO	(2) SMR CODE	(3) FSCM	(4) PART NUMBER	(5) DESCRIPTION AND USABLE ON CODES (UOC)	(6) QTY
GROUP 1801 BODY, CAB, HOOD AND HULL ASSEMBLIES FIGURE 109. HOOD LATCH ASSEMBLY.					
1	PFOZZ	19220	4-4961-SS	HANDLE, PADDLE	1
2	PFOZZ	20722	8909-185-001	LATCH, HOOD, VEHICULA	1
3	PFOZZ	89953	11156	WASHER, FLAT	3
4	PFOZZ	80204	B1821BHO2SC15ON	SCREW, CAP, HEXAGON H 1/4- 2OUNCX1.50GR5.....	3
5	PFOZZ	20722	8909-167-001	SPACERPLATE1.....	1
6	PFOZZ	96906	MS90725-3	SCREW, CAP, HEXAGON H 2OU NCX150GR5.....	2
7	PFOZZ	19220	1-300-R/L (25)	CYLINDER, LOCK, VEHIC.....	1
8	PFOZZ	96906	MS17829-4C	NUTSELF-LOCKING, HE	2
9	PFOZZ	20722	8909-186-001	PLATE, MOUNTING	1
10	PFOZZ	72962	2INTE-040	NUT, SELF-LOCKING, HE	1
11	PFOZZ	ONZJ1	SPF-4	BEARING, PLAIN, ROD	1
12	PFOZZ	96906	MS35207-267	SCREW, MACHINE #10-32UNFX1.001	1
13	PFOZZ	96906	MS17829-3C	NUT, SELF-LOCKING, HE	4

END OF FIGURE

109-1

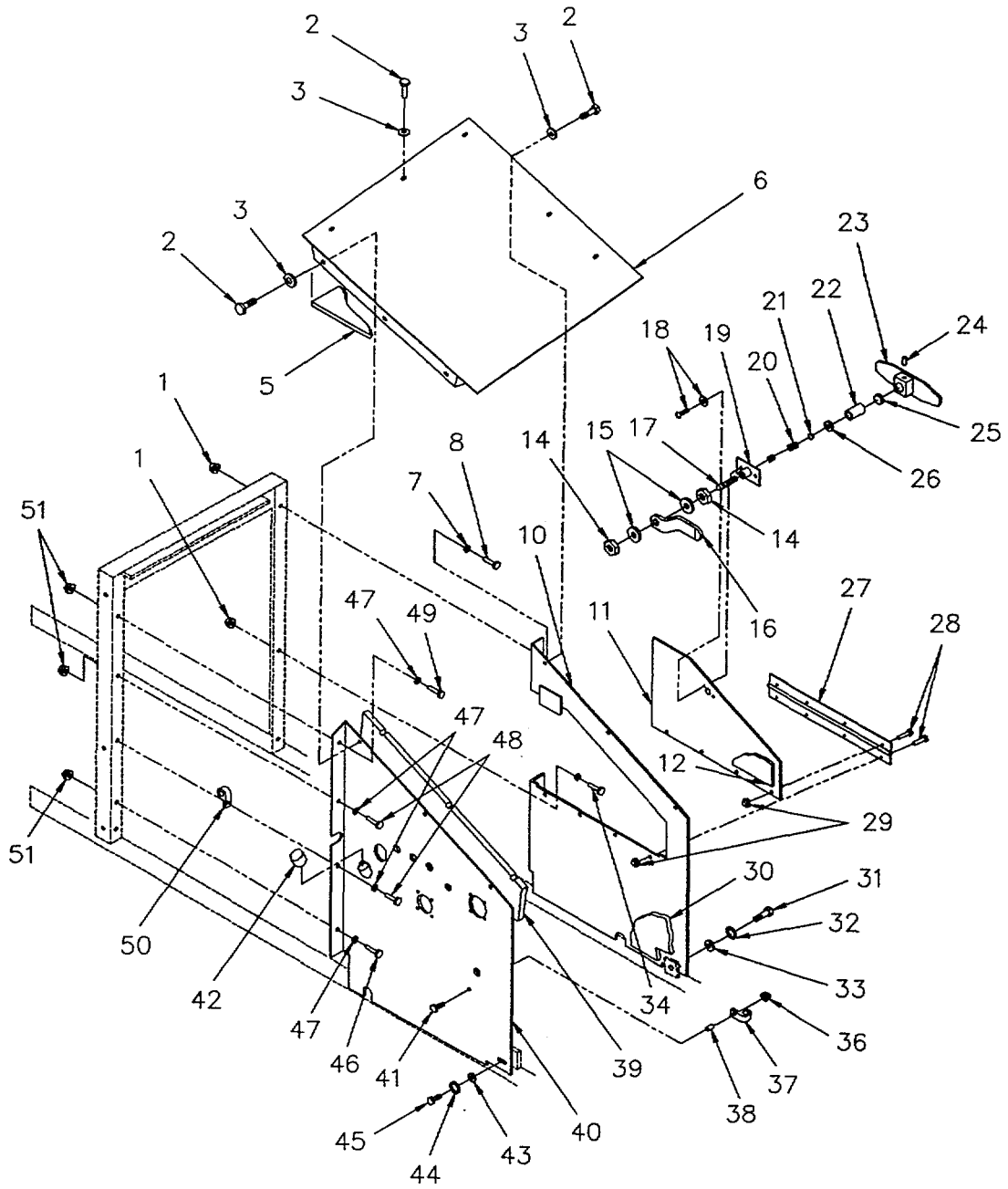
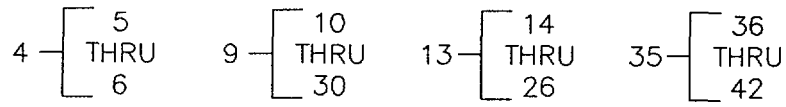

Figure 110. Transmission Covers

SECTION II					
(1)	(2)	(3)	(4)	(5)	(6)
ITEM NO	SMR CODE	FSCM	PART NUMBER	DESCRIPTION AND USABLE ON CODES (UOC)	QTY
GROUP 1801 BODYT CAB, HOOD AND HULL ASSEMBLIES					
FIGURE 110. TRANSMISSION COVERS.					
1	PFOZZ	96906	MS17829-4C	NUT, SELF-LOCKING, HE	3
2	PFOZZ	96906	MS90725-6	SCREW, CAP, HEXAGON H 1/4- 2OUNCX.75GR5.....	9
3	PFOZZ	96906	MS20002-4	WASHER, FLAT	9
4	AOFF	OBJ33	8909-124-001	TRANS TOP CVR ASSY	1
4	AOFF	20722	8909-724-001	TRANS, COVER, TOP..... UOC: MRF	1
5	PFOZZ	63994	8909A193-001	.COVER, TRANSMISSION.....	1
6	PFOZZ	20722	8909-126-001	.COVER, TRANSMISSION.....	1
6	XDOZZ	20722	8909-726-001	.TRANS, COVER, TOP, WELD	1
				UOC: MRF	
7	PFOZZ	96906	MS20002-4	WASHER, FLAT	3
8	PFOZZ	96906	MS90728=8	SCREW, CAP, HEXAGON H 1/4- 2OUNCX1.OOGR5.....	1
9	AOFF	OBJ33	8909-130-001	TRANS SDPLT, LFT ASY.....	1
9	AOFF	20722	8909-700-162	TRANS COVERL., CAB..... UOC: MRF	1
10	PFOZZ	20722	8909-157-001	.COVER, TRANSMISSION.....	1
10	XDOZZ	20722	8909-700-160	.TRANS COVER, L, WELD	1
				UOC: MRF	
11	PFOZZ	20722	8909-181-001	.DOOR, ACCESS	1
12	PFOZZ	63994	8909A128-001	.COVER, TRANSMISSIO N.....	1
13	PFOZZ	94222	E3-41-15	.HANDLE, MANUAL CONTRO.....	1
14	XAOZZ	94222	69-0-15978-36	..NUT, HEX	2
15	XAOZZ	94222	E3-0-2345-50	..LOCK, WASHER.	2
16	XAOZZ	94222	36-5-1-15	..BENT PAWL	1
17	XAOZZ	94222	E3-15-203-12	..SHAFT	1
18	XAOZZ	94222	92-27-103-11	..SCREW, /WASHER SET	2
19	XAOZZ	94222	E3-12-103-52	..HOUSING	1
20	XAOZZ	94222	E3-17-201-23	..SPRING	1
21	XAOZZ	94222	E3-19-101-25	..RETAINER.....	1
22	XAOZZ	94222	E3-18-204-12	..SLEEVE	1
23	XAOZZ	94222	E3-11-103-52	..HANDLE	1
24	XAOZZ	94222	E3-22-101-12	..PIN	1
25	XAOZZ	94222	E3-0-6339-16	..PACKING, PREFORMED.....	1
26	XAOZZ	94222	E3-13-204-12	..CAM	1
27	PFOZZ	41773	1262-802	..HING, BUTT	1
28	PFOZZ	96906	MS90725-6	..SCREW, CAPTHEXAGON H 1/4- 2OUNCX.75GR5.....	1
29	PFOZZ	96906	M517829-4C	..NUT, SELF- LO CKING, HE	8
30	PFOZZ	63994	8909A127-001	..COVER, TRANSMISSION.....	1
31	PFOZZ	96906	MS90725-34	BOLT, MACHINE 5/16-18UNCXI.OOGR5.....	1
32	PFOZZ	96906	MS35338-45	WASHER, LOCK	1
33	PFOZZ	96906	MS15795-812	WASHER, FLAT	1
34	PFOZZ	96906	MS90725-6	SCREW, CAP, HEXAGON H 1/4- 2OUNCX.75GR5.....	2
35	AOFF	OBJ33	8909-131-001	TRANS CVR, RT ASSY.....	1
35	AOFF	20722	8909-700-163	TRANS COVER, R, CAB.....	1

SECTION II

TM 10-3930-664-24P

(1) ITEM NO	(2) SMR CODE	(3) FSCM	(4) PART NUMBER	(5) DESCRIPTION AND USABLE ON CODES (UOC)	(6) QTY
				UOC:MRF	1
36	PFOZZ	96906	MS17829-4C	NUTISELF-LOCKING, HE	1
37	PFOZZ	96906	M521333-105	CLAMP, LOOP	1
38	PFOZZ	20722	8909-273-001	SPACER, SLEEVE	1
39	PFOZZ	63994	8909A156-001	COVER, TRANSMISSION.....	1
40	PFOZZ	20722	8909-155-001	COVERVTRANSMISSION	1
40	XDOZZ	20722	8909-700-161	TRANS COVER, R.,WELD	1
				UOC: MRF	
41	PFOZZ	96906	MS90725-14	SCREW, CAP, HEXAGON H 1/4-	1
				2OUNCXI.75GR5.....	
42	PAOZZ	22031	5406-C-16	CAP, FILLER OPENING.....	1
43	PFOZZ	96906	MS15795-812	WASHER, FLAT	1
44	PFOZZ	96906	MS35338-45	WASHERGLOCK	1
45	PFOZZ	96906	MS90725-34	BOLT, MACHINE 5J16-18UNCXI.QQGR5R5	1
46	PFOZZ	96906	MS90725-6	SCREWCAPHEXAGON H 1/4-	1
				2OUNCXC75GR5	
47	PFOZZ	96906	MS20002-4	WASHER, FLAT	4
48	PFOZZ	0AT62	35A2C5	SCREW, CAPTHEXAGON H 1/4-	2
				20UNCX1.00GR5	
49	PFOZZ	80204	B18218H025C150N	SCREW, CAP, HEXAGON H 1/4- 1.50GR5.....	
50	PFOZZ	96906	MS21333-102	CLAMP, LOOP	1
51	PFOZZ	96906	MS17829-4C	NUT, SELF-LOCKING, HE	4

END OF FIGURE

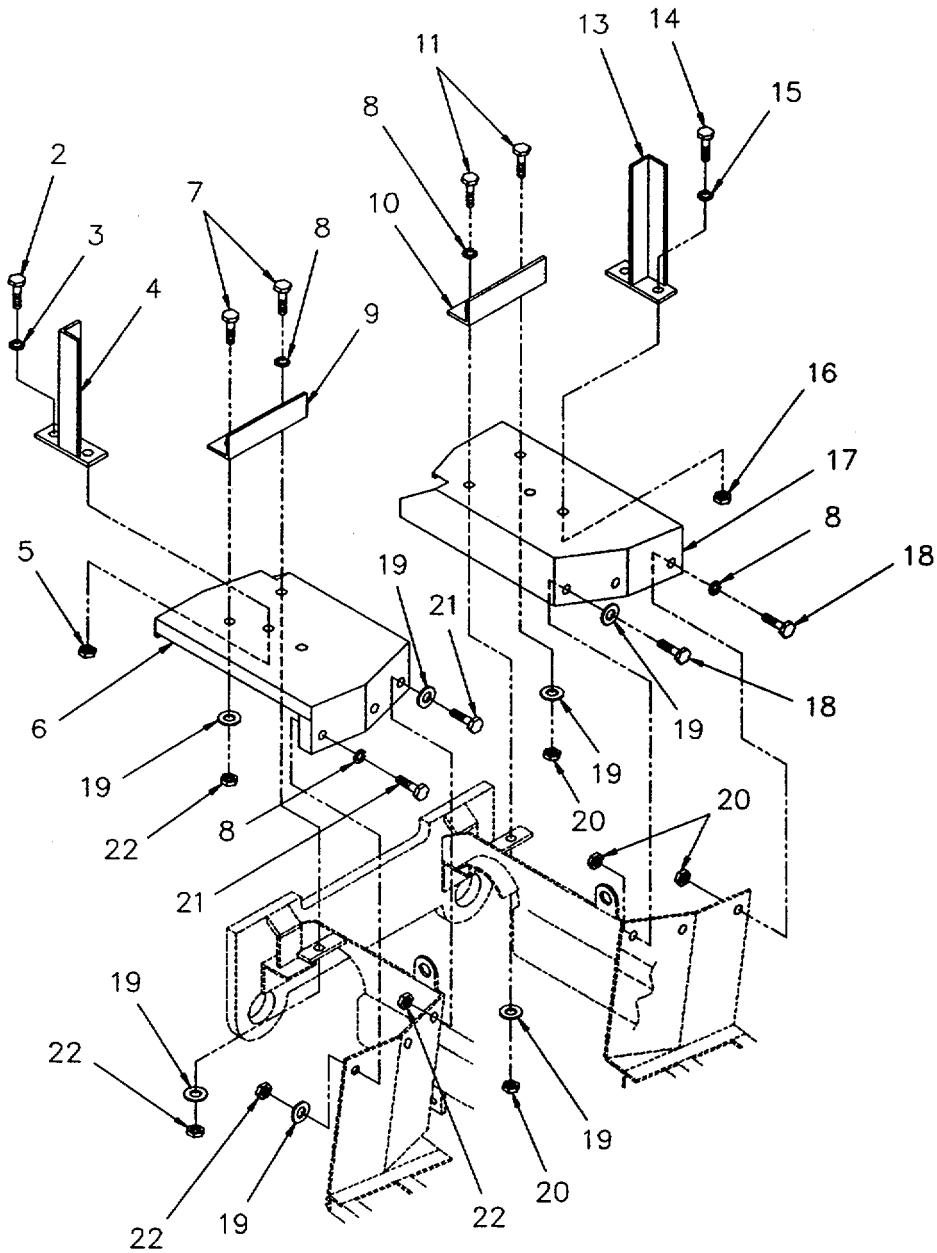
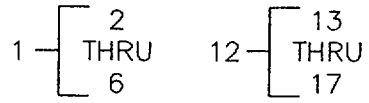

Figure 111. Front Fenders

SECTION II

TM 10-3930-664-24P

(1) ITEM NO	(2) SMR CODE	(3) FSCM	(4) PART NUMBER	(5) DESCRIPTION AND USABLE ON CODES (UOC)	(6) QTY
GROUP 1802 FENDERS, WINDSHIELD AND GLASS					
FIGURE 111. FRONT FENDERS,					
1	AOOFF	OBJ33	8909-117-001	LEFT FRNT FNDR ASSY	1
2	PFOZZ	96906	MS90725-34	BOLT, MACHINE	2
3	PFOZZ	96906	MS35338-45	.WASHER, LOCK	1
4	PFOZZ	20722	8909-173-001	BRACKETMDUNTING,	1
5	PFOZZ	96906	MS17829-5C	.NUT, SELF-LOCKING, HE	2
6	PFOZF	20722	8909-179-001	.FENOER, VEHICULAR	1
7	PFDZZ	80204	B1821BH038C125N	SCREW, CAP, HEXAGON H 3/8-	2
				16UNC X125GR5	
8	PFOZZ	81718	H2525M	WASHER, LOCK	4
9	PFOZZ	20722	8909-106-001	BRACE, FENDER.....	1
10	PFOZZ	20722	8909-108-001	BRACE, FENDER.....	1
11	PFOZZ	80204	B1821BH038C125N	SCREW, CAP, HEXAGON H 3/8-	3
				16UNCX125GR5	
12	AOOFF	OBJ33	8909-116-001	RIGHT FRT FNDR ASSY	1
13	PFOZZ	20722	8909-172-001	BRACKET, MOUNTING	1
14	PFOZZ	96906	MS90725-34	.BOLT, MACHINE 5/8-16UNCX1.OOGR5	2
15	PFOZZ	96906	MS35338-45	.WASHERLOCK	1
16	PFOZZ	96906	MS17829-SC	.NUT, SELF-LOCKING, HE	2
17	PFOZF	20722	8909-178-001	.FENDER, VEHICULAR.....	1
18	PFOZZ	25567	B-0604	SCREW, CAP, HEXAGON H 3/8-	3
				16UNCX10OGR5.....	
19	PFOZZ	96906	MS20002-6	WASHER, FLAT	2
19	PFOZZ	96906	MS20002-6	WASHER, FLAT	2
20	PFOZZ	96906	MS17829-6C	NUT, SELF-LOCKING, HE	6
21	PFOZZ	25567	B-0604	SCREW, CAP, HEXAGON H 3/8-	3
				16UNCX1 .0GR5	
22	PFOZZ	96906	MS17829-6C	NUT, SELF-LOCKING, HE	6

END OF FIGURE

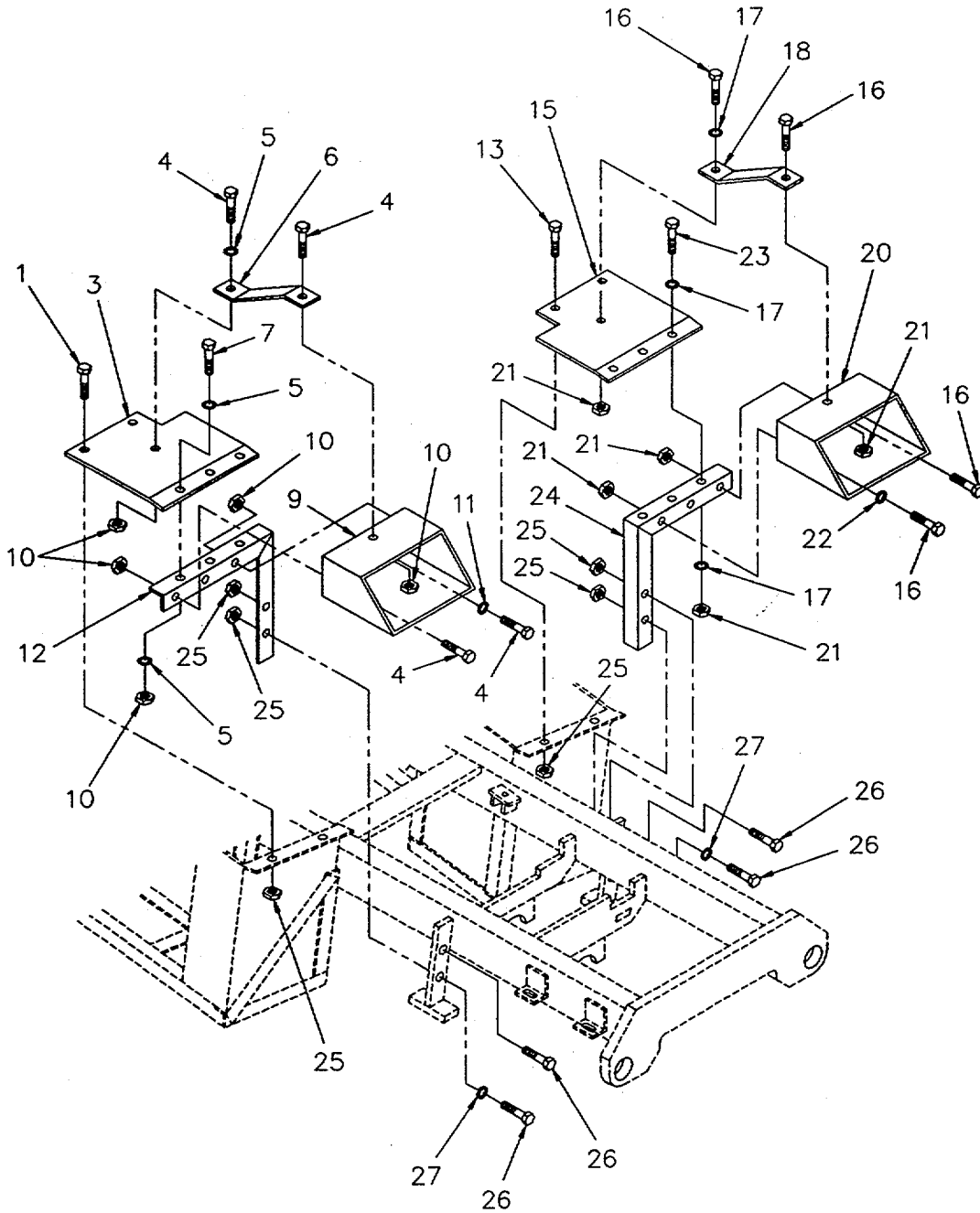
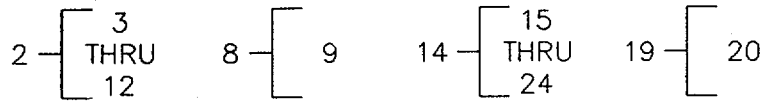

Figure 112. Rear Fenders

SECTION II

TM 10-3930-664-24P

(1) ITEM NO	(2) SMR CODE	(3) FSCM	(4) PART NUMBER	(5) DESCRIPTION AND USABLE ON CODES (UOC)	(6) QTY
GROUP 1802 FENDERS, WINDSHIELD AND GLASS FIGURE 112. REAR FENDERS*					
1	PFOZZ	80204	B18218H038C125N	SCREW, CAP, HEXAGON H 3/8- 16UNCXUX25GR5	2
2	AOOFF	OBJ33	8909-119-001	LFT REAR FENDER ASY.....	1
3	PFOZF	20722	8909-177-001	.FENDER, VEHICULAR.....	1
4	PFOZZ	25567	B-0604	.SCREW, CAP, HEXAGON H 3/8- 16UNC X1.125GR5	8
5	PFOZZ	61465	M2025103	WASHER, FLAT	7
6	PFOZZ	20722	8909-113-001	BRACE, FENDER.....	1
7	PFOZZ	80204	B18218H038C125N	SCREW, CAP, HEXAGON H 3/8- 16UNCX1.25GR5	3
8	PFOZZ	20722	8909-199-001	.HOUSING, LIGHT	1
9	XAOZZ	OBJ33	8909-175-001	..LIGHT BOXTLEFT.....	1
10	PFOZZ	96906	MS17829-6C	.NUT, SELF-LOCKING, HE	8
11	PFOZZ	81718	H2525M	.WASHER, LOCK	1
12	PFOZZ	20722	8909-151-001	.BRACE, FENDER.....	1
13	PFOZZ	80204	B1821BHO38C125N	SCREW, CAP, HEXAGON H 3/8- 16UNCXI.25GR5	2
14	AOQFF	OBJ33	8909-118-001	RT REAR FENDER ASY	1
15	PFOZF	20722	8909-176-001	FENDER, VEHICULARC	1
16	PF0ZZ	25567	B-0604	SCREW, CAP, HEXAGON H 3/8- 16UNCXI.OOGR5.....	5
17	PFOZZ	61465	M2025103	.WASHER, FLAT	7
18	PFOZZ	20722	8909-113-001	.BRACE, FENDER.....	1
19	PFOZZ	20722	8909-198-001	.HOUSING, LIGHT	1
20	XAOZZ	OBJ33	8909-174-001	..LIGHT BOX, RT WLD1N	1
21	PF0ZZ	96906	MS17829-6C	.NUT, SELF-LOCKING, HE	8
22	PFOZZ	81718	H2525M	.WASHER, LOCK	1
23	PFOZZ	80204	B18218H038C125N	.SCREW, CAP, HEXAGON H 3/8- 16UNCXI.25GR5	3
23	PFOZZ	96906	MS90725-64	SCREW, CAP, HEXAGON H	2
24	PFOZZ	20722	8909-150-001	.BRACE, FENDER.....	1
25	PFOZZ	96906	MS17829-6C	NUT, SELF-LOCKING, HE	4
26	PFOZZ	80204	B1821BH038C150N	SCREW, CAP, HEXAGON H 3/8- 16UNCX1.50GR8	3
27	PFOZZ	81718	H2525M	WASHER, LOCK	1
END OF FIGURE					

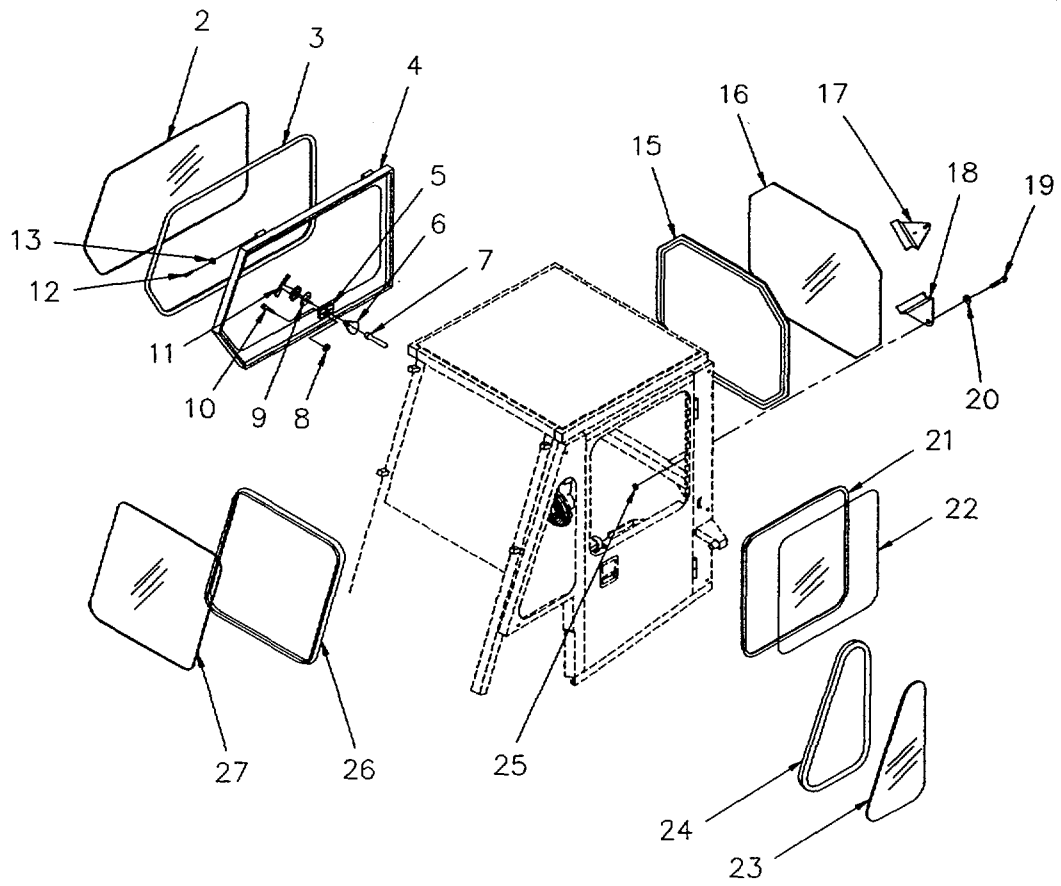
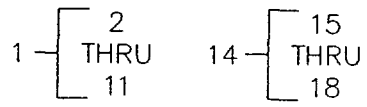

Figure 113. Cab Windshield and Windows

SECTION II					
(1)	(2)	(3)	(4)	(5)	(6)
ITEM NO	SMR CODE	FSCM	PART NUMBER	DESCRIPTION AND USABLE ON CODES (UOC)	QTY
				GROUP 1802 FENDERS, WINDSHIELD AND GLASS FIGURE 113. CAB WINDSHIELD AND WINDOWS.	
1	PFOZZ	20722	8909-700-050	WINDOW ASSYGRIGHT UOC: MRF	1
2	PFDZZ	20722	8909-700-141	.WINDO W, VEHICULAR UOC: MRF	1
3	MOOZZ	1E045	AS-1621-114	NONMETALIC, SPECIAL MAKE FROM SPECIAL NONMETTALIC P/N AS-1621 UOC: MRF	1
4	XAOZZ	20722	8909-700-122	.WINDOW FRAME, RIGHT UCC: MRF	1
5	PFOZZ	20722	8909-700-199	.GUIDE, LATCH..... UOC: MRF	1
6	PFOZZ	1E045	1/27296	.PA WL..... UOC: MRF	1
7	PFOZZ	1E045	74ZN	.HANDLED, INSIDE..... UOC: MRF	1
8	PFOZZ	96906	MS17829-3C	.NUT, SELF-LOCKING, HE UOC: MRF	2
9	PFOZZ1	1E045	G-75	.GASKET, DOOR HANDLE UOC: MRF	1
10	PFOZZ	OUNC5	10C75OFHSCSS	SCREW, FLAT HEAD 10-24UNCX.75GR5..... UOC: MRF	2
11	PFOZZ	1E045	75ZN	HANDLE, OUTSIDE UOC: MRF	1
12	PFOZZ	88044	AN4-4A	BOLT, MACHINE 1/4-28UNFX.53GR8 UOC: MRF	2
13	PFOOZ	96906	MS27183-10	WASHER, FLAT UOC: MRF	2
14	PFDZZ	20722	8909-700-060	WINDOW, VECULAR UOC: MRF	
15	MOOZZ	1E045	610053-1/4-A-114	SEAL, RUBBER MAKE FROM RUBBER SEAL..... P/N 61008 3-1/4-A. UOC: MRF	1
16	PFOZZ	20722	8909-700-136	GLASS, WINDOW, REAR UOC: MRF	1
17	PFOZZ	20722	8909-700-104	HOLDDOWN, WINOOW UOC: MRF	1
18	PFOZZ	20722	8909-700-103	HOLDDOWN, WINDOW UOC: MRF	1
19	PFOZZ	96906	MS90725-6	SCREW, CAP, HEXAGON H 1/4- 2OUNCX.75GR5..... UOC: MRF	4
20	PFOZZ	96906	MS20002-4	WASHER, FLAT UOC: MRF	6
21	MOOZZ	1E045	AS-1621-96	NONMETALICT, SPECIAL MAKE FROM NONMETALLIC SPECIAL P/N AS-1621 UOC: MRF	1
22	PFOZZ	20722	8909-700-138	WINDOW, LEFT UOC: MRF	1

SECTION II

TM 10-3930-664-24P

(1) ITEM NO	(2) SMR CODE	(3) FSCM	(4) PART NUMBER	(5) DESCRIPTION AND USABLE ON CODES (UOC)	(6) QTY
23	PFOZZ	20722	8909-700-137	UOC: MRF WINDOW, LEFT, FRONT	1
24	MOOZZ	IE045	AS-1621-96	UOC: MRF NONMETALIC SPECIAL MAKE FROM	1
				NONMETALLIC SPECIAL P/N AS-1621	4
25	PFOZZ	96906	MS17829-4C	UOC: MRF NUT,SELF-LOCKING, HE	4
26	MOOZZ	IE045	AS-1621-108	UOC: MRF NONMETALIC, SPECIAL	1
27	PFOZZ	20722	8909-700-143	UOC: MRF WINDOW, VEHICULAR	1

END OF FIGURE

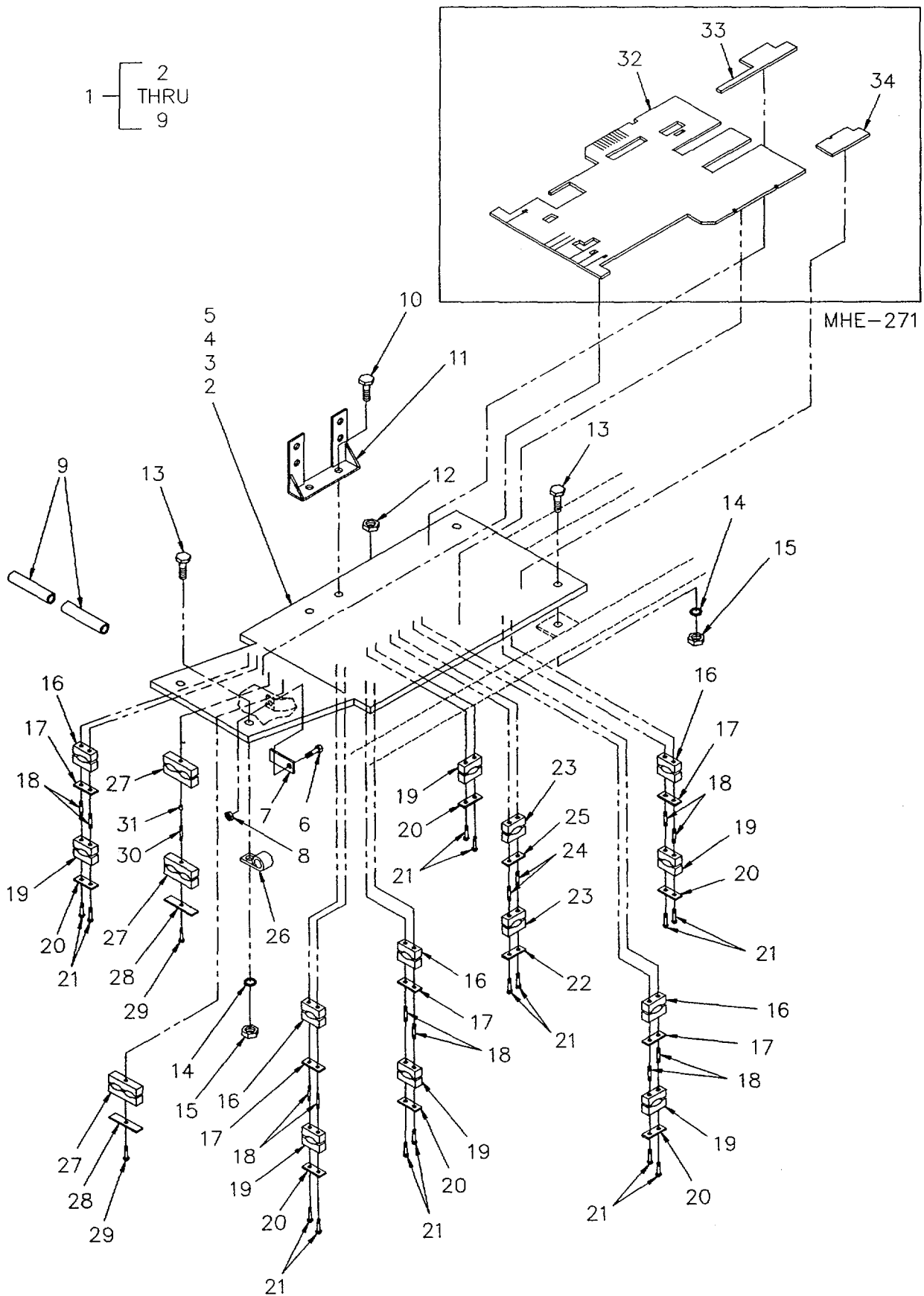

Figure 114. Floor Plate, Valve Bracket, and Floor Mat

SECTION II

TM 10-3930-664-24P

(1) ITEM NO	(2) SMR CODE	(3) FSCM	(4) PART NUMBER	(5) DESCRIPTION AND USABLE ON CODES (UOC)	(6) QTY
GROUP 1805 FLOORS AND RELATED COMPONENTS					
FIGURE 114. FLOOR PLATE, VALVE BRACKET AND FLOOR MAT.					
1	AOFF	OBJ33	8909-170-001	FLOOR PLATE ASSEMBLY.....	1
1	AOFF	20722	8909-700-158	FLOOR PLATE ASSY..... UOC: MRF	1
2	PFOZZ	20722	8909-171-001	.FLOOR, BODY, VEHICULA	1
2	XDOZZ	20722	8909-700-157	.FLOOR PLATE WELD..... UOC: MRF	1
3	PFFZZ	30780	WP2	PLATE, MOUNTING.....	6
4	PFFZZ	30780	WP3	PLATE, MOUNTING.1N	1
5	PFFZZ	30780	WPT2	PLATE, MOUNTING.....	2
6	PFOZZ	96906	MS90727-90	.SCREW, CAP, HEXAGON H 7/16- 2OUNCX1 75GR8.....	1
7	PFOZZ	20722	8909-260-001	.LOCKOUT, BRAKE	1
8	PFOZZ	96906	MS17829-7F	.NUT, SELF-LOCKING, HE	1
9	MOOZZ	57137	100-1/4"B-3STEEL	.MOLDING, METAL MAKE FROM MOLDING P/ N 100-1/4'1-STEEL.....	2
10	PFOZZ	25567	8-0604	SCREW,CAP,HEXAGON H 3/8- 16UNCX1. OGR5.....	2
11	PFOZZ	20722	8909-168-001	BRACKET, MOUNTING UNT	1
12	PFOZZ	96906	MS17829-6C	NUT, SELF-LOCKING, HE	2
13	PFOZZ	80204	B1821BH038C125N	SCREW.CAP.HEXAGON H 3/8- 16UNC XI25GR8	4
14	PFOZZ	96906	MS20002-6	WASHER, FLAT	4
15	PFOZZ	96906	M517829-6C	NUT, SELF-LOCKING, HE	4
16	PFOZZ	53790	216OPP	BRACKETVPIPE	6
17	PFOZZ	30780	LP2	PLATE, MOUNTING.....	5
18	PFOZZ	30780	SB2	BOLT, MACHINE 1/4-20UNCX1.00.....	10
19	PFOZZ	30780	2127PP	CLAMP, HOSE	4
20	PFOZZ	30780	CP2	PLATE, COVER.....	6
21	PFOZZ	30780	BCP-3	BOLT, MACHINE 1/4-20UNCXI.50.....	12
22	PFOZZ	30780	CP3	PLATE A CDVER.....	1
23	PFOZZ	30780	319GPP	CLAMP, HOSE	2
24	PFOZZ	30780	S83	BOLT, MACHINE 1/4-20UNCX1.125.....	2
25	PFOZZ	30780	LP3	PLATE, MOUNTING.....	1
26	PFOZZ	96906	MS21333-128	CLAMP, LOOP.....	1
27	PFOZZ	53790	2160/16OPP	CLAMP,BLOCK	3
28	PFOZZ	30780	CPT2	PLAT, COVER	2
29	PFOZZ	30780	BCPT2	BOLT 5/16-18UNCX1 37511	2
30	PFOZZ	30780	SBT2	BOLT, MACHINE 5/16-18UNCX 78.....	1
31	PFOZZ	30780	LPT2	PLATE, MOUNTING.....	1
32	MOOZZ	20722	8909-700-145	INSUL, FLOOR MAT	1
UOC: MRF					
33	MOOZZ	20722	8909-700-208	INSUL, FLOOR, R. REAR	1
UOC: MRF					
34	MOOZZ	20722	8909-700-148	INSUL, FLOOR, L. REAR.....	1
UOC: MRF					

END OF FIGURE

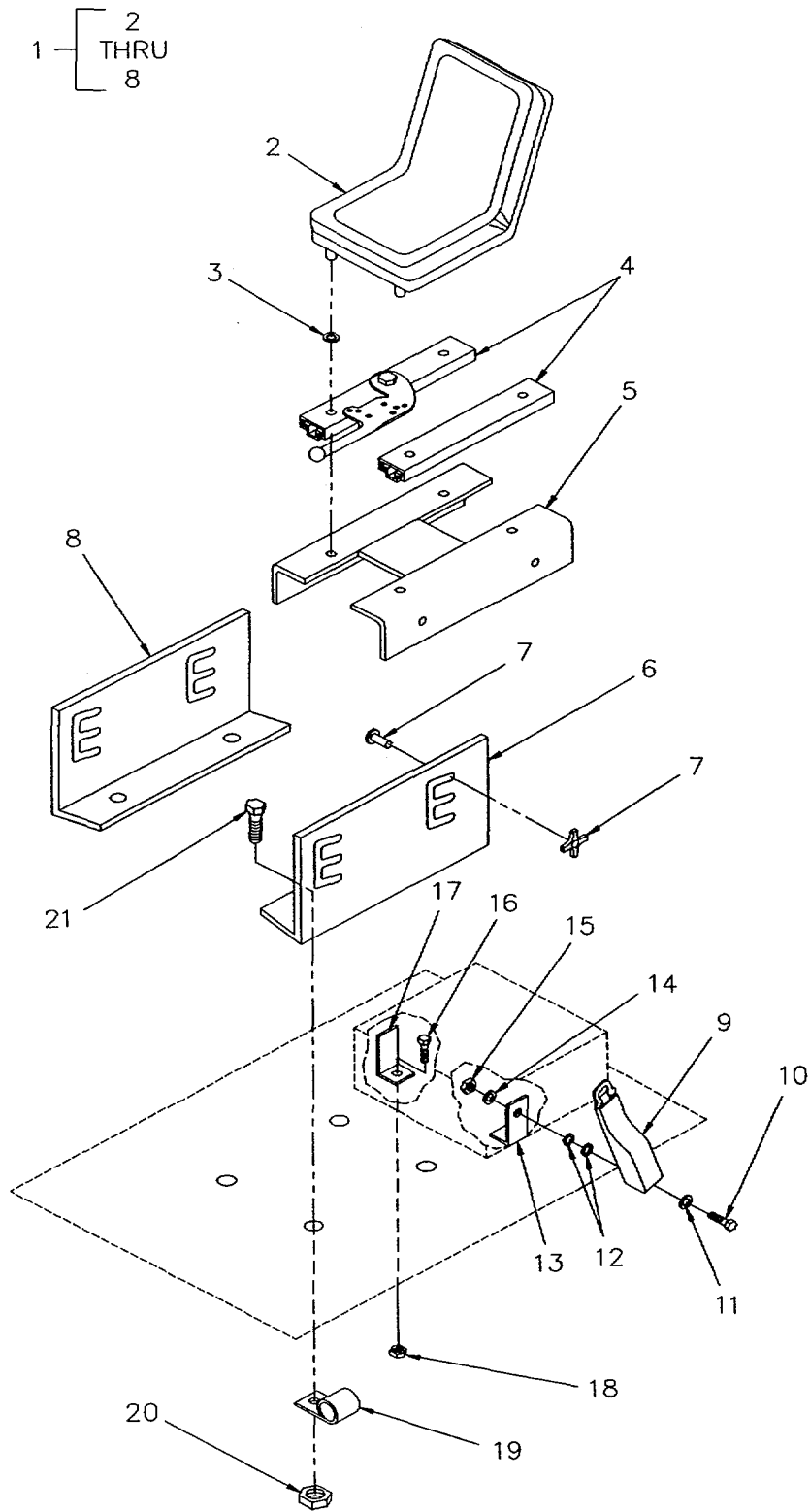

Figure 115. Seat Assembly and Seat Belts

SECTION II

TM 10-3930-664-24P

(1) ITEM NO	(2) SMR CODE	(3) FSCM	(4) PART NUMBER	(5) DESCRIPTION AND USABLE ON CODES (UOC)	(6) QTY
GROUP 1806 UPHOLSTERY SEATS					
FIGURE 115. SEAT ASSEMBLY AND SEAT BELTS.					
1	AOOFF	3B481	9401/8801-3	SEAT SUBASSY.....	1
2	PFOZZ	38481	9401	.SEAT, VEHICULAR.....	1
3	PFOZZ	3B481	83650	.SPACER.....	4
4	PFOZZ	3B481	4845	.PARTS KIT, SEAT.....	1
5	PFOZZ	38481	8810	.SEAT ADJUSTER, VEHIC.....	1
6	PFOZZ	3B481	8807-3	.SEAT ADJUSTER, VEHIC.....	1
7	PFOZZ	38481	8809	.KNOB.....	4
8	PFOZZ	38481	8806-3	.SEAT ADJUSTER, VEHIC.....	1
9	PFOZZ	38481	85348	BELT, VEHICULAR SAFE.V.....	1
10	PFOZZ	96906	MS90727-90	SCREW, CAP, HEXAGON H 7/16- 2OUNFX 1.75GR8.....	2
11	PFOZZ	96906	MS27183-16	WASHER, FLAT.....	2
12	PFOZZ	20722	8909-922-037	WASHER, FLAT.....	4
13	PFOZZ	20722	8909-662-001	BRAC KET, ANGLE.....	1
14	PFOZZ	96906	MS35338-47	WASHER, LOCK.....	2
15	PFOZZ	96906	MS17829-8C	NUT, SELF-LOCKING, HE.....	2
16	PFOZZ	80204	B1821BH038C100N	SCREW, CAPHEXAGON H 3/8- 16UNCX11.0GR8.....	2
17	PFOZZ	20722	8909-661-001	BRACKET, ANGLE.....	1
18	PFOZZ	96906	MS21333-128	CLAMP, LOOP.....	1
19	PFOZZ	96906	MS17829-6C	NUT, SELF-LOCKING, HE.....	4
20	PFOZZ	96906	MS17829-6C	NUT, SELF-LOCKING, HE.....	2
21	PFOZZ	25567	8-0604	SCREW, CAP, HEXAGON H 3/8- 16UNC X1.00GR5.....	4

END OF FIGURE

115-1

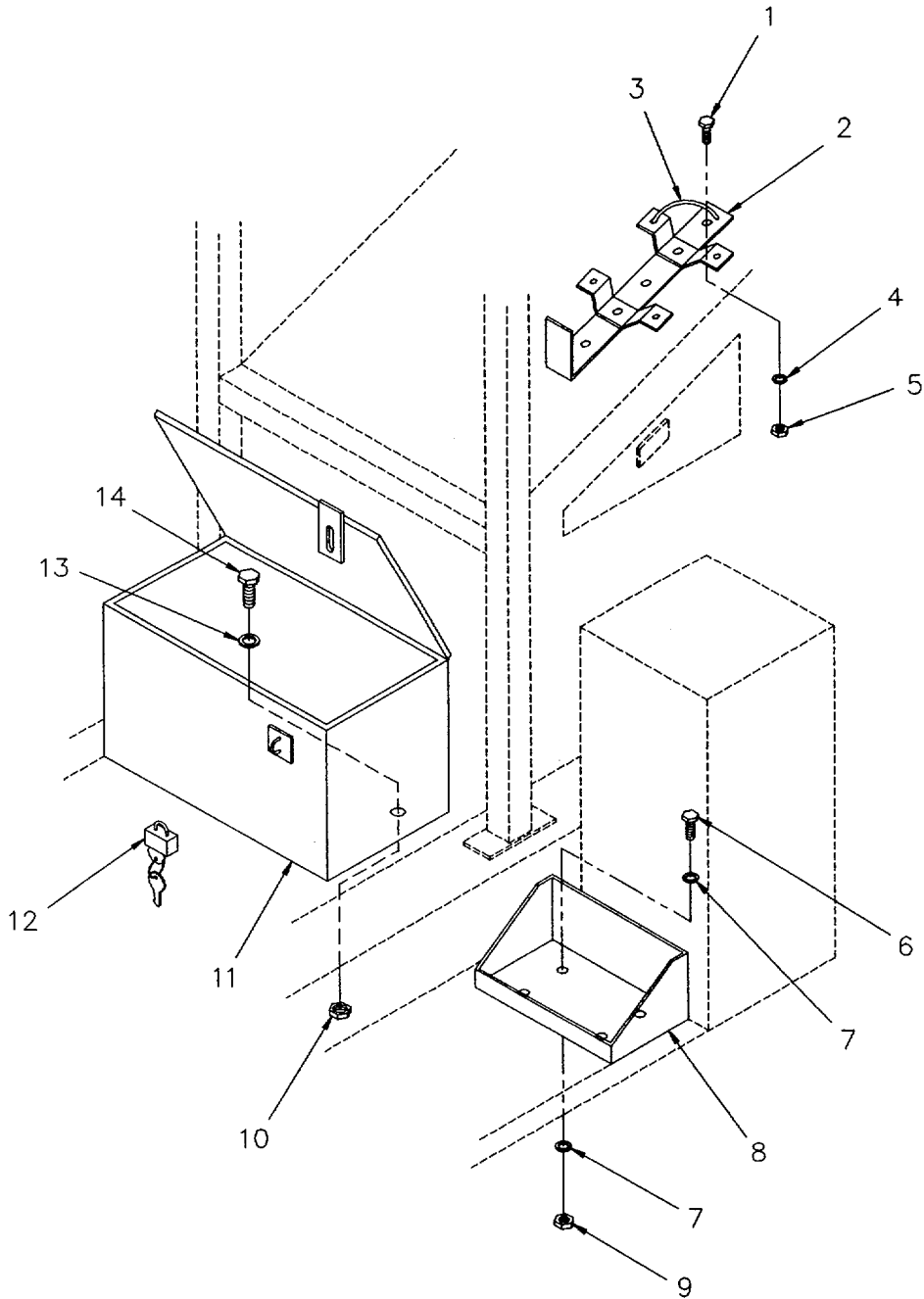

Figure 116. Toolbox, Liquid Container Bracket Assembly and Fire Extinguisher Bracket

SECTION II

TM 10-3930-664-24P

(1) ITEM NO	(2) SMR CODE	(3) FSCM	(4) PART NUMBER	(5) DESCRIPTION AND USABLE ON CODES (UOC)	(6) QTY
GROUP 1808 STOWAGE RACKS AND BOXES FIGURE 116. TOOL BOX, LIQUID CONTAINER BRACKET ASSEMBLY AND FIRE EXTINGUISHER BRACKET.					
1	PFOZZ	96906	MS90725-6	SCREW, CAP, HEXAGON H 1/4 20UNCX. 75GR5	2
2	PFOZZ	54905	MODEL 862	BRACKET, FIRE EXTING	1
3	PFOZZ	54905	7166	STRAP, RETAINING	2
4	PFOZZ	96906	MS2002-4	WASHER, FLAT	2
5	PFOZZ	96906	MS17829-4C	NUT, SELF-LOCKING, HE	2
6	PFOZZ	25567	B-0611	SCREW CAP HEXAGON	4
7	PFOZZ	96906	MS20002-6	WASHER, FLAT	4
8	PFOZZ	07860	C21452	BRACKET, VEHICULAR C	1
9	PFOZZ	96906	MS17829-6C	NUT, SELF-LOCKING, HE	4
10	PFOZZ	96906	MS17829-6C	NUT, SELF-LOCKING, HE	2
11	PFOZZ	20722	8909-665-001	TOOL BOX, POTRABLE	1
12	PFOZZ	38797	4KAB	PADLOCK.....	1
13	PFOZZ	96906	MS27183-14	WASHER, FLAT	2
14	PFOZZ	96906	MS90725-64	SCREW, CAP, HEXAGON H 3/8 16UNCX1.25GR5	2

END OF FIGURE

116-1

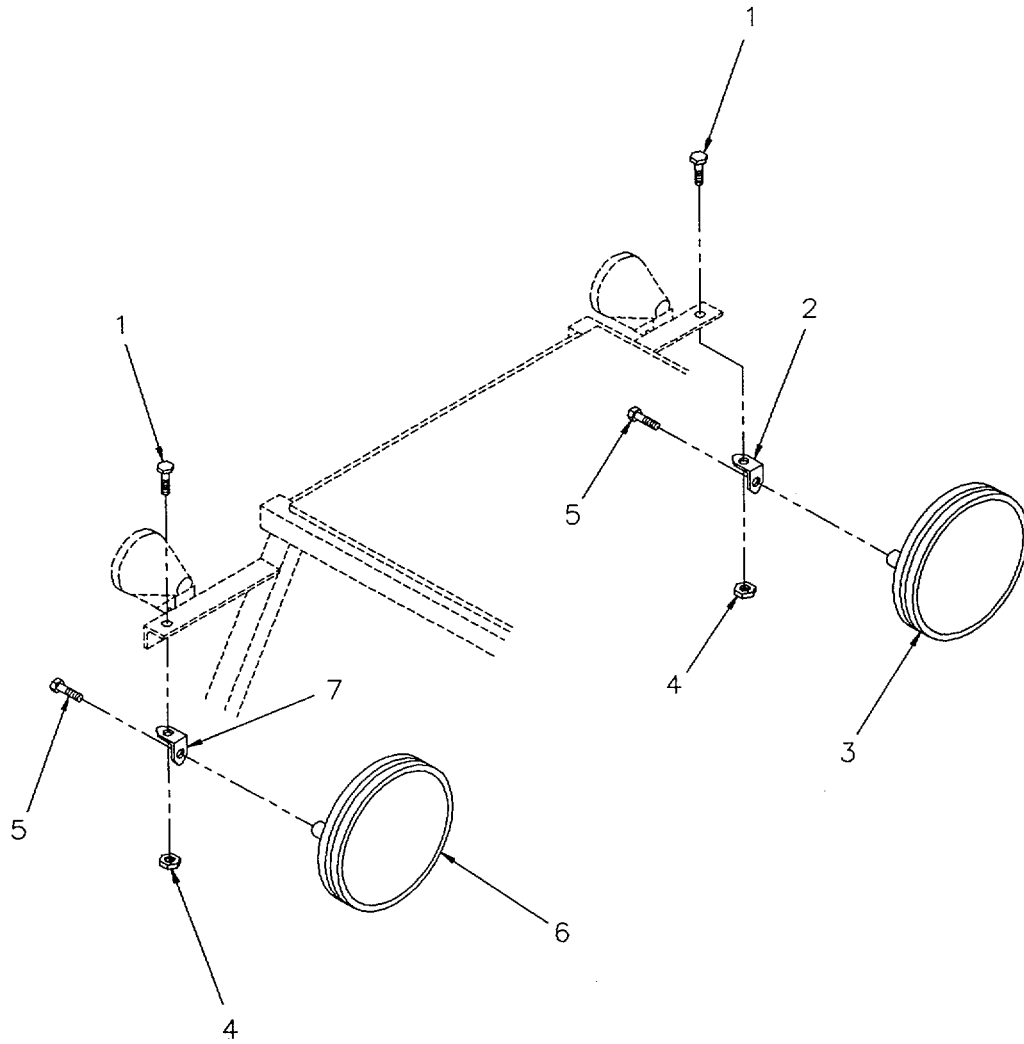

Figure 117. Mirror Assembly

SECTION II

TM 10-3930-664-24P

(1) ITEM NO	(2) SMR CODE	(3) FSCM	(4) PART NUMBER	(5) DESCRIPTION AND USABLE ON CODES (UOC)	(6) QTY
				GROUP 22 BODY, CHASSIS AND HULL ACCESSORY ITEMS GROUP 2202 ACCESSORY ITEMS FIGURE 117. MIRROR ASSEMBLY.	
1	PFOZZ	25567	B-0604	SCREW, CAP, HEXAGON H 318- 16UNCX1. OGR5.....	2 1
2	PFOZZ	82445	7929Y100	BRACKET, ANGLE.....	1
3	PAOZZ	82445	7091Y100-3	MIRROR ASSEMBLY, REA.....	1
4	PFOZZ	96906	MS17829-6C	NUT, SELF-LOCKING, HE	2
5	PFOZZ	96906	MS90727-29	SCREW, CAP, HEXAGON H	2
6	PAOZZ	82445	7091Y100-3	MIRROR ASSEMBLY, REA.....	1
7	PFOZZ	82445	7929Y100	BRACKET, ANGLE.....	1

END OF FIGURE

117-1

1 — [2
THRU
10

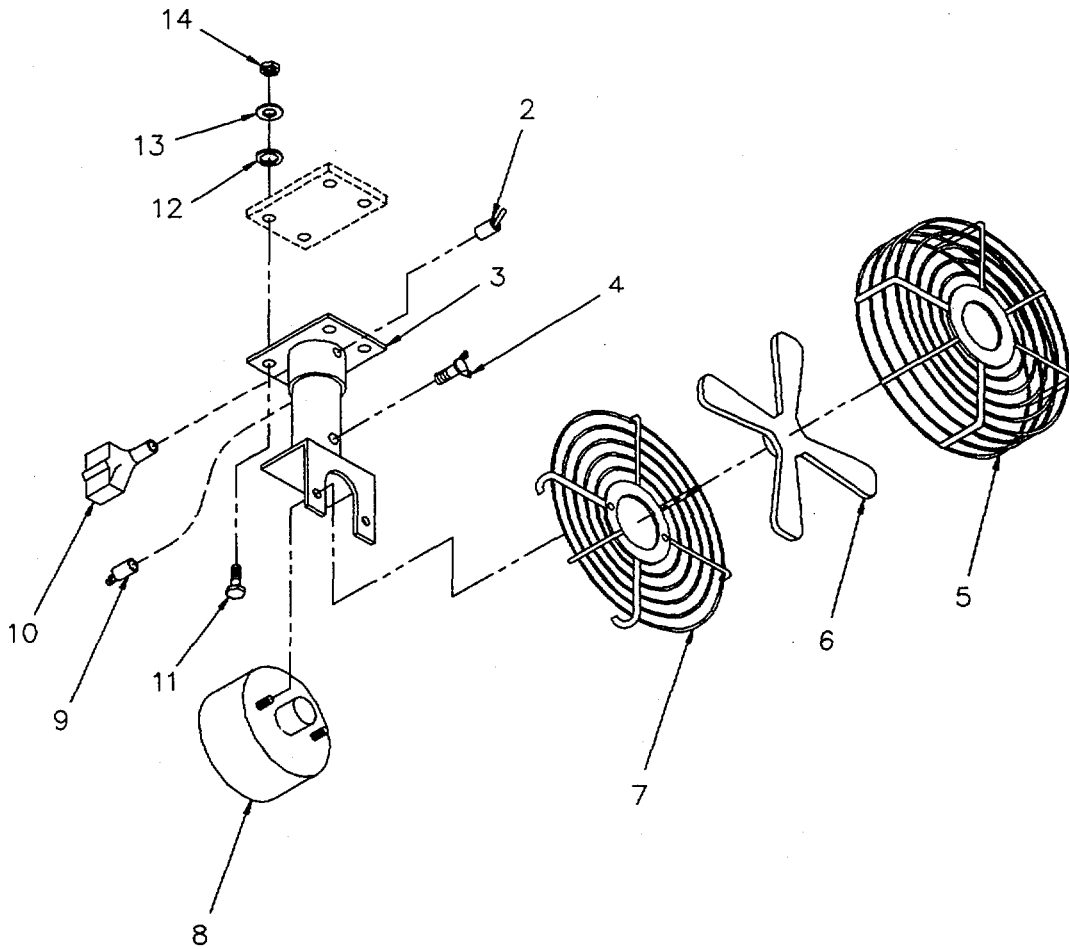

Figure 118. Defroster Fan Assembly

SECTION II					
(1)	(2)	(3)	(4)	(5)	(6)
ITEM	SMR	FSCM	PART	DESCRIPTION AND USABLE ON CODES (UOC)	QTY
NO	CODE		NUMBER		
GROUP 2202 ACCESSORY ITEMS					
FIGURE 118. DEFROSTER FAN ASSEMBLY.					
1	PAOZZ	ODBY7	3301-24V	FAN, CIRCULATING	2
				UOC: MRF	
2	XAOZZ	ODBY7	53024	.SWITCH, TWO POSITION	1
				UOC: MRF	
3	XAOZZ	ODBY7	53010	.BASE ASSY	1
				UOC: MRF	
4	PFOZZ	ODBY7	53046	.THUMBSCREW	1
				UOC: MRF	
5	PAOZZ	ODBY7	53015	.GUARD, FAN IMPELLER	1
				UOC: MRF	
6	XAOZZ	ODBY7	53030	.FAN BLADE	1
				UOC: MRF	
7	PAOZZ	ODBY7	53016	.GUARD, FAN IMPELLER	1
				UOC: MRF	
8	XAOZZ	ODBY7	53006	.MOTOR, 24V	1
				UOC: MRF	
9	PFOZZ	ODBY7	53042	.TERMINAL STRIP, GROU	1
				UOC: MRF	
10	PFOZZ	00779	3-350820-2	.TERMINAL, QUICK DISC	1
				UOC: MRF	
11	PFOZZ	96906	MS35206-247	SCREW, MACHINE	8
				UOC: MRF	
12	PFOZZ	96906	MS27183-41	WASHER, FLAT	8
				UOC: MRF	
13	PFOZZ	96906	MS35338-42	WASHER, LOCK	8
				UOC: MRF	
14	PFOZZ	96906	MS35649-282	NUT, PLAIN, HEXAGON	8
				UOC: MRF	

END OF FIGURE

1 — { 2
THRU
4

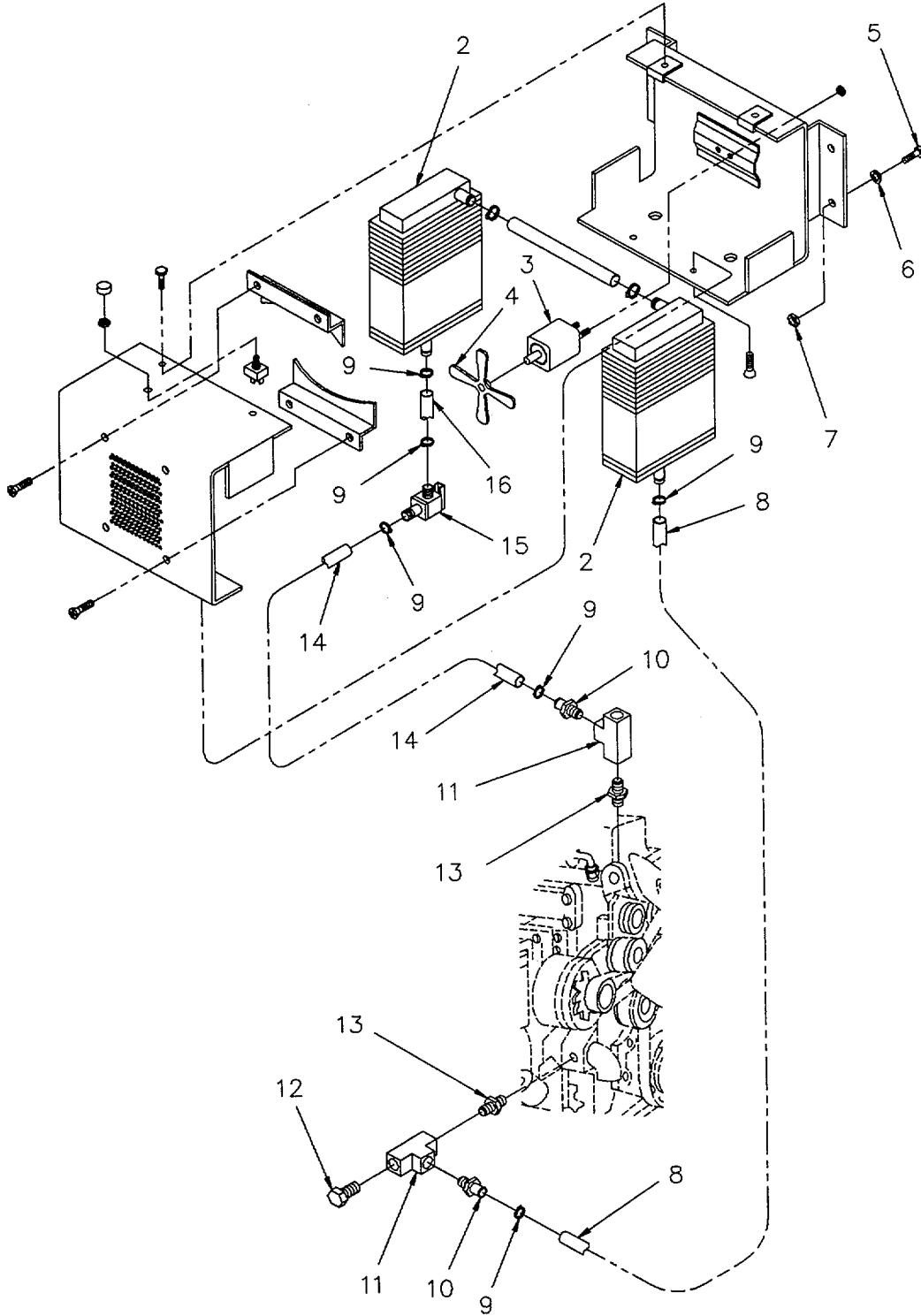

Figure 119. Heater Assembly

SECTION II					
(1)	(2)	(3)	(4)	(5)	(6)
ITEM	SMR	FSCM	PART	DESCRIPTION AND USABLE ON CODES (UOC)	QTY
NO	CODE		NUMBER		
GROUP 2202 ACCESSORY ITEMS					
FIGURE 119. HEATER ASSEMBLY.					
1	PBOFF	0A9VS	H0251-24-C	HEATER, VEHICULAR, CO	1
				UOC: MRF	
2	PFFZZ	0A9VS	0066-002	.CORE, RADIATOR	2
				UOC: MRF	
3	PFFZZ	0A9VB	1800-023	.MOTOR.DIRECT CURREN.....	1
				UOC: MRF	
4	PFFZZ	0A9V8	1000-007	.IMPELLER, FAN, AXIAL.....	1
				UOC: MRF	
5	PFOZZ	96906	MS90728=8	SCREW, CAP, HEXAGON H	4
				UOC: MRF	
6	PFOZZ	96906	MS20002-4	WASHER, FLAT	4
				UOC: MRF	
7	PFOZZ	96906	MS17829-4C	NUT, SELF-LOCKING, HE	4
				UOC: MRF	
8	MOOZZ	81349	M62217/1-10-132	HOSE, HEATER OUTLET MAKE FROM	1
				HEATER HOSE P/N 62217/1-10.....	
				UOC: MRF	
9	PFOZZ	96906	MS35842-11	CLAMP, HOSE	6
				UOC: MRF	
10	PFOZA	01276	4739-6B	ADAPTER, STRAIGHT, TU.....	2
				UOC: MRF	
11	PFOZZ	81343	6-6-6	140438S TEE, PIPE	2
				UOC: MRF	
12	PFOZZ	6N299	70918951	PLUG, PIPE	1
				UOC: MRF	
13	PFOZZ	81343	8-6140137S	REDUCER, PIPE	2
				UOC: MRF	
14	MOOZZ	81349	M62217/1-10-120	HOSE, HEATER INLET MAKE FROM HOSE,	1
				HEATER P/N62217/1-10	
				UOC: MRF	
15	PFOZZ	78174	84791	VALVE, HEATER CONTRO	1
				UOC: MRF	
16	MOOZZ	81349	M62217/1-10-3	HOSE, HEATER CONN MAKE FROM HOSE,	1
				HEATER P/N62217/1-10	
				VOC: MRF	

END OF FIGURE

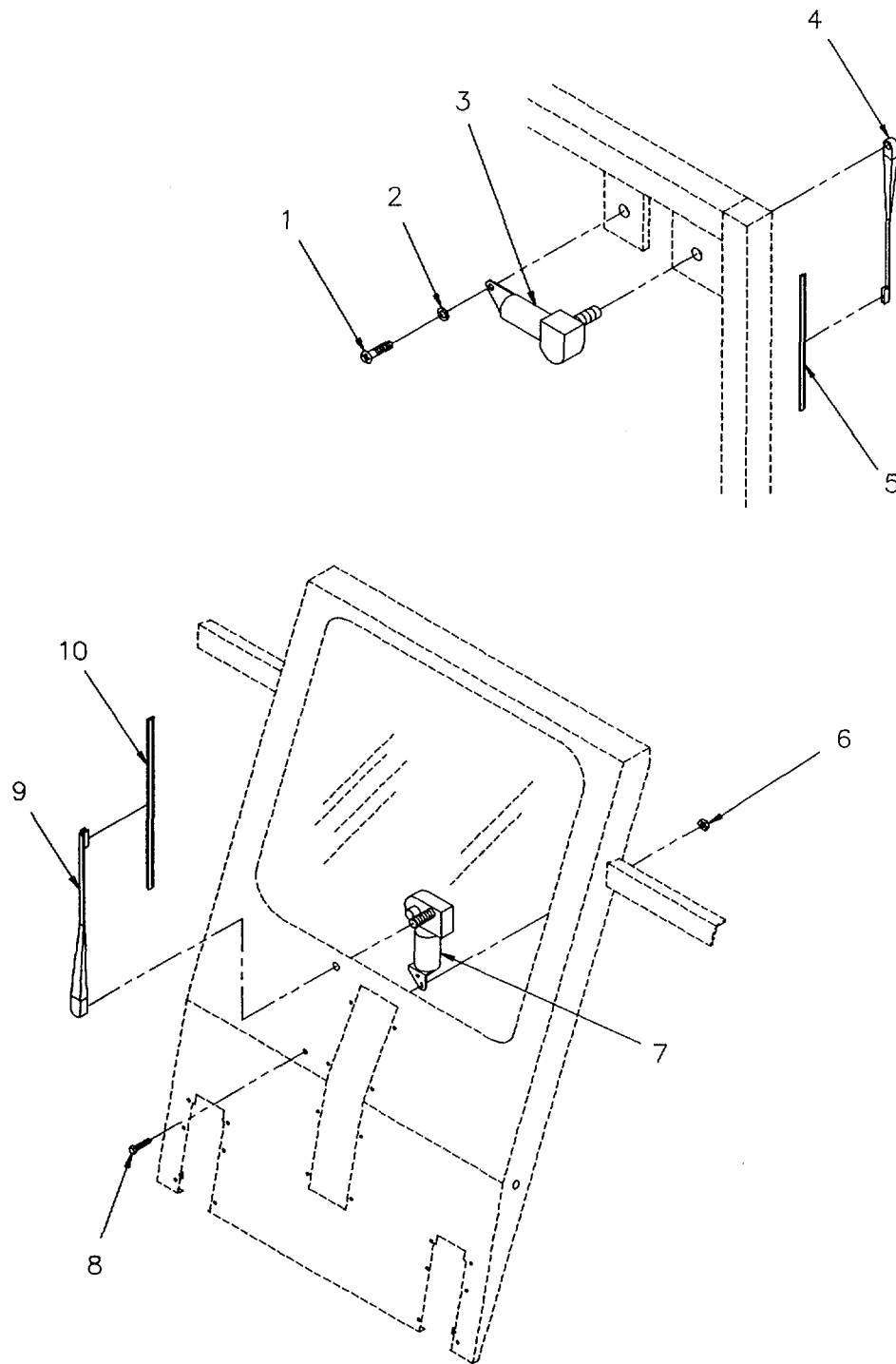

Figure 120. Windshield Wiper and Mounting

SECTION II

TM 10-3930-664-24P

(1) ITEM NO	(2) SMR CODE	(3) FSCM	(4) PART NUMBER	(5) DESCRIPTION AND USABLE ON CODES (UOC)	(6) QTY
GROUP 2202 ACCESSORY ITEMS					
FIGURE 120. WINDSHIELD WIPER AND MOUNTING.					
1	PFOZZ	96906	MS35206-262	SCREW, MACHINE #10-24UNCX.38 UOC: MRF	1
2	PFOZZ	96906	MS27183-41	WASHER, FLAT UOC: MRF	1
3	PFOZZ	24956	WWF24C16-1020	.MOTOR, DIRECT CURREN..... UOC: MRF	1
4	PAOZZ	24956	LE581022-2	.ARM, WINDSHIELD WIPE UOC: MRF	1
5	PAOZZ	24956	8D721011-16	.BLADE, WINDSHIELD WI UOC: MRF	1
6	PFOZZ	96906	MS21083-N3	NUT, SELF-LOCKINGHE UOC: MRF	1
7	PFOZZ	24956	WWF24C16-1020	.MOTOR9DIRECT CURREN..... UOC: MRF	1
8	PFOZZ	96906	MS51849-66	SCREW, MACHINE #10-32UNFX.75..... UOC: MRF	1
9	PAOZZ	24956	LE581022-2	.ARM, WINDSHIELD WIPE UOC: MRF	1
10	PAOZZ	24956	BD721011-16	.BLADE, WINDSHIELD WI UOC: MRF	1

END OF FIGURE

120-1

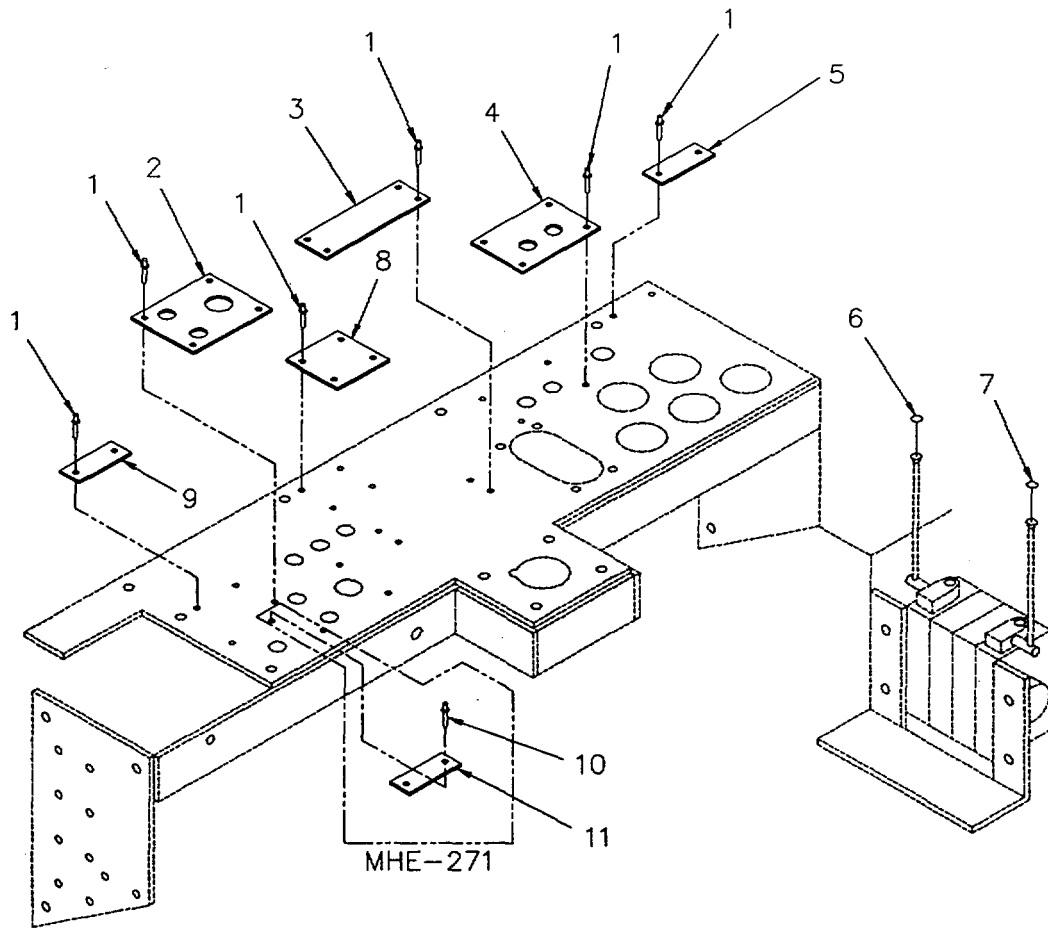

Figure 121. Data Plates, Instrument Panel and Directional Control Valve

SECTION II

TM 10-3930-664-24P

(1) ITEM NO	(2) SMR CODE	(3) FSCM	(4) PART NUMBER	(5) DESCRIPTION AND USABLE ON CODES (UOC)	(6) QTY
<p>GROUP 2210 DATA PLATES AND INSTRUCTION HOLDERS FIGURE 121. DATA PLATES, INSTRUMENT PANEL AND DIRECTIONAL CONTROL VALVE.</p>					
1	PFOZZ	81349	M24243/10405	RIVET, BLIND.....	20
2	PFOZZ	20722	8909-852-001	PLATE, IGNITION SWIT	1
3	PFOZZ	20722	8909-869-001	PLATE, INSTRUCTION	1
4	PFOZZ	20722	8909-854-001	PLATE, INSTRUCTION	1
5	PFOZZ	20722	8909-855-001	PLATE, INSTRUCTION	1
6	PFOZZ	20722	8909-875-001	MARKER, IDENTIFICATI	1
7	PFOZZ	20722	8909-876-001	MARKER, IDENTIFICATI	1
8	PFOZZ	20722	8909-853-001	PLATE, INSTRUCTION	1
9	PFOZZ	20722	8909-851-001	PLATE, INSTRUCTION	1
10	PFOZZ	81349	M24243/10405	RIVET, BLIND.....	2
				UOC: MRF	
11	PFOZZ	20722	8909-700-155	DECAL, WIPER	1
				UOC: MRF	

END OF FIGURE

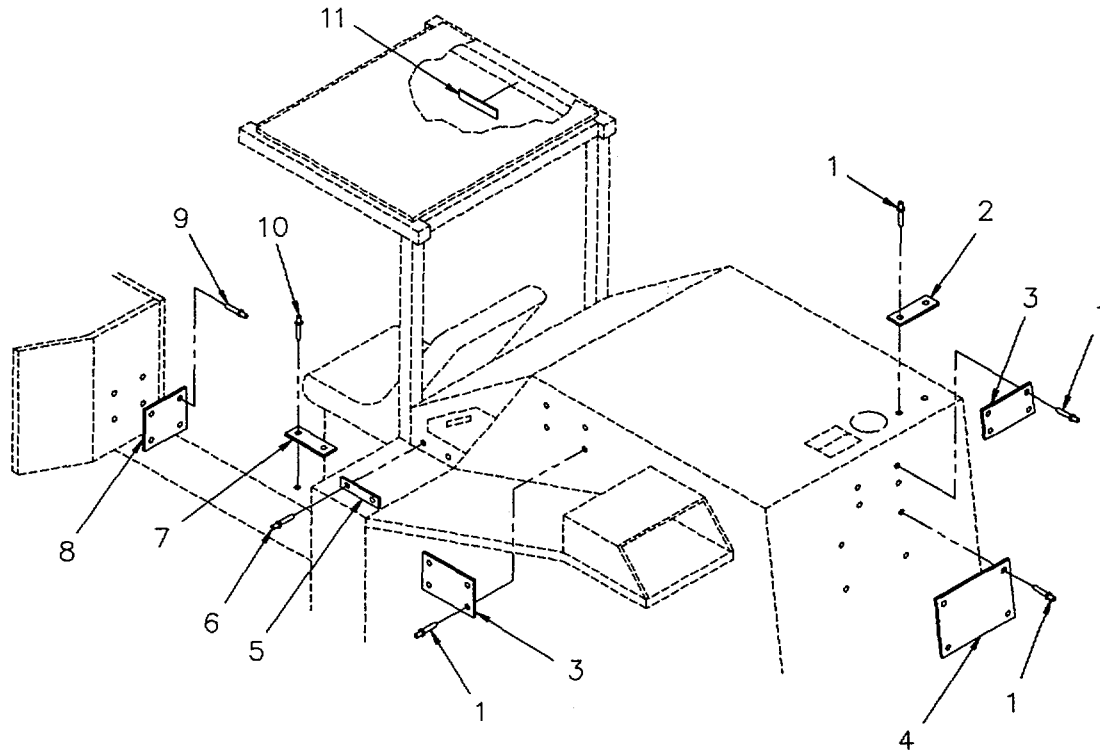

Figure 122. Data Plates, Hood Assembly, Left Transmission Side Cover, Chassis (Left Side) and Floor Plate (Left Side)

SECTION II

TM 10-3930-664-24P

(1) ITEM NO	(2) SMR CODE	(3) FSCM	(4) PART NUMBER	(5) DESCRIPTION AND USABLE ON CODES (UOC)	(6) QTY
GROUP 2210 DATA PLATES AND INSTRUCTION HOLDERS					
FIGURE 122. DATA PLATES, HOOD ASSEMBLY LEFT TRANSMISSION SIDE COVER CHASSIS (LEFT SIDE) AND FLOOR PLATE (LEFT SIDE).					
1	PFOZZ	81349	M24243/1D405	RIVETIBLIND.....	8
2	PFOZZ	20722	8909-872-001	PLATE, INSTRUCTION1	1
3	PAOZZ	20722	8909-879-001	DFCAL	3
4	PFOZZ	20722	8909-865-001	PLATEGINSTRUCTION	1
5	PFOZZ	20722	8909-866-001	PLATE, INDENTIFICATIO	1
6	PFOZZ	81349	M24243/1D405	RIVET, BLIND.....	4
7	PFOZZ	20722	8909-856-001	PLATE, INSTRUCTION	1
8	PFOZZ	20722	8909-873-001	PLATE, INSTRUCTION	1
9	PFOZZ	81349	M24243/1D405	RIVET, BLIND.....	8
10	PFOZZ	81349	M24243/10405	RIVET, BLIND.....	2
11	PFOZZ	20722	8909-871-001	PLATE9IDENTIFICATIO1	1
11	PFOZZ	20722	8909-871-002	DECAL	1

UOC: MRF

END OF FIGURE

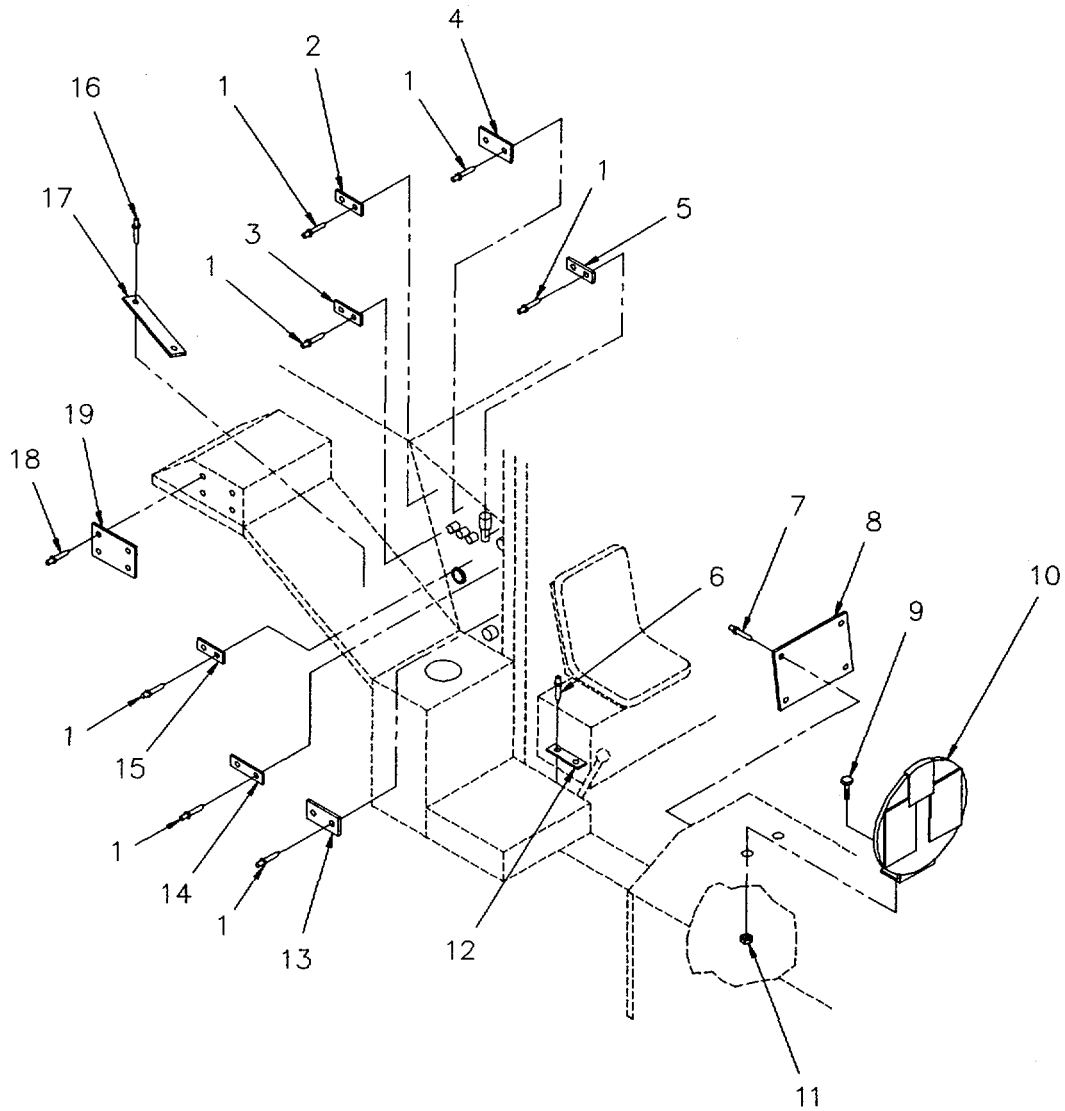

Figure 123. Data Plates, Right Front Fender, Right Rear Fender Assembly, Right Transmission Side Cover, and Floor Plate (Right Side)

SECTION II

TM 10-3930-664-24P

(1) ITEM NO	(2) SMR CODE	(3) FSCM	(4) PART NUMBER	(5) DESCRIPTION AND USABLE ON CODES (UOC)	(6) QTY
GROUP 2210 DATA PLATES AND INSTRUCTION HOLDERS					
FIGURE 123. DATA PLATES, RIGHT FRONT FENDER, RIGHT REAR FENDER ASSEMBLY, RIGHT TRANSMISSION SIDE COVER AND FLOOR PLATE (RIGHT SIDE).					
1	PFOZZ	81349	M24243/10405	RIVET, BLIND.....	18
2	PFOZZ	20722	8909-859-001	PLATE, IDENTIFICATIO	1
3	PFOZZ	20722	8909-858-001	PLATE, IDENTIFICATIO	1
4	PFOZZ	20722	8909-860-001	PLATE, IDENTIFICATIO	1
5	PFOZZ	20722	8909-861-001	PLATE, I0ENTIFICATIO.00.	1
6	PFOZZ	81349	M24243/1D405	RIVET, BLIND.....	2
7	PFOZZ	81349	M24243/tD405	RIVET, BLIND.....	4
8	PFOZZ	20722	8909-874-001	PLATE, IDENTIFICATIO	1
9	PFOZZ	80204	818218H031C075N	BOLTTMACHINE 5/16-18UNCX.75GR5.....	2
10	PFOZZ	81337	6-1-2248	SIGN KIT, VEHICLE CL.	1
11	PFOZZ	96906	MS17829-5C	NUT, SELF-LOCKING, HE	2
12	PFOZZ	OBJ33	8909-857-001	PLATE, INSTRUCTION	1
13	PFOZZ	20722	8909-863-001	PLATE, INSTRUCTION	1
14	PFOZZ	20722	8909-864-001	PLATE, IDENTIFICATIO	1
15	PFOZZ	20722	8909-862-001	PLATE, IDENTIFICATIOICIPICPICC.PCIIIII	1
16	PFOZZ	81349	M24243/10405	RIVET, BLIND.....	4
17	PFOZZ	20722	8909-867-001	PLATE, IDENTIFICATIO	1
18	PFOZZ	81349	M24243/JD405	RIVET, 4LIND	4
19	PFOZZ	20722	8909-870-001	PLATE, IDENTIFICATIO	1

END OF FIGURE

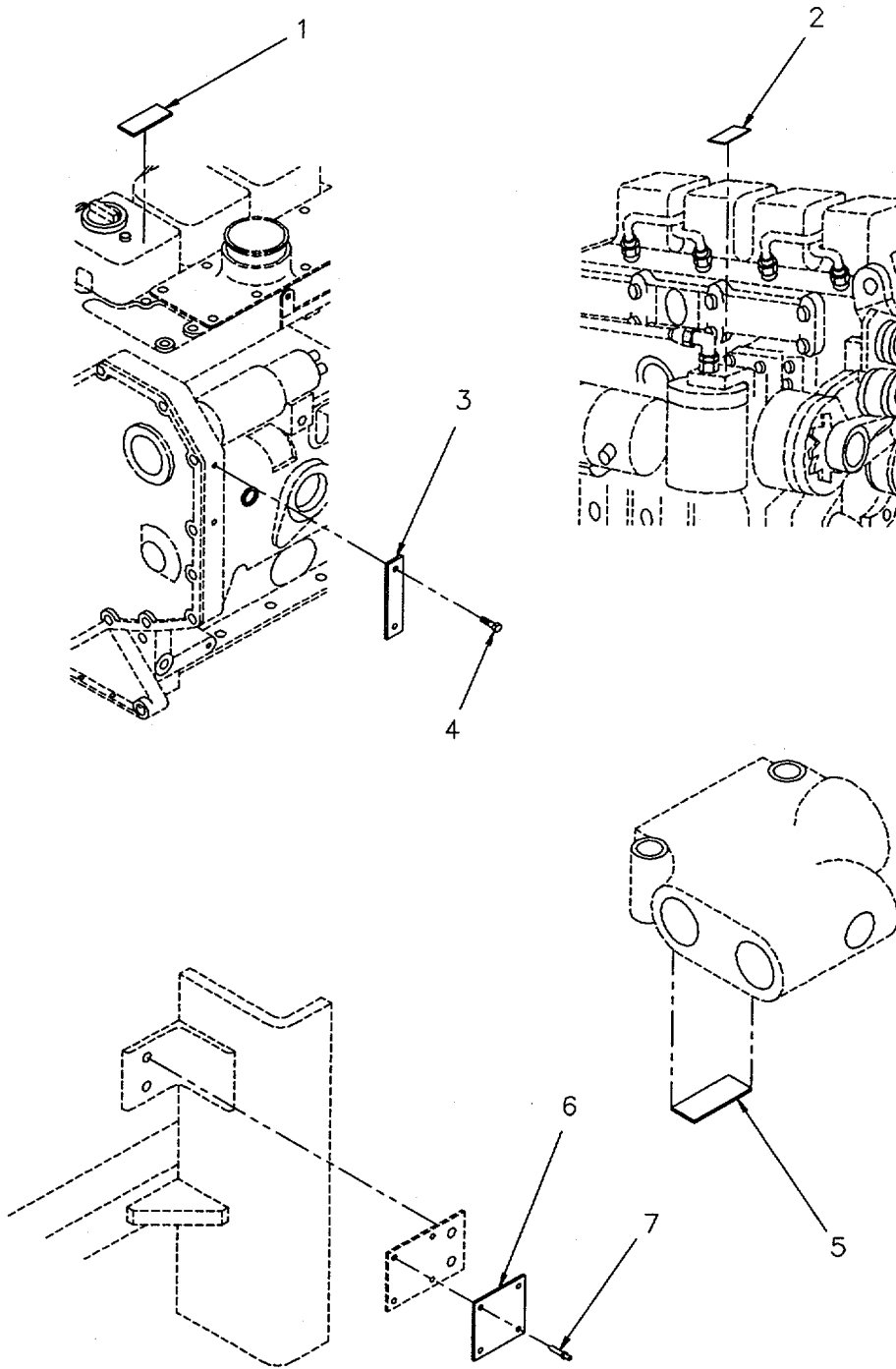

Figure 124. Data Plates, Engine and Priority Valve

SECTION II					
(1)	(2)	(3)	(4)	(5)	(6)
ITEM	SMR	FSCM	PART	DESCRIPTION AND USABLE ON CODES (UOC)	QTY
NO	CODE	FSCM	NUMBER		

GROUP 2210 DATA PLATES AND
 INSTRUCTION HOLDERS
 FIGURE 124. DATA PLATES, ENGINE AND
 PRIORITY VALVE,

1	PFOZZ	20722	8909-881-001	PLATE, IDENTIFICATIO	1
2	PFOZZ	20722	8909-882-001	DECAL	1
3	PFOZZ	15434	3906610	PLATE, IDENTIFICATIO	1
4	PFOZZ	15434	3908612	.SCREW, DRIVE	1
5	XAFZZ	96151	9029-1	NAMEPATE	1
6	PFOZZ	20722	8909-885-001	PLATE , INSTRUCTION	1
7	PFOZZ	81349	M24243/1D405	RIVET, BLIND	4

END OF FIGURE

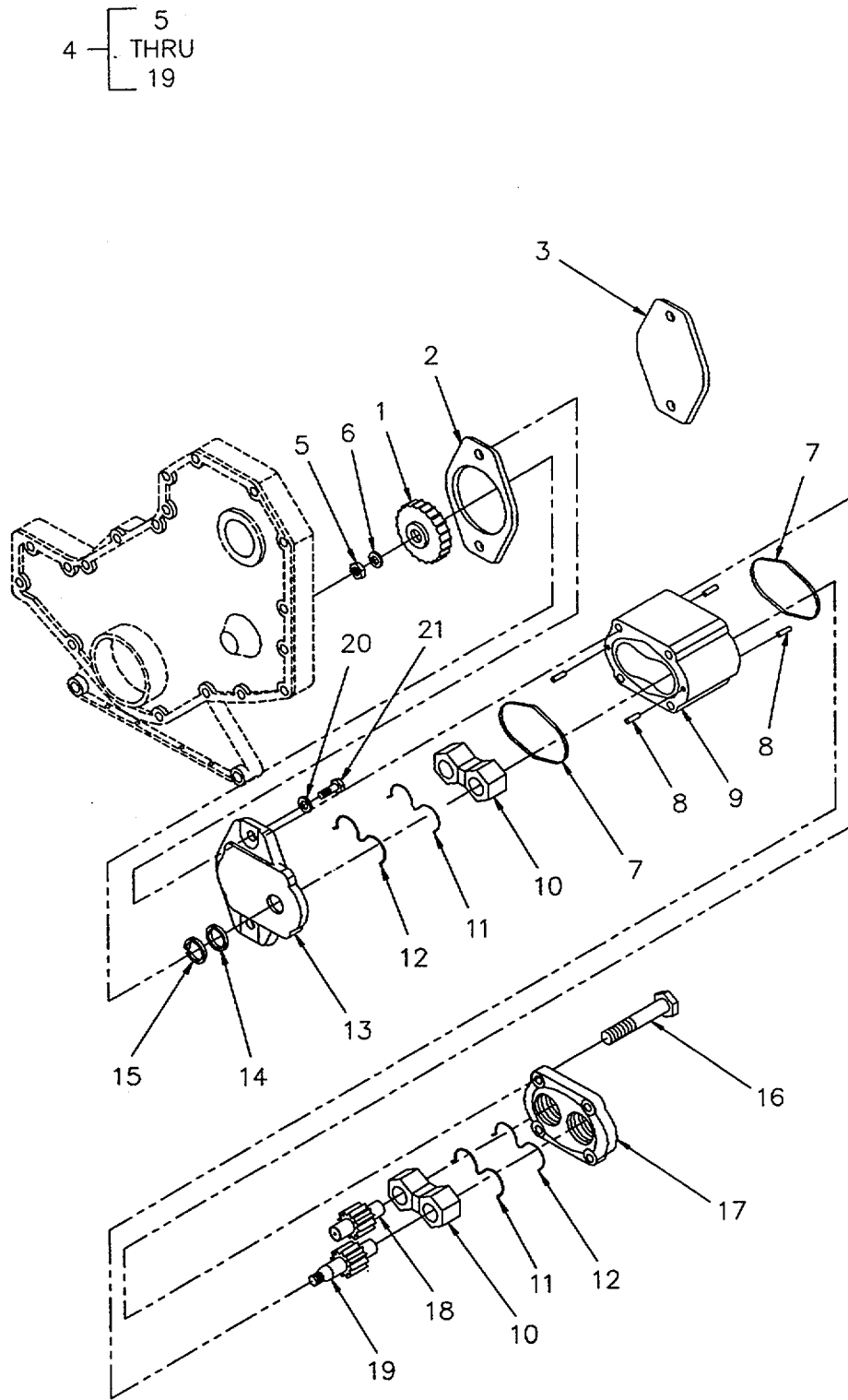

Figure 125. Hydraulic Pump and Pump Drive

SECTION II

TM 10-3930-664-24P

(1) ITEM NO	(2) SMR CODE	(3) FSCM	(4) PART NUMBER	(5) DESCRIPTION AND USABLE ON CODES (UOC)	(6) QTY
GROUP 24 HYDRAULIC AND FLUID SYSTEMS					
GROUP 2401 PUMP AND MOTOR					
FIGURE 125. HYDRAULIC PUMP AND PUMP DRIVE.					
1	PFFZZ	15434	3902595	.GEAR.....	1
2	PAFZZ	15434	3008400	GASKET PART OF KIT P/N 3802019C	1
3	PFOZZ	15434	204048	COVER, ACCESS	1
4	PAOZZ	70763	1830007	PUMP, ROTARY.....	1
5	XAFZZ	70763	2140017	.NUT, HEX	1
6	XAFZZ	70763	5240008	.WASHER.....	1
7	PFFZZ	70763	5260002	.SEAL, NONMETALLIC SP	1
8	XAFZZ	70763	5040002	.PIN, STRAIGHT, HEADLE	2
9	XAFZZ	70763	5210209	.HOUSING, GEAR	1
10	XAFZZ	70763	5250001	.BEARING.....	1
11	XAFZZ	70763	5260003	.BACKUP RING	1
12	XAFZZ	70763	5260004	.SEAL, NONMETTALIC	1
13	XAFZZ	70763	5220001	.FLANGE, MOUNTING	1
14	XAFZZ	70763	5260001	.SEAL, PLAIN ENCASED.....	1
15	XAFZZ	70763	5240002	.SNAP RING	4
17	XAFZZ	70763	5220008	.COVER, REAR	1
18	XAFZZ	70763	5280004	.GEAR, IDLER	1
19	XAFZZ	70763	5270942	.GEAR, DRIVE.....	1
20	PFOZZ	96906	MS27183-18	WASHER, FLAT	2
21	PFOZZ	96906	DS51474A12035	SCREW, CAP, HEXAGON H M12X1.75X35MM.....	2
END OF FIGURE					

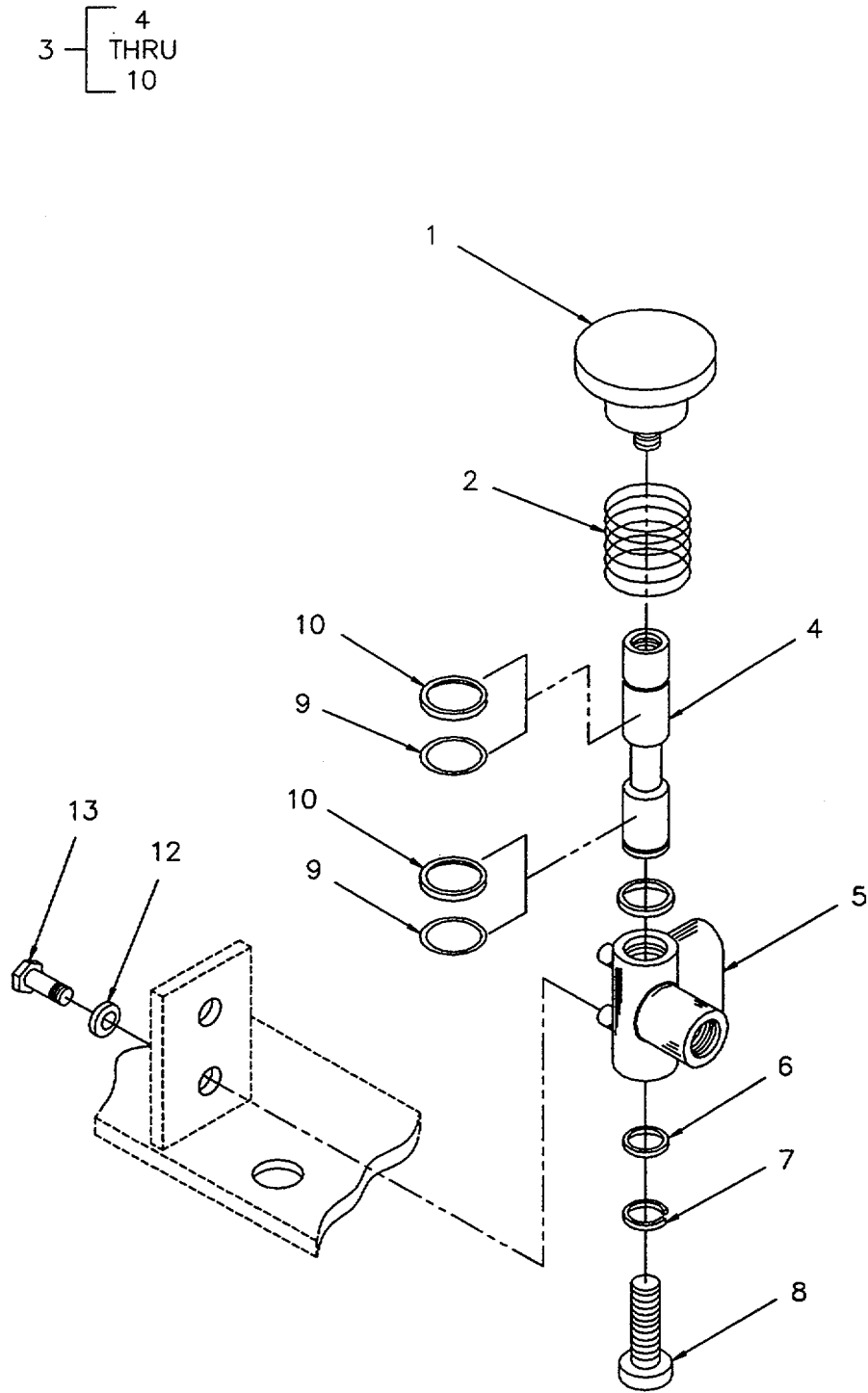

Figure 126. Diverter Valve

SECTION II

TM 10-3930-664-24P

(1) ITEM NO	(2) SMR CODE	(3) FSCM	(4) PART NUMBER	(5) DESCRIPTION AND USABLE ON CODES (UOC)	(6) QTY
GROUP 2402 MANIFOLD AND/OR CONTROL VALVES, FIGURE 126. DIVERTER VALVE.					
1	PFOZZ	20722	8909-421-001	KNOB.....	1
2	PFOZZ	27864	135-2019	SPRING, HELICAL, COMP.....	1
3	PAOFF	02249	00983665	VALVE, REGULATING, FL.....	1
4	PFFZZ	02249	00363875	.VALVE, LINEAR, 0IRECT.....	1
5	XAFZZ	02249	00600023	.HOUSING# VALVE.....	1
6	PFFZZ	96906	MS27183-14	WASHER, FLAT.....	1
7	PFFZZ	02249	400907	WASHER, LOCK.....	1
8	PFFZZ	02249	00363345	BOLT, SHOULDER 3/8-16UNCX.75GR5.....	1
9	PFFZZ	02249	09020116	.SEAL, PLAIN ENCASED.....	2
10	PFFZZ	02249	401286	.PACKING, PREFORMED.....	2
11	PAOZZ	32231	471554-SSR	WIPER, SEAL.....	1
12	PFOZZ	96906	MS20002-5	WASHER, FLAT.....	2
13	PFOZZ	96906	MS90725-31	SOLT, MACHINE 5/16-18UNCX, 625GR5.....	2
END OF FIGURE					

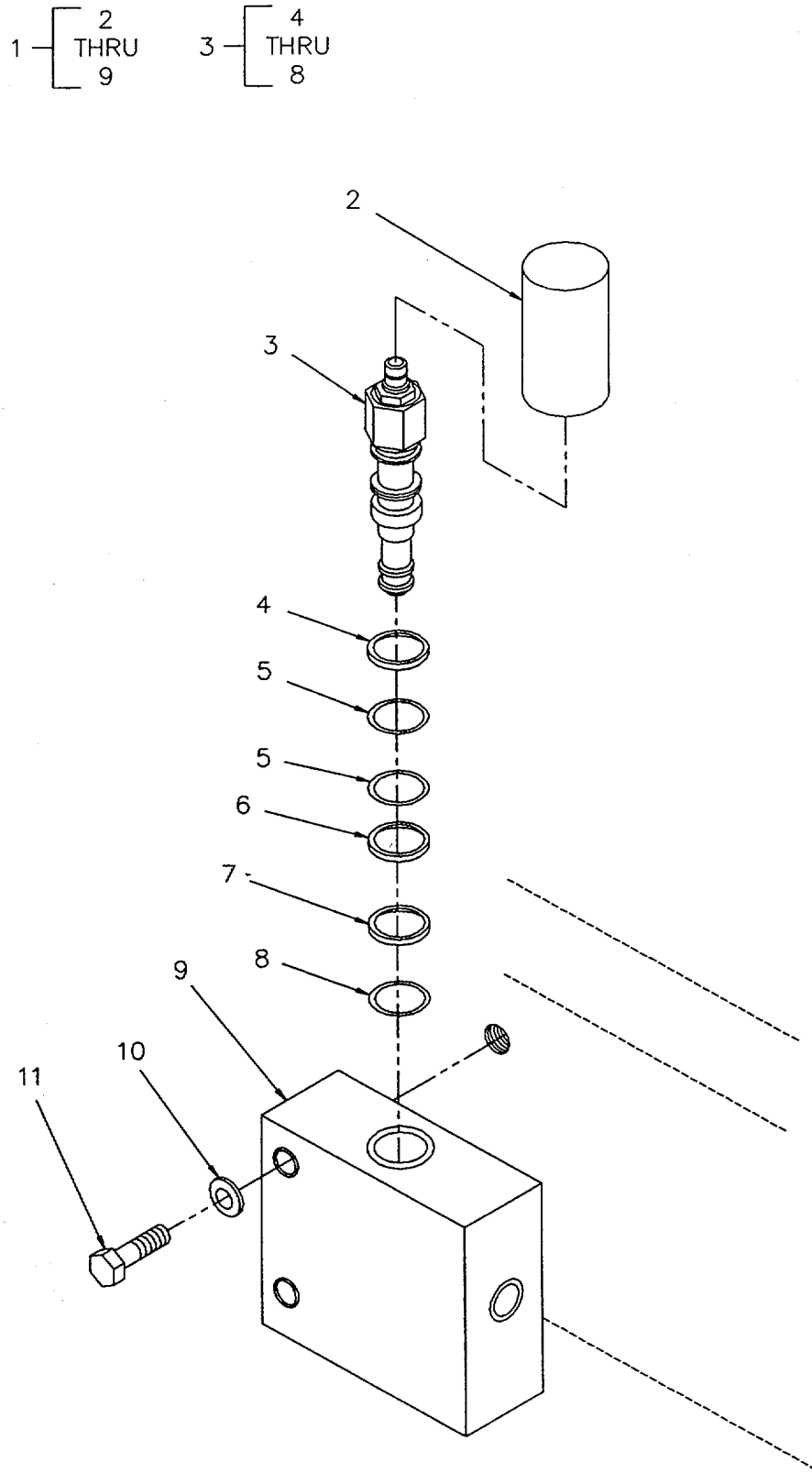

Figure 127. Sequence Valve

SECTION II

TM 10-3930-664-24P

(1) ITEM NO	(2) SMR CODE	(3) FSCM	(4) PART NUMBER	(5) DESCRIPTION AND USABLE ON CODES (UOC)	(6) QTY
				GROUP 2402 MANIFOLD AND/OR CONTROL VALVES. FIGURE 127. SEQUENCE VALVE*	
1	PAOFZ	54035	SCCA-CAN-ECI-235 OPS1	VALVE, REGULATING, FL	1
2	PFFZZ	54035	991-004	.COVER, VEHICULAR COM	1
3	PFFZZ	54035	SCCA-CAN-2350PSI	.VALVE, REGULATING, FL	1
4	KFFZZ	54035	515-002-017	..BACK-UP RING PART OF KIT P/N 990- 011-007	1
5	KFFZZ	54035	500-002-017	..SEAL PART OF KIT P/N 990-011-007	2
6	KFFZZ	54035	515-002-016	..BACK-UP RING PART OF KIT P/N 990- 011-007	1
7	KFFZZ	54035	515-002-015	..BACK-UP RING PART OF KIT P/N 990- 011-007	1
8	KFFZZ	54035	500-002-015	..SEAL PART OF KIT P/N 990-011-007	1
9	XAFZZ	54035	ECI	.BODY, VALVE	1
10	PFOZZ	96906	MS35338-44	WASHER, LOCK	2
11	PFOZZ	96906	MS90725-13	BOLT, MACHINE 1/4-20UNCX1.75GR511;13	2

END OF FIGURE

127-1

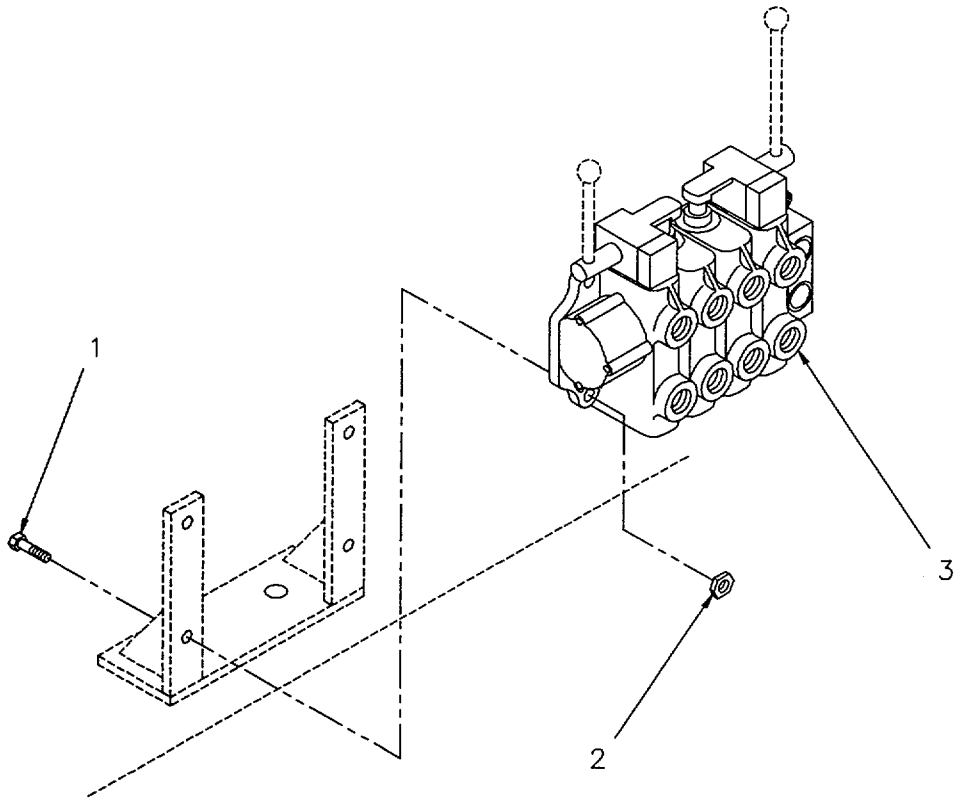

Figure 128. Directional Control Valve and Mounting

SECTION II

TM 10-3930-664-24P

(1) ITEM NO	(2) SMR CODE	(3) FSCM	(4) PART NUMBER	(5) DESCRIPTION AND USABLE ON CODES (UOC)	(6) QTY
-------------------	--------------------	-------------	-----------------------	--	------------

GROUP 2402 MANIFOLD AND/OR CONTROL
VALVES.
FIGURE 128. DIRECTIONAL CONTROL
VALVE AND MOUNTING

1	PFOZZ	96906	MS90725-64	SCREW, CAP, HEXAGON H 3/8- 16UNCX1.25GR5	4
2	PFOZZ	96906	MS17829-6C	NUT, SELF-LOCKING, HE	4
3	PAOFF	93784	50000171	VALVEtLINEAR9D1RECT	1

END OF FIGURE

128-1

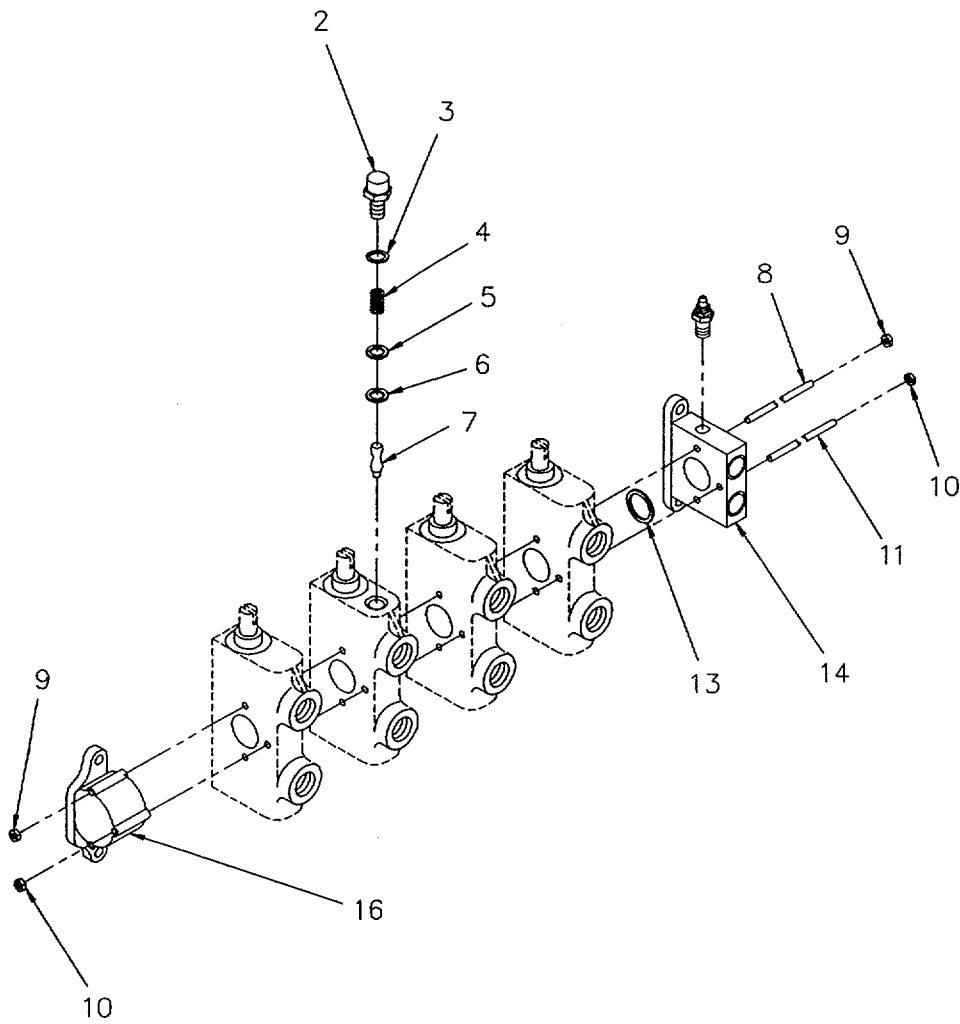
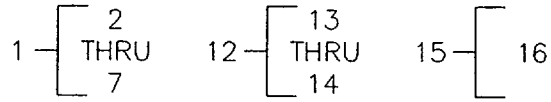

Figure 129. Directional Control Valve, End Housings and Anti-Void Assembly

SECTION II

TM 10-3930-664-24P

(1) ITEM NO	(2) SMR CODE	(3) FSCM	(4) PART NUMBER	(5) DESCRIPTION AND USABLE ON CODES (UOC)	(6) QTY
GROUP 2402 MANIFOLD AND/OR CONTROL VALVES*					
FIGURE 129. DIRECTIONAL CONTROL VALVE, END HOUSINGS AND ANTI-VOID ASSEMBLY.					
1	PFFZF	93784	5475	..VALVE,PLUG.....	1
2	XAFZZ	93784	5054	..PLUG, ANTI-VOIDO	1
3	PFFZZ	93784	53-910	..PACKING,PREFORMED PART OF KIT P/N	1
				51790-2	
4	PFFZZ	93784	50823	..SPRING, HELICAL, COMP	1
5	KFFZZ	93784	43-111	..PACKING,PREFORMED PART OF KIT P/N	1
				54013	
6	KFFZZ	93784	5053-B	..BACK-UP RING PART OF KIT P/N 54013.....	1
7	XAFZZ	93784	54657	..POPPET, ANTI-V01D1	1
8	KFFZZ	93784	5069-4	..STUD, PLAIN PART OF KIT P/N 6131-4	2
9	KFFZZ	93784	1861	..NUT, SPECIAL PART OF KIT P/N 51790-.....	4
10	KFFZZ	93784	1052	..NUT SPECIAL PART OF KIT P/N 6131-4	2
11	KFFZZ	93784	5089-4	..STUD,PLAIN PART OF KIT P/N 6131-4	1
12	PFFZZ	93784	5001A141	..VALVE, HEAD.....	1
13	PFFLA	93784	564	..PACKING, PREFORMED.....	1
14	XAFZZ	93784	500IA50	..HOUSING, INLET	1
15	PFFZZ	93784	5003A1	..END PLATE	1
16	XAFZZ	93784	5006A1	..HOUSING, OUTLET	1
END OF FIGURE					

1 — [2
THRU
19]

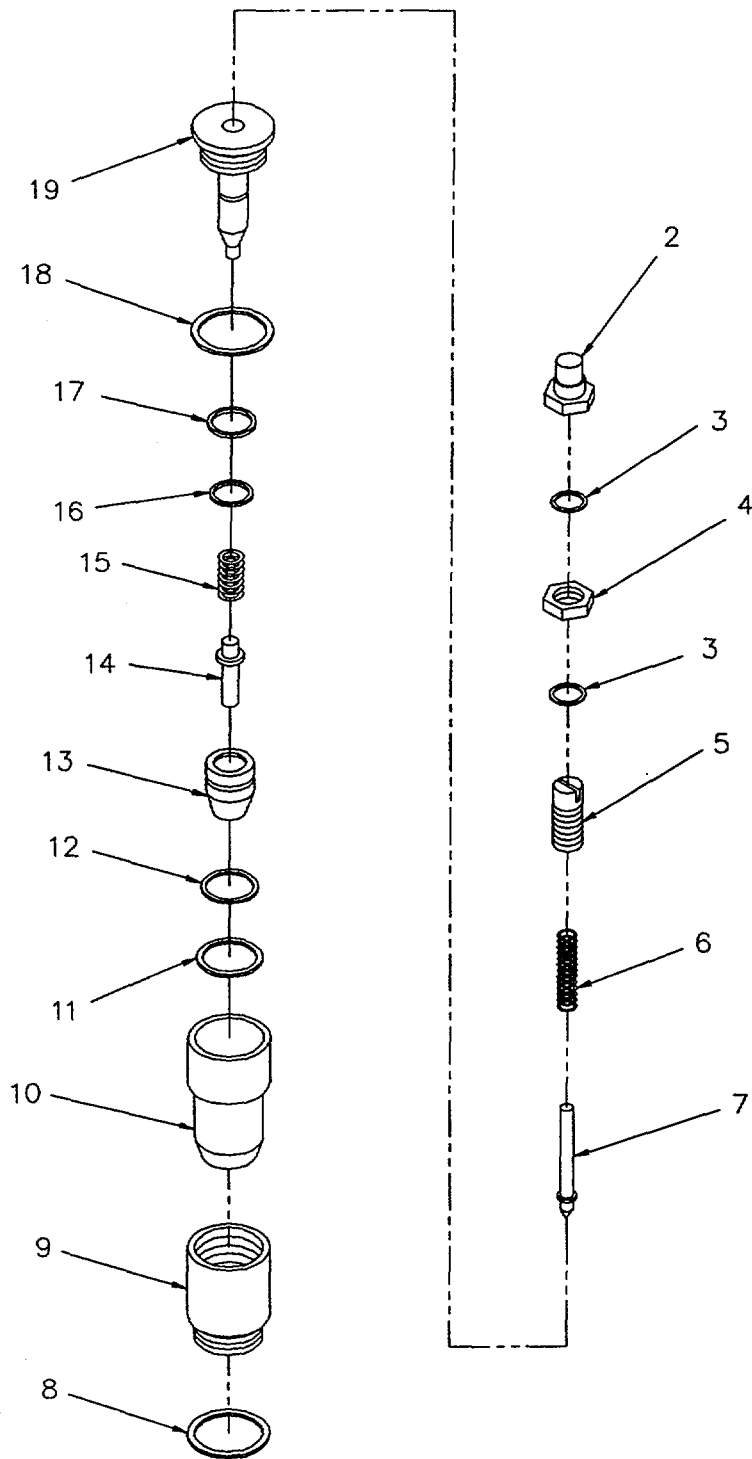

Figure 130. Directional Control Valve, Relief Valve

SECTION II

TM 10-3930-664-24P

(1) ITEM NO	(2) SMR CODE	(3) FSCM	(4) PART NUMBER	(5) DESCRIPTION AND USABLE ON CODES (UOC)	(6) QTY
GROUP 2402 MANIFOLD AND/OR CONTROL VALVES.					
FIGURE 130. DIRECTIONAL CONTROL VALVE, RELIEF VALVE.					
1	PAFFF	93784	5060	..VALVE, SAFETY RELIEF	1
2	PFFZZ	93784	51540	..NUT, PLAIN, CAP	1
3	PAFZZ	73277	AS568-013-10V75- 255E	..PACKINGTPREFORMED PART OF KIT P/N	2
4	PFFZZ	93784	51539	..LOCK, NUT, TUBE FITTIN	1
5	XAFZZ	93784	5065	..SCREW, ADJUST	1
6	PFFZZ	93784	5063	..SPRING, HELICAL, COMP PART OF KIT	1
7	XAFZZ	93784	5061	..POPPET, RELIEF VALVEF	1
8	PFFZZ	93784	53-910	..PACKING, PREFORMED PART OF KIT P/N	1
9	PAFZZ	OAHUO	74995190-8	..BODY, RELIEF VALVE	1
10	PAFZZ	93784	5085	..DISK, VALVE	1
11	PFFZZ	93784	5082B	..SPACER, RING PART OF KIT P/N 51790- 2	1
12	PFFZA	93784	43-011	..PACKING, PREFORMED PART OF KIT P/N	1
13	XAFZZ	93784	5083	..WASHER, SPECIAL	1
14	PAFZZ	93784	5087	..PISTON, CONTROL VALV	1
15	PFFZZ	93784	5088	..SPRING, HELICAL, COMP PART OF KIT	1
16	PAFZZ	73277	AS568-012-10V75- 255E	..PACKING, PREFORMED PART OF KIT P/N	1
17	PFFZZ	93784	5067	..RETAINER, PACKING PART OF KIT P/N	1
18	PFFZZ	93784	53-908	..PACKING, PREFORMED PART OF KIT P/N	1
19	XAFZZ	93784	5084	..PLUG, RELIEF VALVE	1

END OF FIGURE

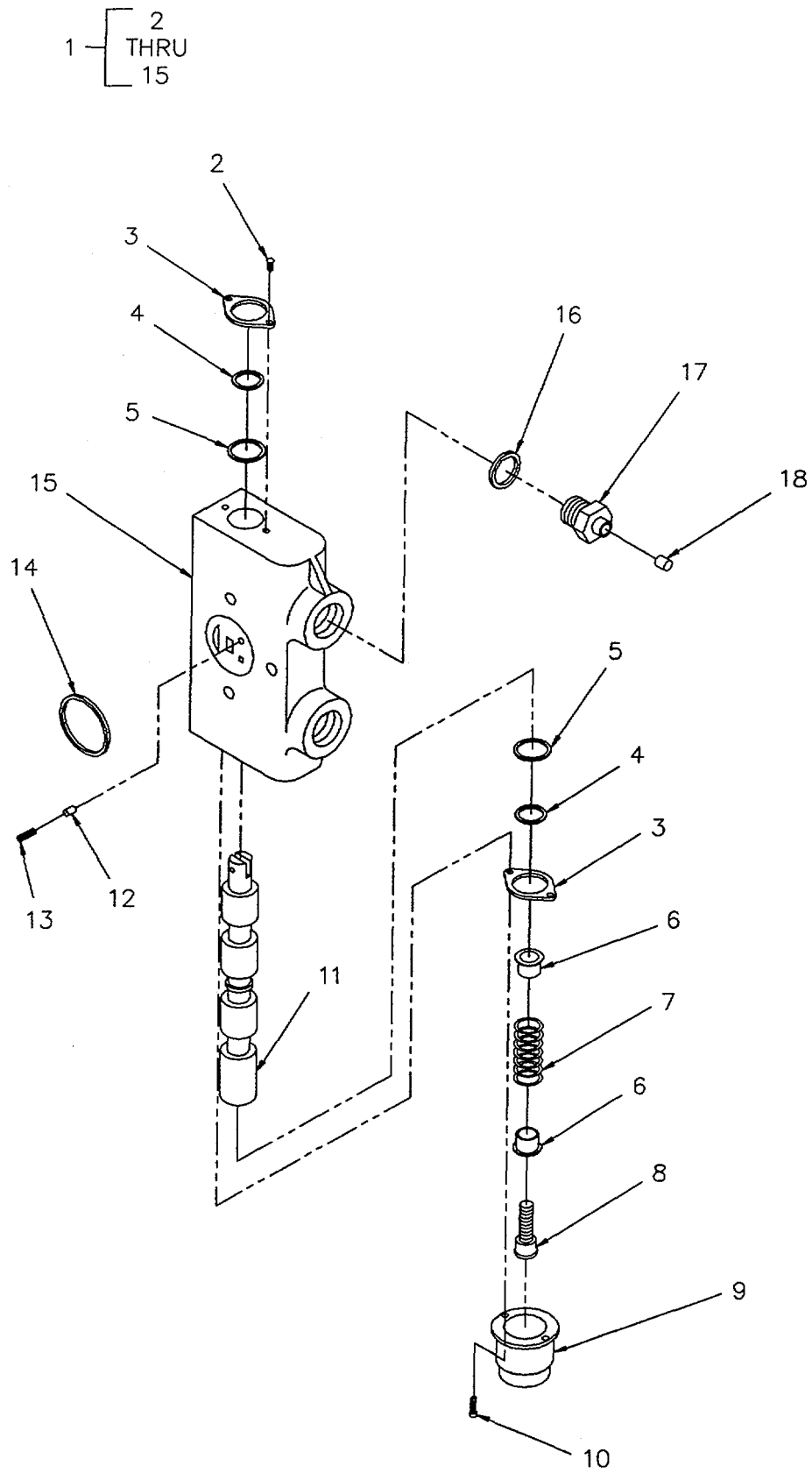

Figure 131. Directional Control Valve, Rotate Section

SECTION II

TM 10-3930-664-24P

(1) ITEM NO	(2) SMR CODE	(3) FSCM	(4) PART NUMBER	(5) DESCRIPTION AND USABLE ON CODES (UOC)	(6) QTY
GROUP 2402 MANIFOLD AND/OR CONTROL VALVES, FIGURE 131. DIRECTIONAL CONTROL VALVE, ROTATE SECTION.					
1	PFFZZ	93784	5002A1	..VALVE, LINEAR, DIRECT	1
2	PFFZZ	93784	3432	..SCREW, MACHINE	2
3	PFFZZ	OAHUO	74995322-7	..PLATE, SEAL, PLUNGERIC	2
4	PFFZZ	93784	5029	..RING, WIPER	2
5	PFFZZ	93784	130	..PACKING, PREFORMED	2
6	PFFZZ	93784	5013	..SEAT, HELICAL COMPRE	2
7	PFFZZ	93784	5014	..SPRING, HELICAL COMP	1
8	PFFZZ	93784	5015	..SCREW, SHOULDER	1
9	PFFZZ	93784	5028	..CAPPROTECTIVE, DUST	1
10	PFFZZ	93784	5035	..SCREW, CAP, HEXAGON H	2
11	XAFZZ	93784	5031	..SPOOL	1
12	PFFZZ	OAHUO	74995321-9	..DISK, VALVE	1
13	PFFZZ	93784	5064	..SPRING, HELICAL COMP	1
14	PFFZA	93784	564	..PACKING, PREFORMED	1
15	XAFZZ	93784	5005AI	..HOUSING, SPOOL	1
16	PFFZZ	93784	3114	..PACKING, PREFORMED	2
17	PAFZZ	OAHUO	74998881-9	..PLUG, PLUNGER, SEAL	2
18	PFFZZ	93784	4499-3	..DISK, VALVE	2

END OF FIGURE

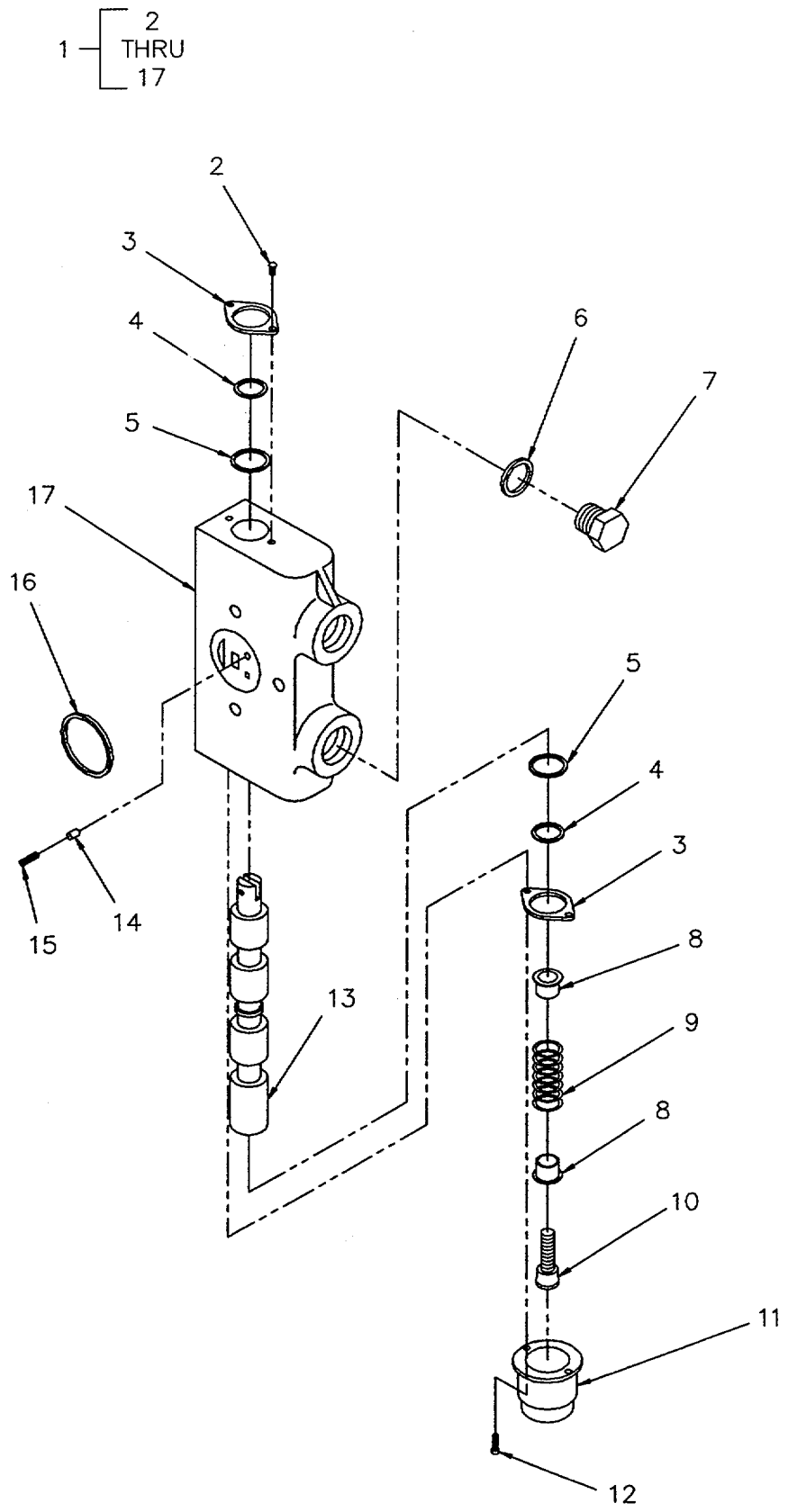

Figure 132. Directional Control Valve, Lift Section

SECTION II

TM 10-3930-664-24P

(1) ITEM NO	(2) SMR CODE	(3) FSCM	(4) PART NUMBER	(5) DESCRIPTION AND USABLE ON CODES (UOC)	(6) QTY
GROUP 2402 MANIFOLD AND/OR CONTROL VALVES.					
FIGURE 132. DIRECTIONAL CONTROL VALVE, LIFT SECTION.					
1	PFFZZ	93784	5002-A4	.BODYVALVE	1
2	PFFZZ	93784	3432	..SCREW, MACHINE	2
3	PFFZZ	OAHUO	74995322-7	..PLATE, SEAL, PLUNGER	2
4	PFFZZ	93784	5029	..RING, WIPER	2
5	PFFZZ	93784	130	..PACKING, IPREFORMED	2
6	PFFZZ	93784	3114	..PACKING, PREFORMED	1
7	PFFZZ	93784	3108	..PLUG, MACHINE THREAD	1
8	PFFZZ	93784	5013	..SEAT, HELICAL COMPRE	2
9	PFFZZ	93784	5014	..SPRING, HELICAL COMP	1
10	PFFZZ	93784	5015	..SCREW, SHOULDER	1
11	PFFZZ	93784	5028	..CAP, PROTECTIVE, DUST	1
12	PFFZZ	93784	5035	..SCREW, CAP, HEXAGON H	2
13	XAFZZ	93784	5030	..SPOOL	1
14	PFFZZ	OAHUO	74995321-9	..DISKTVALVE	1
15	PFFZZ	93784	5064	..SPRING, HELICAL, COMP	1
16	PFFZA	93784	564	..PACKING, PREFORMED	1
17	XAFZZ	93784	5005A1	..HOUSING, SPOOL	1

END OF FIGURE

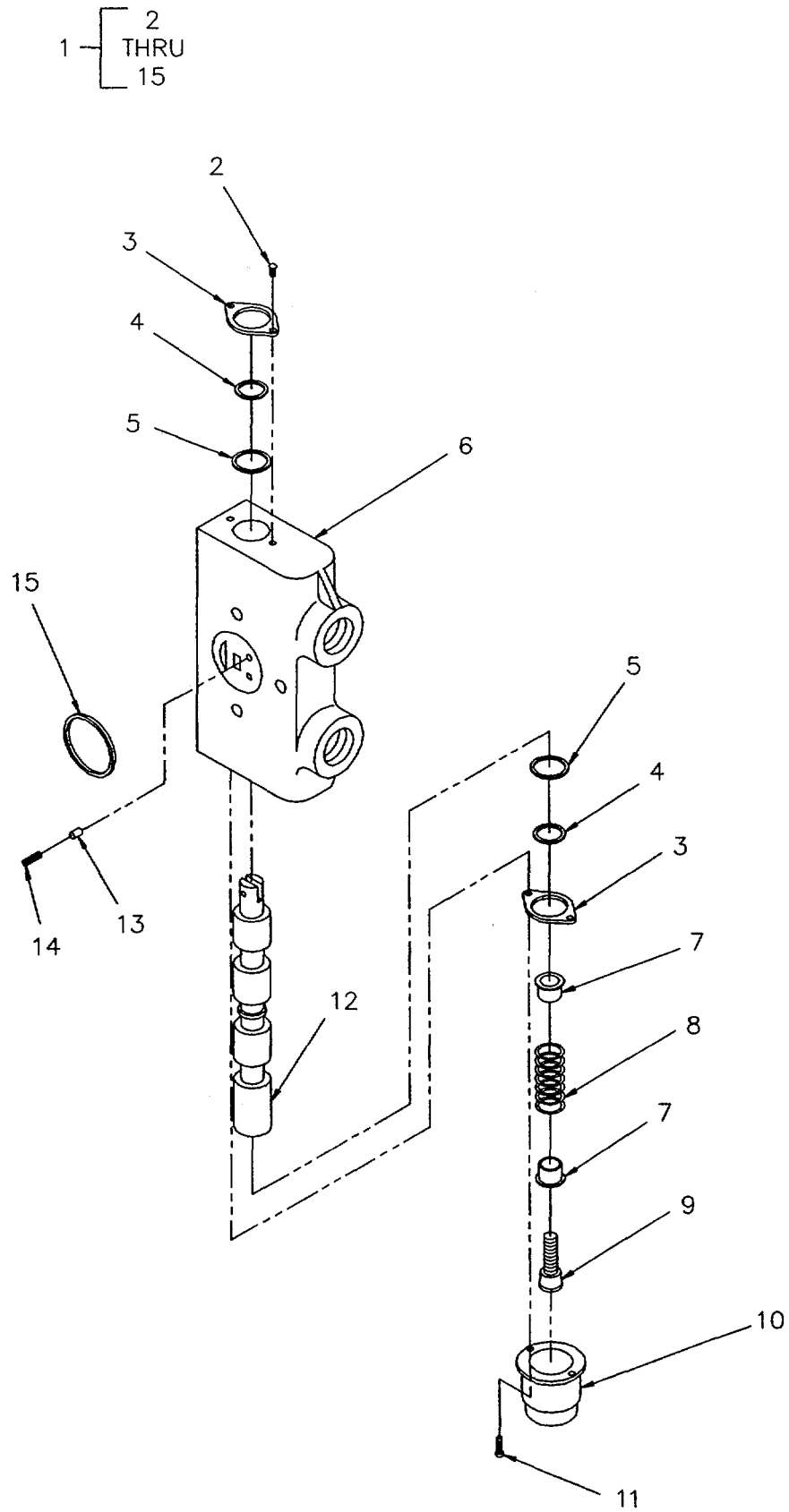

Figure 133. Directional Control Valve, Lift Section

SECTION II

TM 10-3930-664-24P

(1) ITEM NO	(2) SMR CODE	(3) FSCM	(4) PART NUMBER	(5) DESCRIPTION AND USABLE ON CODES (UOC)	(6) QTY
GROUP 2402 MANIFOLD AND/OR CONTROL VALVES.					
FIGURE 133. DIRECTIONAL CONTROL VALVE, TILT SECTION.					
1	PFFZZ	93784	5002A531	.BOOY, VALVE	1
2	PFFZZ	93784	3432	..SCREW, MACHINE	2
3	PFFZZ	OAHUO	74995322-7	..PLATE, SEALPLUNGER	2
4	PFFZZ	93784	5029	..RING, WIPER	2
5	PFFZZ	93784	130	..PACKINGIPREFORMED	2
6	XAFZZ	93784	5005A5	..HOUSING SPOOL	1
7	PFFZZ	93784	5013	..SEAT, HELICAL COMPRE	2
8	PFFZZ	93784	5014	..SPRING, HELICAL COMP	1
9	PFFZZ	93784	5015	..SCREWSHOULDER	1
10	PFFZZ	93784	5028	..CAP, PROTECTIVE, DUST	1
11	PFFZZ	93784	5035	..SCREW, CAP, HEXAGON HC.IPP	2
12	XAFZZ	93784	5031	..SPOOL	1
13	PFFZZ	OAHUO	74995321-9	..DISK, VALVE	1
14	PFFZZ	93784	5064	..SPRING, HELICAL, COMP	1
15	PFFZA	93784	564	..PACKING, PREFORMEO	1

END OF FIGURE

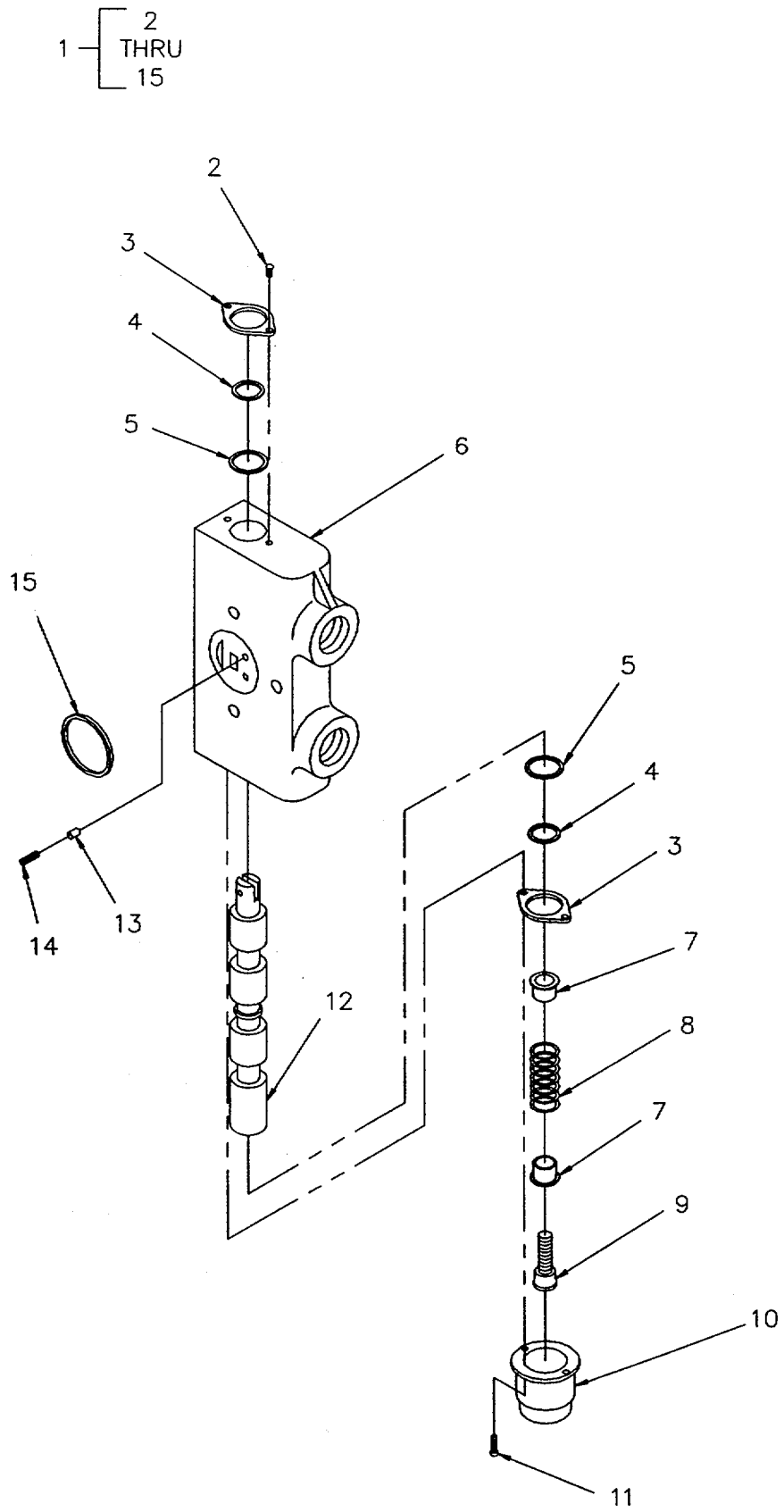

Figure 134. Directional Control Valve, Sides Lift Section

SECTION II

TM 10-3930-664-24P

(1) ITEM NO	(2) SMR CODE	(3) FSCM	(4) PART NUMBER	(5) DESCRIPTION AND USABLE ON CODES (UOC)	(6) QTY
GROUP 2402 MANIFOLD AND/OR CONTROL VALVES.					
FIGURE 134. DIRECTIONAL CONTROL VALVE, SIDESHIFT SECTION.					
1	PFFZZ	93784	5002A96	.BODY, VALVE	1
2	PFFZZ	93784	3432	..SCREW, MACHINE	2
3	PFFZZ	OAHUO	74995322-7	..PLATE, SEAL, PLUNGER.....	2
4	PFFZZ	93784	5029	..RING, WIPER	2
5	PFFZZ	93784	130	..PACKING, PREFORMED.....	2
6	XAFZZ	93784	5005AI	..HOUSING, SPOOL.....	1
7	PFFZZ	93784	5013	..SEATHELICAL COMPREC	2
8	PFFZZ	93784	5014	..SPRING, HELICAL, COMP	1
9	PFFZZ	93784	5015	..SCREW, SHOULDER	1
10	PFFZZ	93784	5028	..CAP, PROTECTIVE, DUST.....	1
11	PFFZZ	93784	5035	..SCREW, CAP, HEXAGDN H.....	2
12	XAFZZ	93784	6481	..SPOOL.....	1
13	PFFZZ	OAHUO	74995321-9	..DISK, VALVE	1
14	PFFZZ	93784	5064	..SPRING, HELICAL, COMP	1
15	PFFZA	93784	564	..PACKING, PREFORMED.....	1

END OF FIGURE

134-1

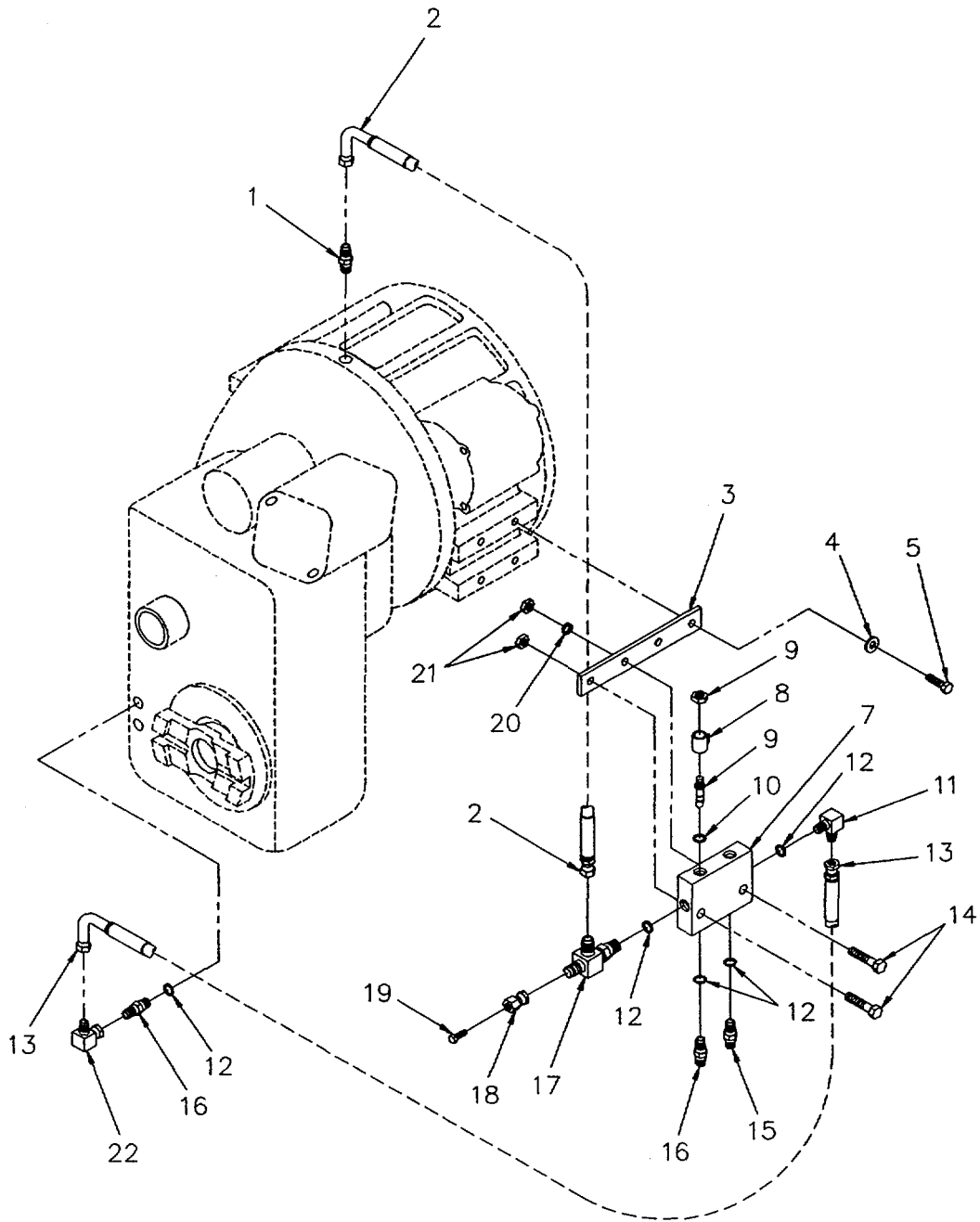
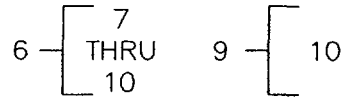

Figure 135. Park Brake and Differential Lock Solenoid Valve

SECTION II

TM 10-3930-664-24P

(1) ITEM NO	(2) SMR CODE	(3) FSCM	(4) PART NUMBER	(5) DESCRIPTION AND USABLE ON CODES (UOC)	(6) QTY
GROUP 2402 MANIFOLD AND/OR CONTROL VALVES.					
FIGURE 135. PARK BRAKE AND DIFFERENTIAL LOCK SOLENOID VALVE.					
1	PFOZZ	81343	2-6 070102	ADAPTER, STRAIGHT, PI	1
2	PAOZZ	01271	1C01772EEGO124A	HOSE ASSEMBLY, NIONME	1
3	PFOZZ	20722	3909-428-001	LEVER, MANUAL CONTRO.....	1
4	PFOZZ	96906	070336/1-11	WASHERTLOCK	2
5	?FOZZ	969C6	OS51474A12025	SCREW, CAP, HEXAGON H M12X1.75X25MM.....	2
6	PFOZZ	00722	HF930543	VALVE, SOLENOID.....	1
7	XADZZ	007Z2	7070350	.VALVF BOD.....	1
8	XAOZZ	307Z2	6329196	.SOLENOID, ELECTRICAL	2
9	PFOZZ	007ZZ	SVO8-31-0-N-00	.VALVE, SDLENOID	2
10	PFOZZ	OC7Z2	SK08-3N-MM	..PARTS KITTSEAL REPL.....	1
11	PFOZZ	31343	6-4 0701220	ELBOW, TUBE TO 3OSS.....	1
12	PFOZZ	9696	MS28778-4	PACKINGPREFORMED.....	5
13	PAOZZ	31276	IC02033GGG0362A	HOSE ASSEMBLY, NONME	1
14	PFOZZ	d0204	B1821BH031C225N	SOLT, MACHINE 5/16-18UNCX2.25GR5	2
15	PFOZZ	96906	MS51525A4	ADAPTER, STRAIGHT, TU	1
16	PF3ZZ	01276	202702-4-6S	ADAPTER, STRAIGHT, TU	1
11	PFOZZ	81343	6505-4-4	FITTING, STRAIGHT, TU	1
19	PFOZZ	99862	CL-876-PS	KNZB	1
20	PFOZZ	96906	MS35338-45	WASHER, LOCK	1
21	PFOZZ	96906	MS17829-5C	NUT, SELF-LOOKING.....	2
22	PFOZZ	91343	6-6 070221S	ELBOW, TUBE	1

END OF FIGURE

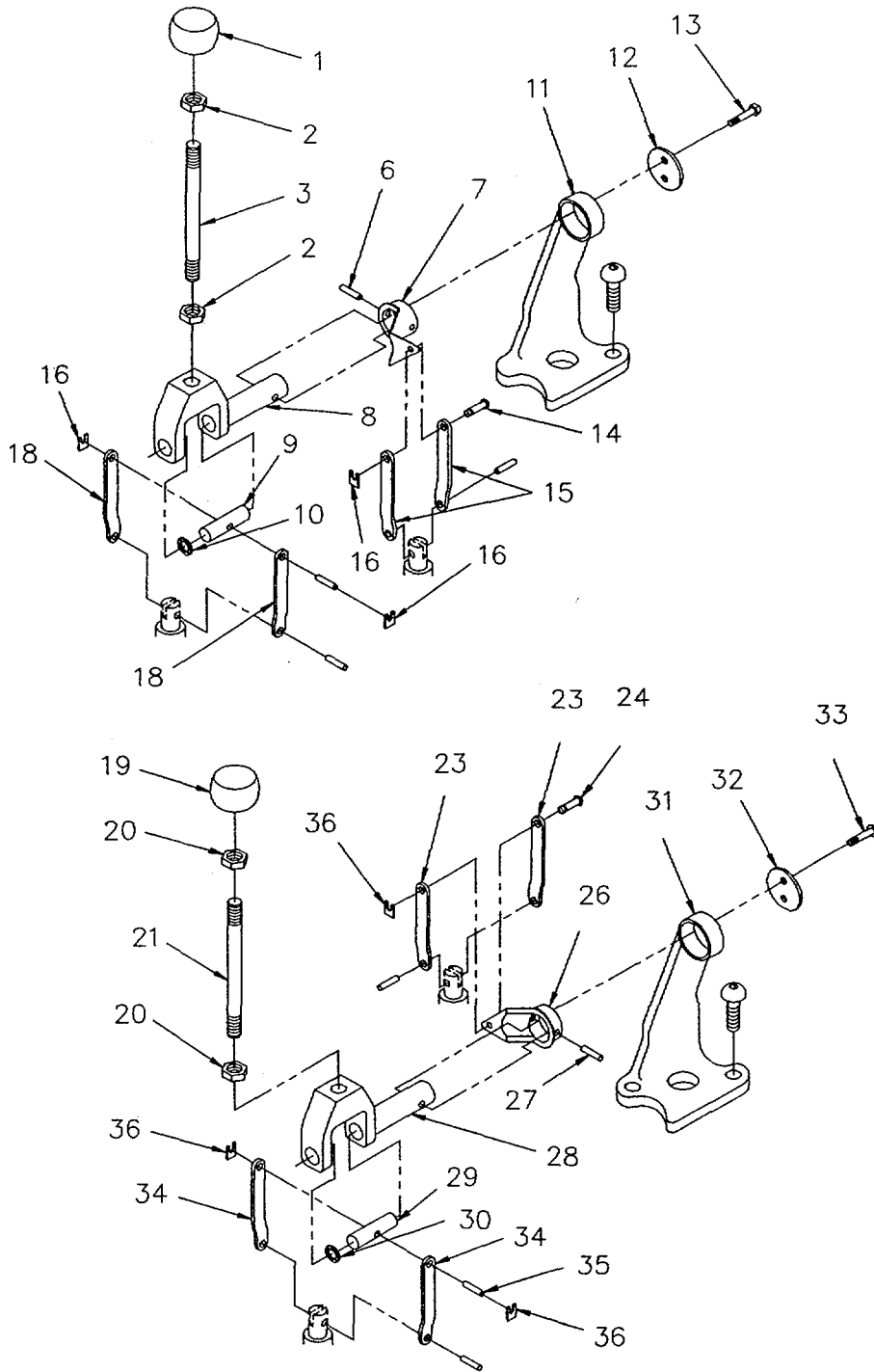
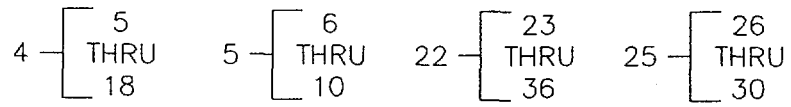

Figure 136. Directional Control Valve Levers and Linkage

SECTION II

TM 10-3930-664-24P

(1) ITEM NO	(2) SMR CODE	(3) CAGEC	(4) PART NUMBER	(5) DESCRIPTION AND USABLE ON CODES (UOC)	(6) QTY
GROUP 2403 HYDRAULIC CONTROLS					
FIGURE 136. DIRECTIONAL CONTROL					
VALVE LEVERS AND LINKAGE.					
1	PFOZZ	99862	CL-876-PB	KNOB	1
2	PFOZZ	96906	MS35691-33	NUT, PLAIN, HEXAGON	2
3	PAOZZ	20722	8909-877-001	LEVER, MANUAL CONTRO	1
4	PFOZZ	93784	53460A-1	ACTUATOR, MECHANICAL	1
5	XAFZZ	93784	53509-3	..PIVOT LH	1
6	XAOZZ	93784	53469	..PIN, PIVOT	1
7	XAOZZ	00001	53463-1	..BODY, PIVOT	1
8	XAOZZ	93784	53464-1	..PIVOT	1
9	XAOZZ	93784	53466	..PIN	1
10	XAOZZ	93784	53470	..RING, RETAINING	1
11	XAOZZ	93784	53462-1	..BRACKET, HANDLE	1
12	XAOZZ	93784	53471	..PLATE	1
13	PAOZZ	93784	53468	..SCREW, CAP, SOCKET HE #10-24UNCX.50	2
14	XAOZZ	93784	52214	..PIN	1
15	XAOZZ	93784	52219-A	..LINK	2
16	XAOZZ	93784	52216	..CLIP	3
17	XAOZZ	93784	53461	..PIN, PIVOT	1
18	XAOZZ	93784	53467	..LINK	2
20	PFOZZ	96906	MS35691-33	NUT, PLAIN, HEXAGON	2
21	PAOZZ	20722	8909-878-001	LEVER, MANUAL CONTRO	1
22	PFOZZ	93784	53460A-2	ACTUATOR, MECHANICAL	1
23	XAOZZ	93784	52219-A	..LINK	2
24	XAOZZ	93784	52214	..PIN	1
25	XAFZZ	93784	53509-4	..PIVOT R.H.	1
26	XAOZZ	00001	53463-1	..BODY, PIVOT	1
27	XAOZZ	93784	53469	..PIN, PIVOT	1
28	XAOZZ	93784	53464-1	..PIVOT	1
29	XAOZZ	93784	53466	..PIN	1
30	XAOZZ	93784	53470	..RING, RETAINING	1
31	XAOZZ	93784	53462-1	..BRACKET, HANDLE	1
32	XAOZZ	93784	53471	..PLATE	1
33	PAOZZ	93784	53468	..SCREW, CAP, SOCKET HE #10-24UNCX.50	2
34	XAOZZ	93784	53467	..LINK	2
35	XAOZZ	93784	53461	..PIN, PIVOT	1
36	XAOZZ	93784	52216	..CLIP	3

END OF FIGURE

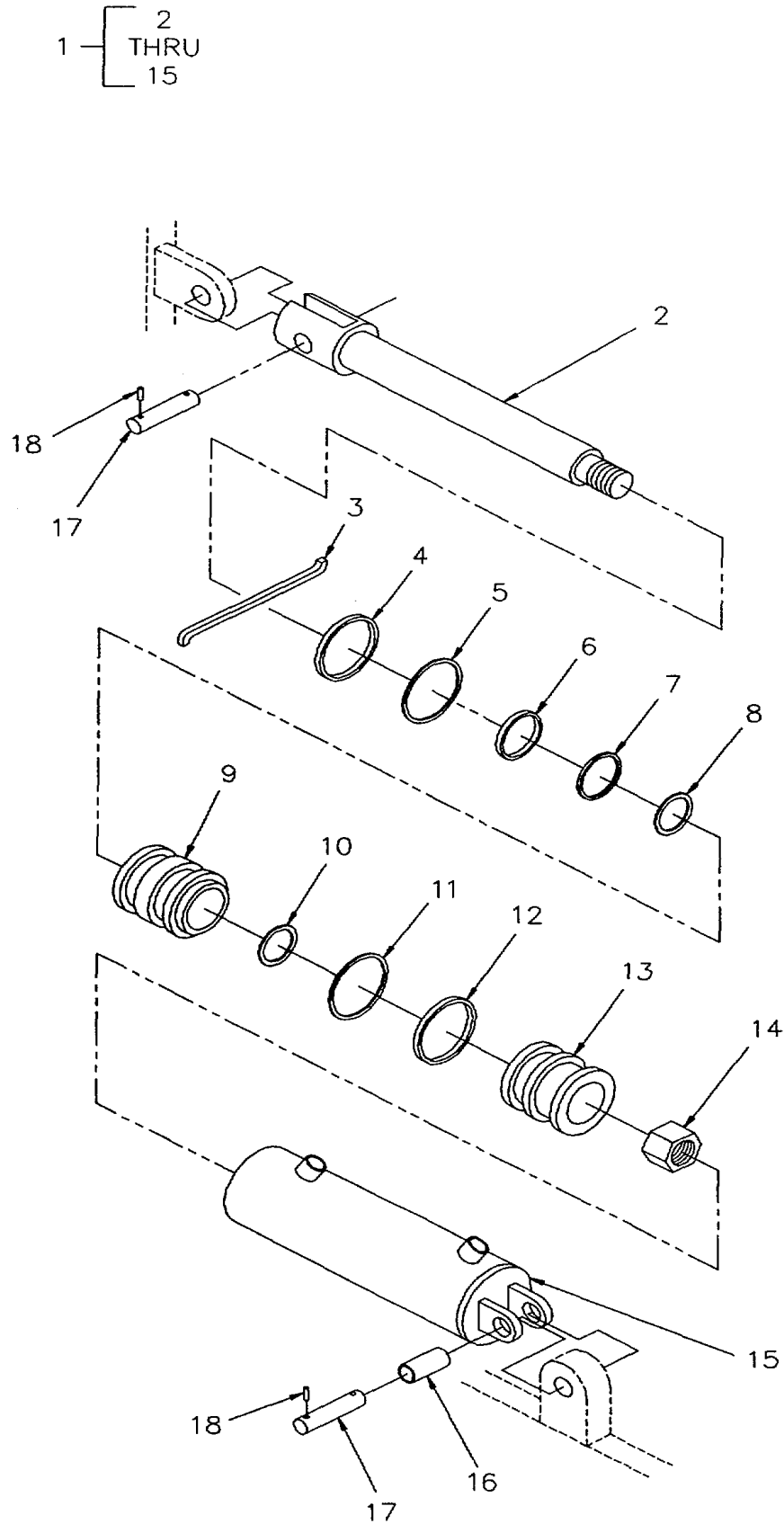

Figure 137. Tilt Cylinder Assembly and Mounting

(1) ITEM NO	(2) SMR CODE	(3) CAGEC	(4) PART NUMBER	(5) DESCRIPTION AND USABLE ON CODES (UOC)	(6) QTY
SECTION II					
GROUP 2404 TILT CYLINDERS					
FIGURE 137. TILT CYLINDER ASSEMBLY AND MOUNTING.					
1	PAOFF	26278	6961-TA	CYLINDER, ACTUATING	2
2	XAFZZ	26278	6961-18	.ROD	1
3	KFFZZ	26278	50120	.LOCKWIRE PART OF KIT P/N 6961-34	1
4	KFFZZ	26278	51201	.BACK-UP RING PART OF KIT P/N 6961- 34	1
5	KFFZZ	26278	50004	.PACKING, PREFORMED PART OF KIT P/N 6961-34	1
6	KFFZZ	26278	50083	.ROD WIPER PART OF KIT P/N 6961-34	1
7	KFFZZ	26278	53190	.ROD SEAL PART OF KIT P/N 6961-34.....	1
8	KFFZZ	26278	53300	.BUFFER, SEAL PART OF KIT P/N 6961- 34	1
9	PFFZZ	26278	6961-05	.CAP, LINEAR	1
10	KFFZZ	26278	50105	.PACKING, PREFORMED PART OF KIT P/N 6961-34	1
11	KFFZZ	26278	51852	.PISTON SEAL PART OF KIT P/N 6961-34	1
12	KFFZZ	26278	50530	.WEAR RING PART OF KIT P/N 6961-34	1
13	PFFZZ	26278	6961-06	.PISTON, LINEAR ACTUA.....	1
14	PFFZZ	26278	50064	.NUT, SELF-LOCKING, HE	1
15	XAFZZ	26278	6961-02	.BARREL	1
16	PFFZZ	51588	B16LSSQ	BUSHING, SLEEVE	2
17	PFOZZ	20722	8909-303-001	PIN, STRAIGHT, HEADLE.....	4
18	PFOZZ	96906	MS16562-51	PIN, SPRING.....	8

END OF FIGURE

1 — [2
THRU
19]

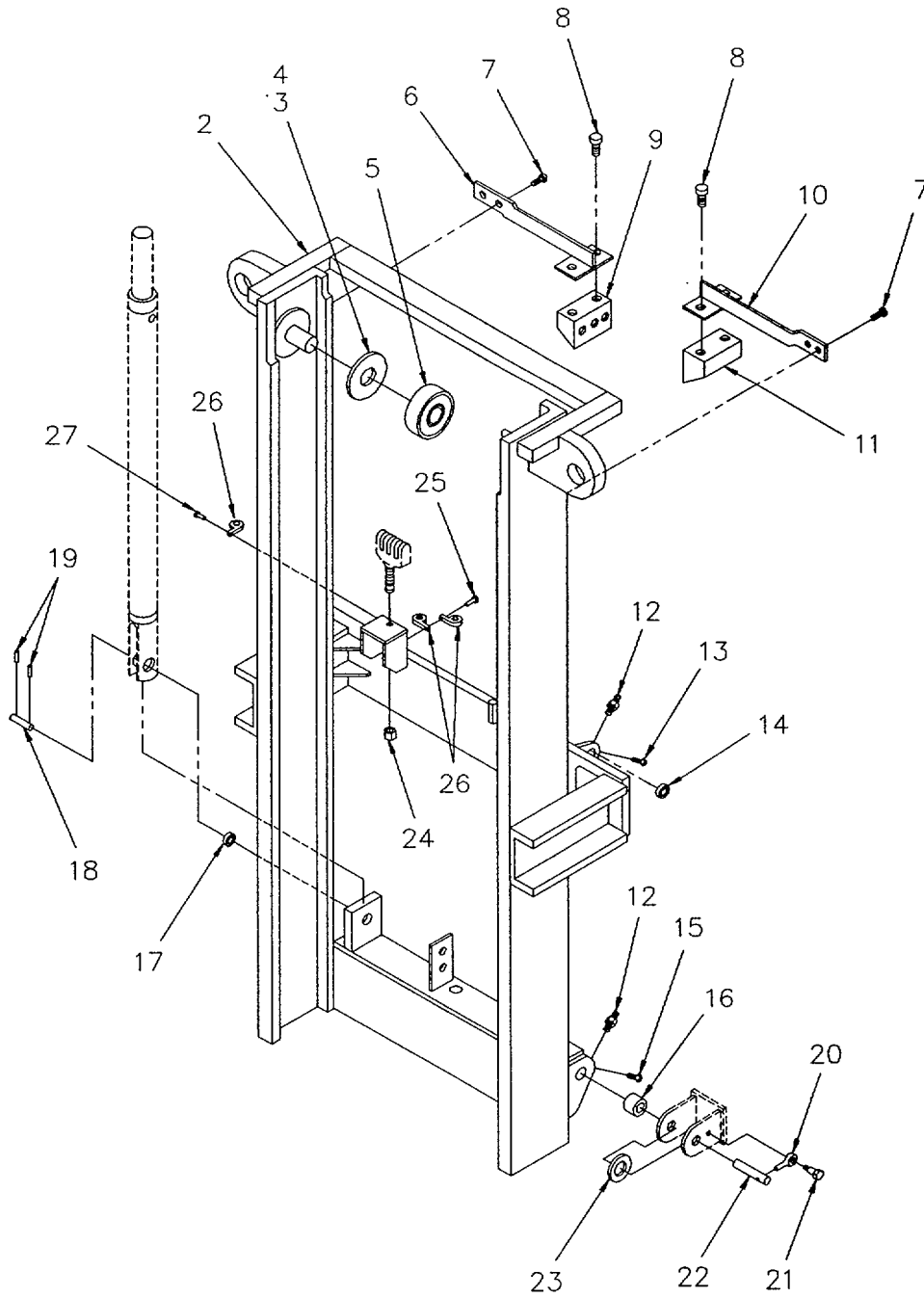

Figure 138. Outer Rail Assembly and Mounting

(1) ITEM NO	(2) SMR CODE	(3) CAGEC	(4) PART NUMBER	(5) DESCRIPTION AND USABLE ON CODES (UOC)	(6) QTY
SECTION II					
GROUP 2405 MAST COLUMN					
FIGURE 138. OUTER RAIL ASSEMBLY AND MOUNTING.					
1	XBFFF	OBJ33	8909-321-001	OUTER RAIL ASSEMBLY	1
2	PFFZZ	20722	8909-332-001	.RAIL, OUTER.....	1
3	PFFZZ	85446	8909A391-001	.SPACER, RING.....	1
4	PFFZZ	85446	8909A391-002	.SHIM	1
5	PFFZZ	01212	MG307FFZ	.BEARING, BALL, ANNULA.....	2
6	PFOZZ	20722	8909-381-001	.BRACKET, MOUNTING.....	1
7	PFOZZ	11862	9419787	.BOLT, MACHINE 5/16-18UNCX.75GR5	4
8	PFOZZ	96906	MS16995-48	.SCREW, CAP, SOCKET HE 1/4-	4
				2OUNCX.50GR5.....	
9	PFOZZ	20722	8909-373-001	.MANIFOLD, HYDRAULIC	1
10	PFOZZ	20722	8909-379-001	.BRACKET, MOUNTING.....	1
11	PFOZZ	20722	8909-372-001	.MANIFOLD, HYDRAULIC	1
12	PFOZZ	96906	MS15002-1	.FITTING, LUBRICATION	2
13	PFOZZ	21450	223042	.SETSCREW 1/4-28UNFX.75	2
14	PFFZZ	51588	B16LSSQ	.BUSHING, SLEEVE	2
15	PFOZZ	96906	MS51977-76	.SETSCREW	2
16	PFFZZ	51588	B20LSSQ	.BUSHING, SLEEVE	2
17	PFFZZ	26124	GM1620-016	.BUSHING, SLEEVE	2
18	PFOZZ	20722	8909-349-001	PIN, STRAIGHT, HEADED	2
19	PFOZZ	96906	MS16562-51	.PIN, SPRING.....	4
20	PFOZZ	71843	2702-4A	ROD END.....	2
21	PFOZZ	OUNC5	ANCIMP19148	SCREW CAP	2
22	PFFZZ	20722	8909-301-001	PIN, STRAIGHT, HEADED	2
23	PFFZZ	71366	TT-2304-1	BEARING, WASHER, THRU	4
24	PFOZZ	OBPN7	21189	NUT, PLAIN, HEXAGON	2
25	PFOZZ	96906	MS90725-6	SCREW, CAP, HEXAGON H 1/4-	2
				2OUNCX.75GR5.....	
26	PFOZZ	96906	MS21333-106	CLAMP, LOOP	6
27	PFOZZ	96906	MS90725-3	SCREW, CAP, HEXAGON H 1/4-	2
				2OUNCX.50GR5.....	

END OF FIGURE

1 — [2
THRU
14

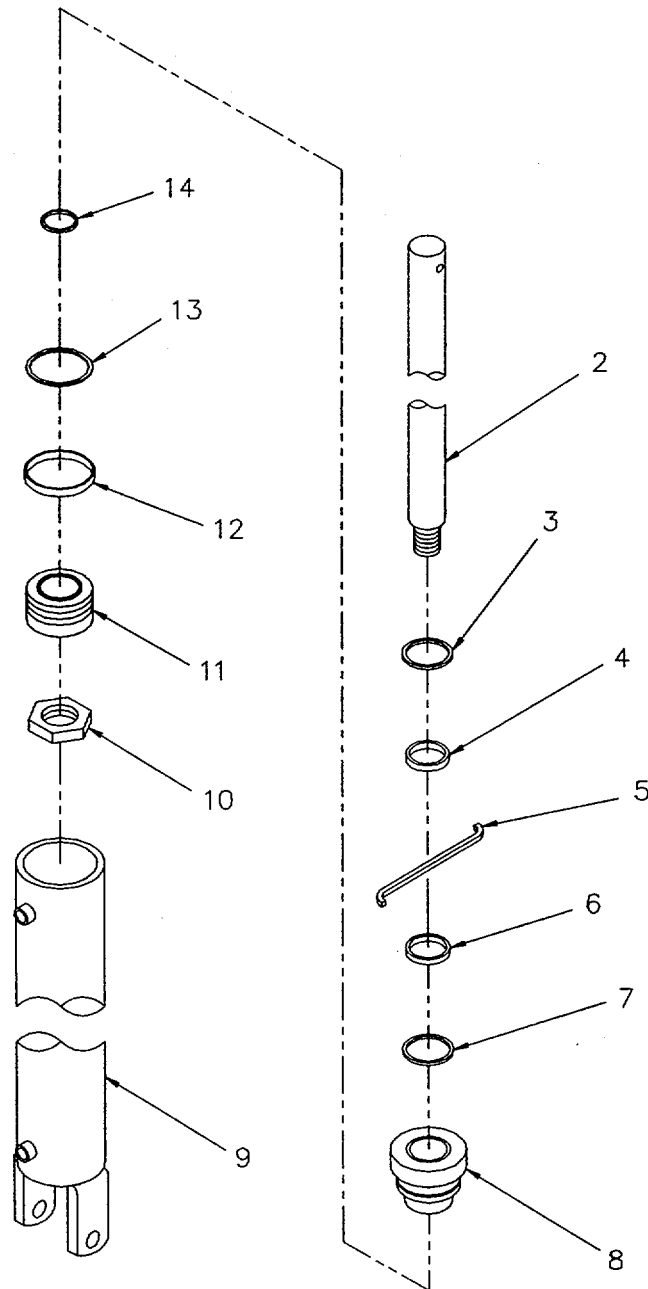

Figure 139. Mainlift Cylinder

SECTION II					
(1)	(2)	(3)	(4)	(5)	(6)
ITEM NO	SMR CODE	CAGEC	PART NUMBER	DESCRIPTION AND USABLE ON CODES (UOC)	QTY
GROUP 2405 MAST COLUMN					
FIGURE 139. MAINLIFT CYLINDER.					
1	PAOFZ	26278	6962-HR	CYLINDER, ACTUATING	2
2	XAFZZ	26278	6962-03	.ROD	1
3	KFFZZ	26278	50083	.ROD WIPER PART OF KIT P/N 6962-34	1
4	KFFZZ	26278	53190	.ROD SEAL PART OF KIT P/N 6962-34.....	1
5	KFFZZ	26278	50118	.LOCKWIRE PART OF KIT P/N 6962-34	1
6	KFFZZ	26278	52241	.BACK-UP RING PART OF KIT P/N 6962-.....	1
				34	
7	KFFZZ	26278	50002	.O RING PART OF KIT P/N 6962-34	1
8	PFFZZ	26278	3563-05	.CAP, LINEAR ACTUATIN.....	1
9	XAFZZ	26278	6962-02	.BARREL.....	1
10	PFFZZ	26278	50063	.NUT	1
11	PFFZZ	26278	6962-06	.PISTON, LINEAR ACTUA.....	1
12	KFFZZ	26278	50529	.WEAR RING PART OF KIT P/N 6962-34	1
13	KFFZZ	26278	51870	.PISTON, SEAL PART OF KIT P/N 6962-.....	1
				34	
14	KFFZZ	26278	50104	.O RING PART OF KIT P/N 6962-34	1

END OF FIGURE

1 — [2
THRU
21

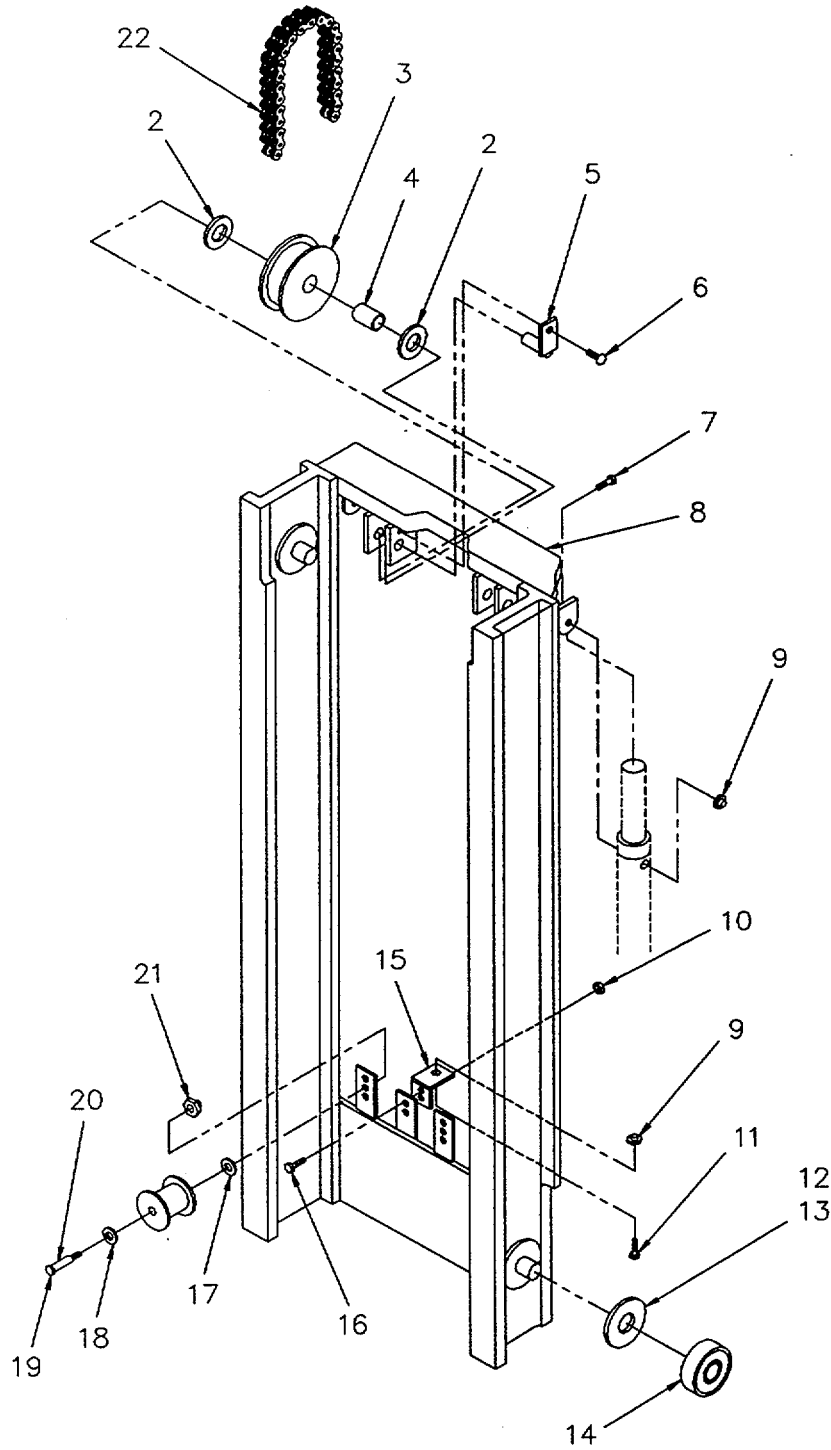

Figure 140. Intermediate Rail Assembly

SECTION II					
(1)	(2)	(3)	(4)	(5)	(6)
ITEM NO	SMR CODE	CAGEC	PART NUMBER	DESCRIPTION AND USABLE ON CODES (UOC)	QTY
GROUP 2405 MAST COLUMN					
FIGURE 140. INTERMEDIATE RAIL ASSEMBLY.					
1	XBFFF	OBJ33	8909-316-001	INTERMED RAIL ASSY.....	1
2	PFOZZ	20722	8909-998-001	.WASHER, THRUST.....	4
3	PFOZZ	20722	8909-328-001	.PULLEY, FLAT.....	2
4	PFOZZ	U1801	GM1620-16	.BUSHING, SLEEVE.....	2
5	PFOZZ	20722	8909-330-001	.PIN, ECCENTRIC.....	2
6	PFOZZ	80204	81821BH025C063N	.SCREW, CAP, HEXAGON H 1/4-20UNCX.625GR8.....	2
7	PFOZZ	96906	MS90725-119	.SCREW, CAP, HEXAGON H 1/2-13UNCX3.00GR5.....	2
8	PFFZZ	20722	8909-327-001	RAIL, INTERMEDIATE.....	1
9	PFOZZ	96906	MS17829-8C	.NUT, SELF-LOCKING, HE.....	3
10	PFOZZ	96906	MS17829-4C	.NUT, SELF-LOCKING, HE.....	2
11	PFOZZ	80204	B1821BH050C200N	.SCREW, CAP, HEXAGON H 1/2-13UNCX2.00GR5.....	1
12	PFFZZ	85446	8909A391-001	.SPACER, RING.....	1
13	PFFZZ	85446	8909A391-002	.SHIM.....	1
14	PFFZZ	01212	MG307FFZ	.BEARING, BALL, ANNULA.....	4
15	PFOZZ	20722	8909-327-020	.BRACKET, VALVE.....	1
16	PFOZZ	96906	MS90728=8	.SCREW, CAP, HEXAGON H.....	2
17	PFOZZ	20722	8909-922-003	.WASHER, FLAT.....	2
18	PFOZZ	20722	8909-370-001	.PULLEY, HOSE GUIDE.....	2
19	PFOZZ	20722	8909-922-024	.WASHER, FLAT.....	2
20	PFOZZ	96906	MS51975-31	.SCREW, SHOULDER 1/2X1.50.....	2
21	PFOZZ	72962	21NTE-066	.NUT, SELF-LOCKING, HE.....	2
22	PAOZZ	20722	8909-309-001	.CHAIN ASSEMBLY, SING.....	2

END OF FIGURE

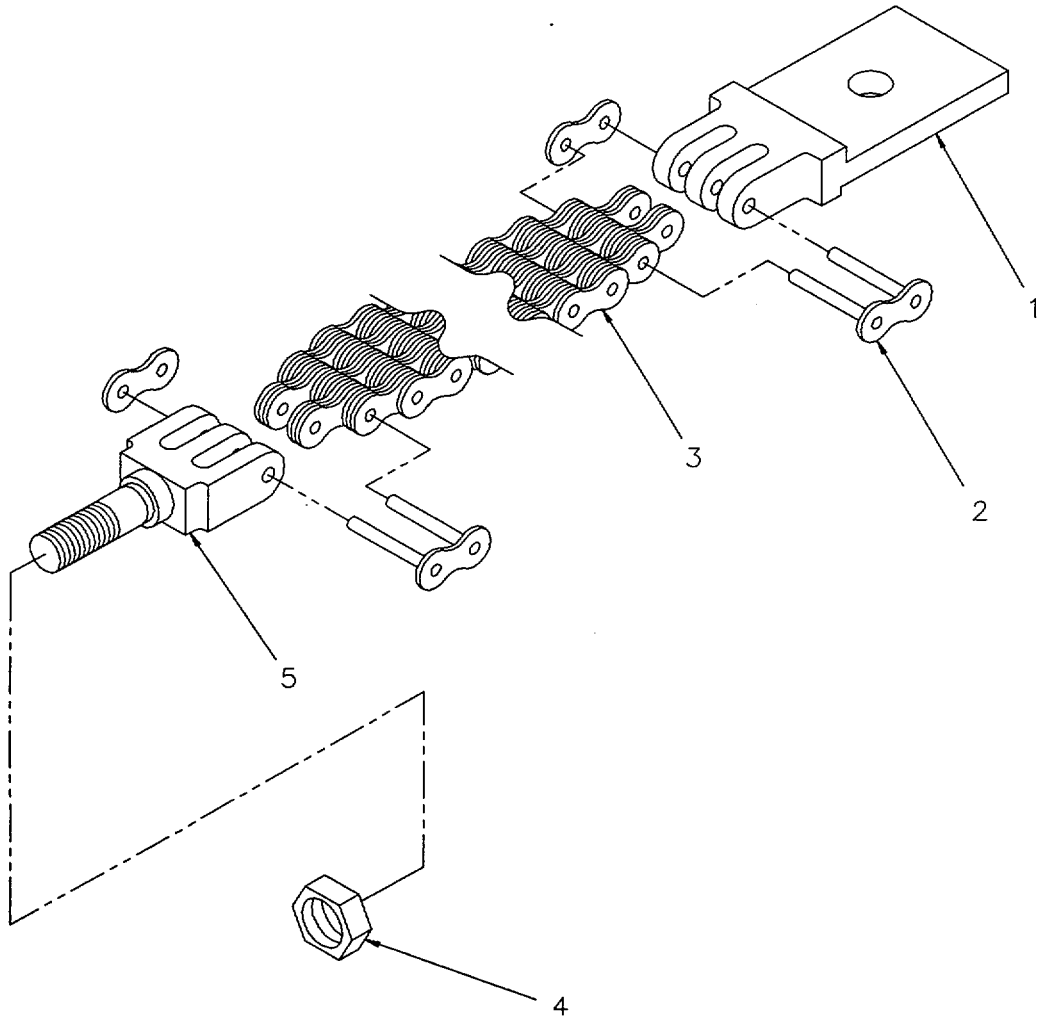

Figure 141. Drive Chain Assembly

SECTION II					
(1)	(2)	(3)	(4)	(5)	(6)
ITEM	SMR		PART	DESCRIPTION AND USABLE ON CODES (UOC)	QTY
NO	CODE	CAGEC	NUMBER		
GROUP 2405 MAST COLUMN FIGURE 141. DRIVE CHAIN ASSEMBLY.					
1	XAOZZ	OBJ33	8909-360-001	.CHAIN ANCHOR, MNLFT	1
2	XAOZZ	ONWS2	BL-666 PRESS FIT	.PIN, DRIVE CHAIN	2
3	XAOZZ	ONWS2	BL666-121PITCHES	.CHAIN, DRIVE	1
			-INSIDE		
4	PFOZZ	96906	MS35691-61	.NUT, PLAIN, HEXAGON	2
5	XAOZZ	OBJ33	8909-331-001	.CHAIN ADJSTR, MNLFT	1

END OF FIGURE

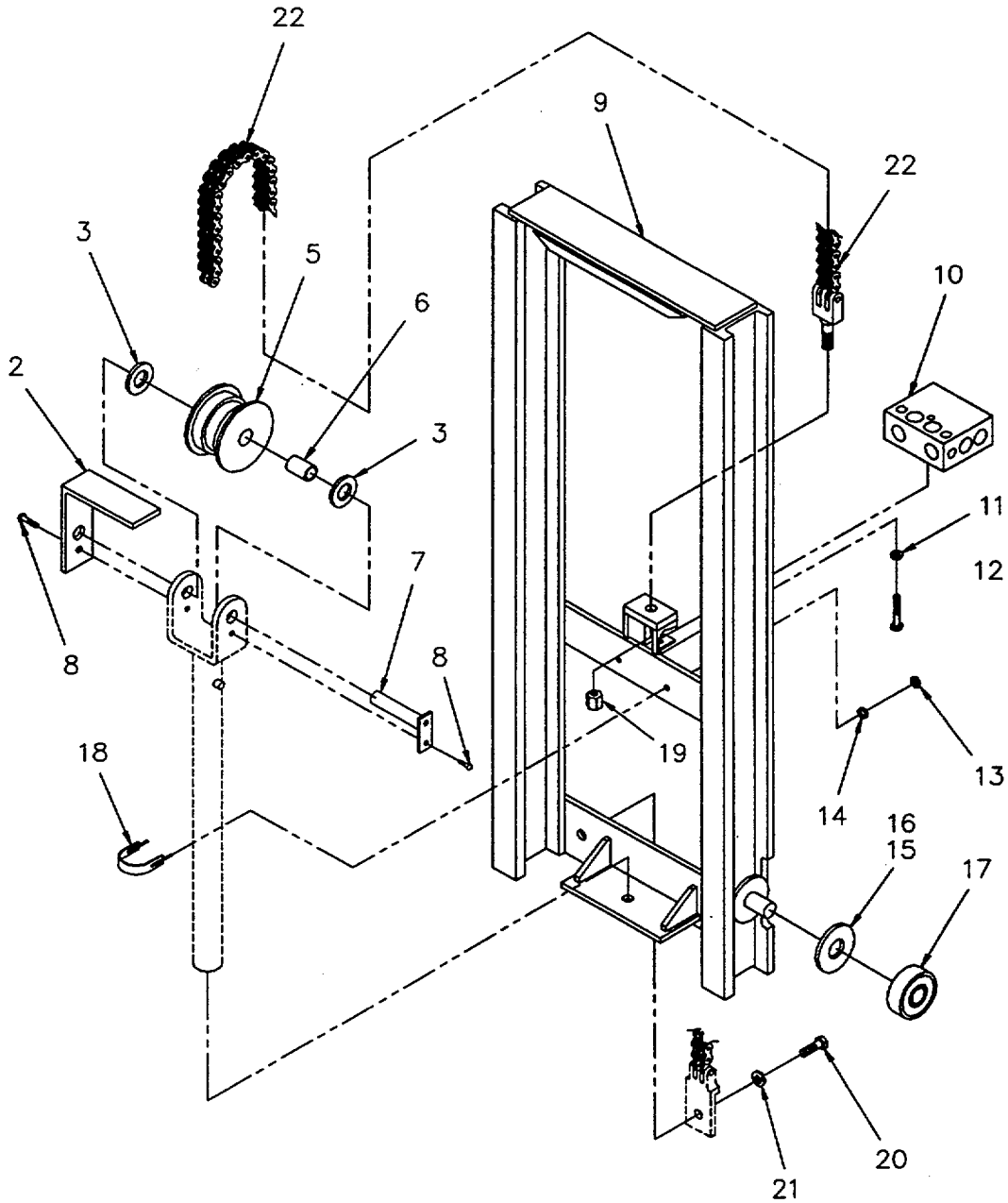
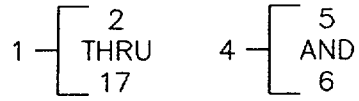

Figure 142. Inner Rail Assembly

SECTION II					
(1)	(2)	(3)	(4)	(5)	(6)
ITEM NO	SMR CODE	CAGEC	PART NUMBER	DESCRIPTION AND USABLE ON CODES (UOC)	QTY
GROUP 2405 MAST COLUMN					
FIGURE 142. INNER RAIL ASSEMBLY.					
1	XBFFF	OBJ33	8909-315-001	INNER RAIL ASSY.....	1
2	PFOZZ	20722	8909-674-001	.GUARD, HOSE	1
3	PFFZZ	71366	TT-2006	.BEARING, WASHER, THRU	2
4	PFOZO	20722	8909-325-001	.PULLEY, FLAT.....	1
5	XAOZZ	OBJ33	8909-322-001	..CHAIN ROLLR, FRELFT	1
6	PFOZZ	U1801	GM2028-24	..BUSHING	2
7	PFOZZ	20722	8909-324-001	.PIN, RETAINING.....	1
8	PFOZZ	80204	B1821BH025C050N	.SCREW, CAP, HEXAGON H 1/4- 20UNCX.50GR8.....	2
9	PFFZZ	20722	8909-320-001	.UPRIGHT, INTERMEDIAT.....	1
10	PFOZZ	20722	8909-362-001	.MANIFOLD, HYDRAULIC.....	1
11	PFOZZ	96906	MS27183-15	.WASHER, FLAT.....	20
12	PFOZZ	24617	227802	.SCREW, CAP, HEXAGON H 3/8- 16UNCX2.50GR5.....	1
13	PFOZZ	96906	MS17829-8C	.NUT, SELF-LOCKING, HE	2
14	PFOZZ	20722	8909-922-024	.WASHER, FLAT.....	2
15	PFFZZ	85446	8909A391-001	.SPACER, RING.....	1
16	PFFZZ	85446	8909A391-002	.SHIM	1
17	PFFZZ	01212	MG307FFZ	.BEARING, BALL, ANNULA.....	2
18	PFOZZ	20722	8909-334-001	.STRAP, RETAINING.....	1
19	PFOZZ	OBPN7	21189	NUT, PLAIN, HEXAGON	1
20	PFOZZ	80204	B1821BH075F125N	.SCREW, CAP, HEXAGON 3/4- 16UNFX1.25GR5.....	1
21	PFOZZ	20722	8909-922-040	WASHER, FLAT.....	2
22	PAOZZ	20722	8909-308-001	CHAIN, LEAF ASSEMBLY.....	1

END OF FIGURE

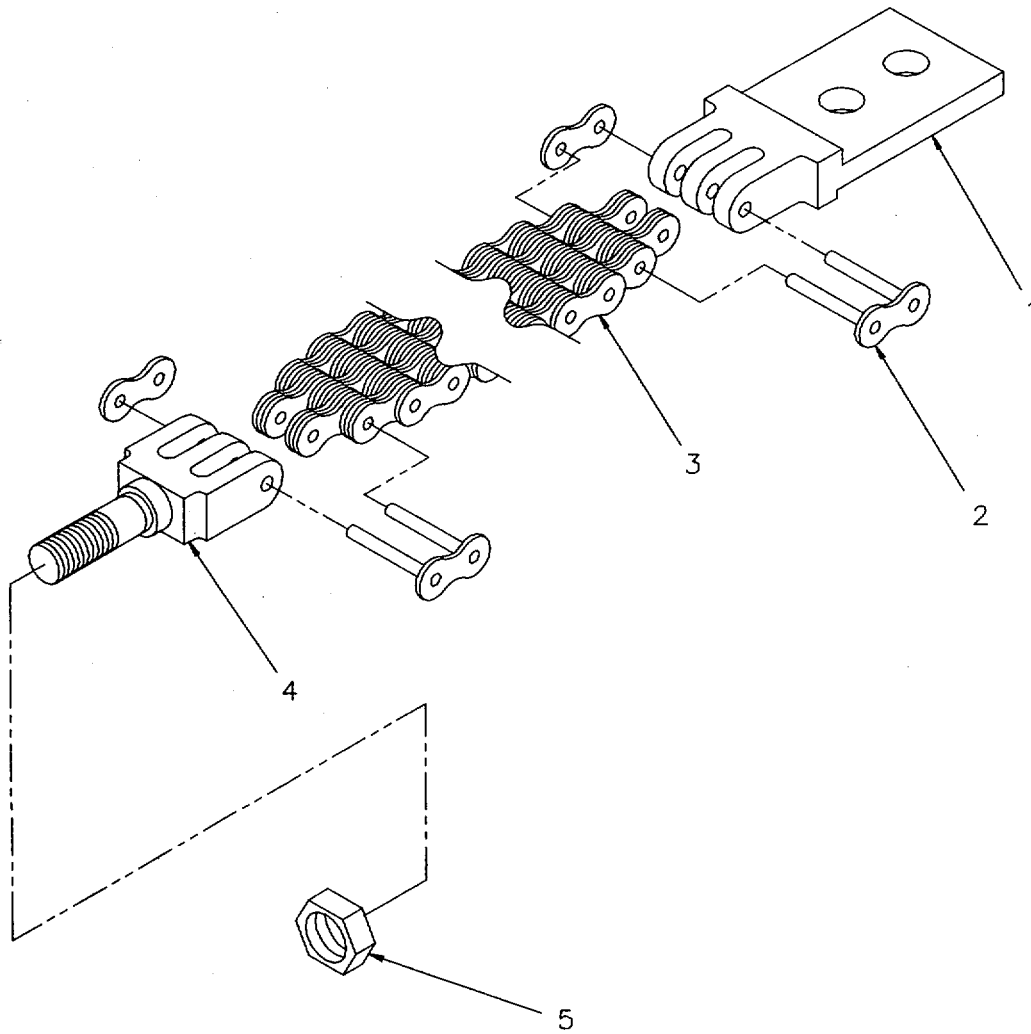

Figure 143. Freelift Chain Assembly

SECTION II					
(1)	(2)	(3)	(4)	(5)	(6)
ITEM	SMR		PART	DESCRIPTION AND USABLE ON CODES (UOC)	QTY
NO	CODE	CAGEC	NUMBER		
GROUP 2405 MAST COLUMN					
FIGURE 143. FREELIFT CHAIN ASSEMBLY.					
1	XAOZZ	OBJ33	8909-359-001	.CHAIN ANCHOR, FRLFT	1
2	XAOZZ	ONWS2	BL866 PRESSFIT	.CONNECTING LINK	2
3	XAOZZ	ONWS2	BL866-53PITCH-IN SIDE	.CHAIN, FREELIFT	1
4	XAOZZ	OBJ33	8909-326-001	.CHAIN ADJ, FREELIFT	1
5	PFOZZ	96906	MS35691-61	.NUT, PLAIN, HEXAGON	2

END OF FIGURE

1 — [2
THRU
14

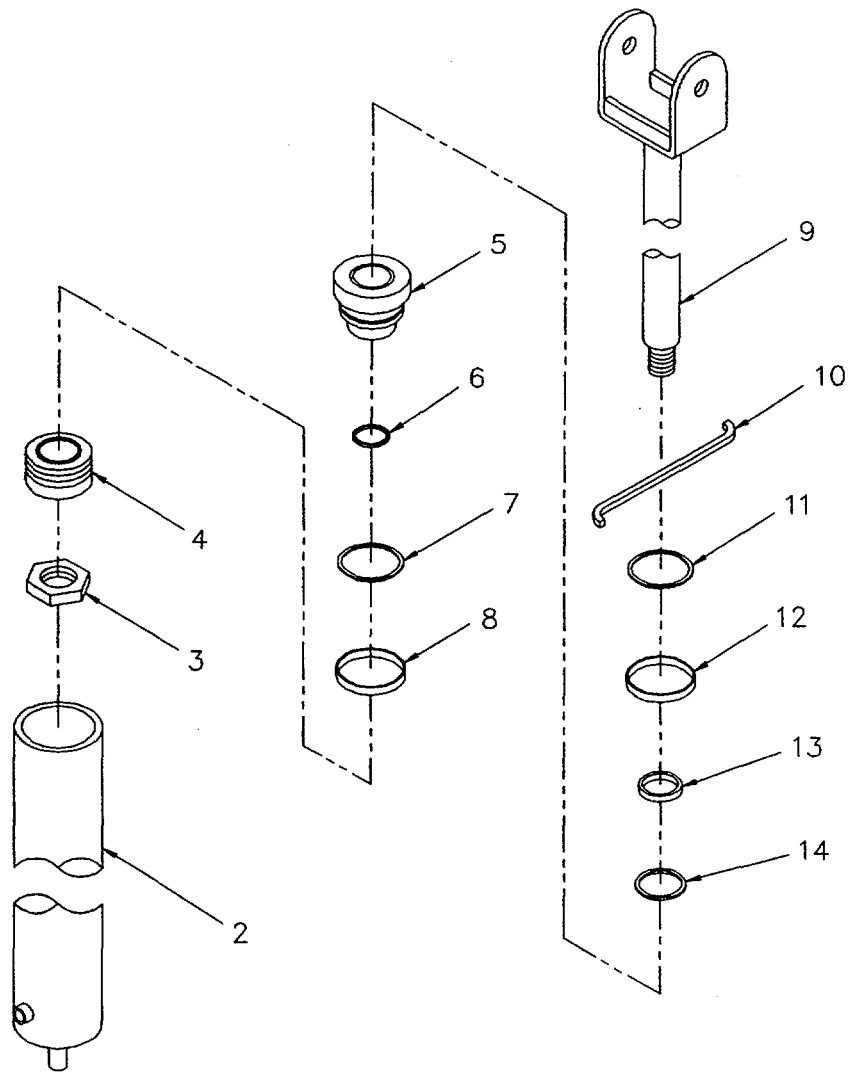

Figure 144. Freelift Cylinder

SECTION II					
(1)	(2)	(3)	(4)	(5)	(6)
ITEM	SMR		PART		
NO	CODE	CAGEC	NUMBER	DESCRIPTION AND USABLE ON CODES (UOC)	QTY
GROUP 2405 MAST COLUMN					
FIGURE 144. FREELIFT CYLINDER.					
1	PAOFF	26278	9025-HR	CYLINDER, HYDRAULIC	1
2	XAFZZ	26278	9025-02	.BARREL	1
3	PFFZZ	26278	50064	.NUT, SELF-LOCKING, HE	1
4	PFFZZ	26278	9025-06	.PISTON, LINEAR ACTUA.....	1
5	PFFZZ	26278	9025-05	.RETAINER, PACKING.....	1
6	KFFZZ	26278	50105	.O RING PART OF KIT P/N 9025-34	1
7	KFFZZ	26278	51863	.PISTON SEAL PART OF KIT P/N 9025-34	1
8	KFFZZ	26278	50563	.WEAR RING PART OF KIT P/N 9025-34	1
9	XAFZZ	26278	6963-18	.ROD	1
10	KFFZZ	26278	50121	.LOCKWIRE PART OF KIT P/N 9025-34	1
11	KFFZZ	26278	51411	.BACKUP RING PART OF KIT P/N 9025-34	1
12	KFFZZ	26278	50005	.O RING PART OF KIT P/N 9025-34	1
13	KFFZZ	26278	50084	.ROD WIPER PART OF KIT P/N 9025-34	1
14	KFFZZ	26278	53204	.ROD SEAL PART OF KIT P/N 9025-34.....	1

END OF FIGURE

1 — 2
THRU
43

30 — 31
THRU
34

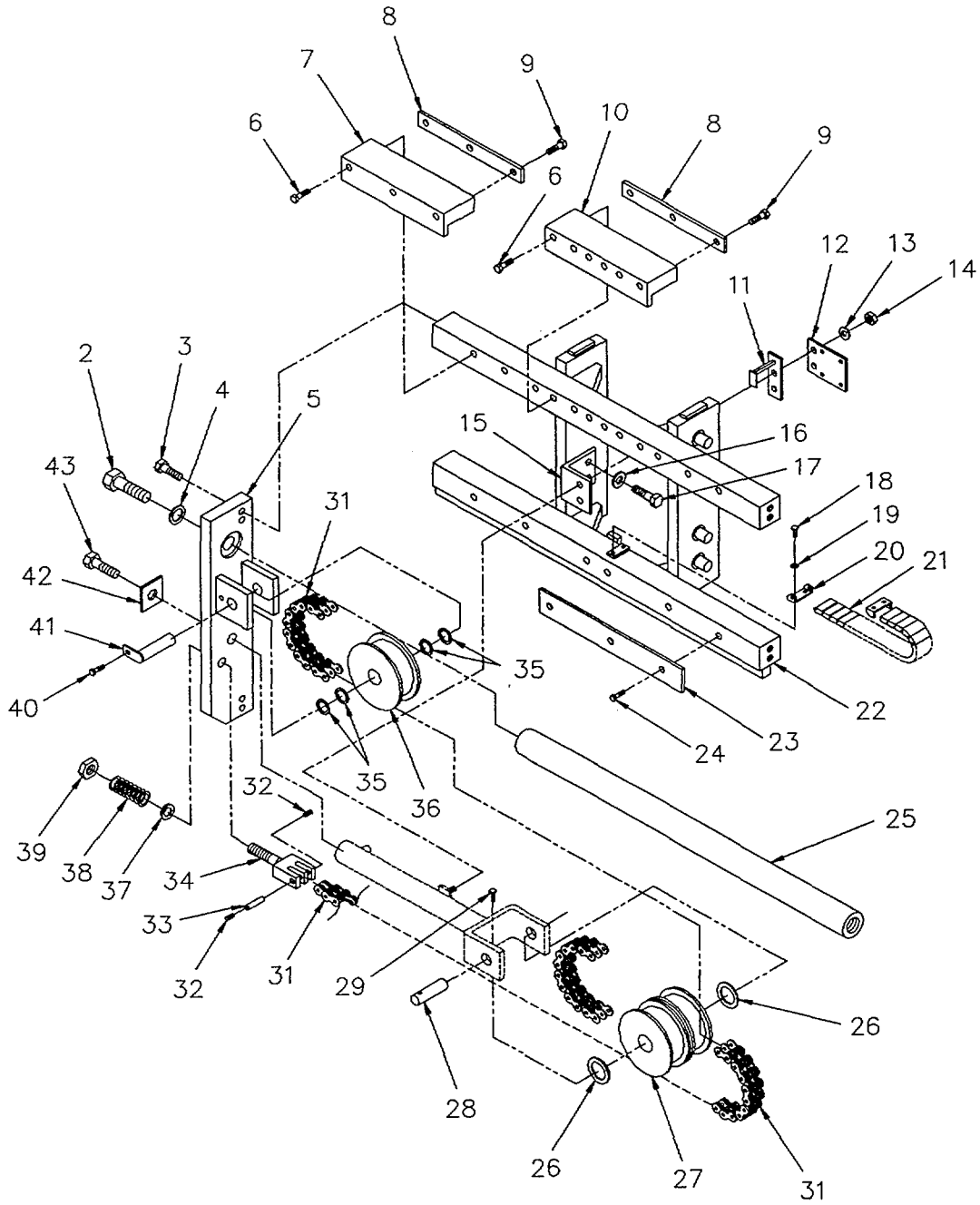

Figure 145. Sideshift Carrier (Front View)

SECTION II

TM 10-3930-664-24P

(1) ITEM NO	(2) SMR CODE	(3) CAGEC	(4) PART NUMBER	(5) DESCRIPTION AND USABLE ON CODES (UOC)	(6) QTY
GROUP 2405 MAST COLUMN FIGURE 145. SIDESHIFT CARRIER (FRONT VIEW).					
1	XBFFF	OBJ33	8909-313-001	SIDSHFT CARRIER ASY.....	1
2	PFFZZ	96906	MS90727-279	.SCREW, CAP, HEXAGON H 1 1/4- 12UNFX4.50GR8.....	1
3	PFFZZ	80204	B1821BH075C200N	.SCREW, CAP, HEXAGON H 3/4- 1OUNCX2.00GR5.....	4
4	PFFZZ	20722	8909-922-031	.WASHER, FLAT.....	1
5	PFFZZ	20722	8909-374-001	.SIDESHIFT ENDPLATE.....	1
6	PFOZZ	96906	MS16997-168	.SCREW, CAP, SOCKET HE 5/8- 11UNCX2.00GR8.....	12
7	PFOZZ	20722	8909-317-001	.RETAINER, NUT AND BO.....	2
8	PFOZZ	20722	8909-319-001	.WEAR PAD, BOOM.....	3
9	PFOZZ	96906	MS24667-28	.SCREW, CAP, SOCKET HE 1/4- 2OUNCX.625GR8.....	9
10	PFOZZ	20722	8909-318-001	.RETAINER, NUT AND BO.....	1
11	PFOZZ	20722	8909-633-001	.CHAIN ADJUSTER.....	1
12	PFOZZ	20722	8909-886-001	.BRACKET, MOUNTING.....	1
13	PFOZZ	96906	MS20002-6	.WASHER, FLAT.....	2
14	PFOZZ	96906	MS17829-6C	.NUT, SELF-LOCKING, HE.....	2
15	PFOZZ	20722	8909-333-019	.BRACKET, MOUNTING.....	1
16	PFOZZ	20722	8909-922-024	WASHER, FLAT.....	2
17	PFOZZ	80204	B1821BH050C125N	.SCREW, CAP, HEXAGON H 1/2- 13UNCX1.25GR8.....	2
18	PFOZZ	0R3M6	8909A393-001	.SCREW, MACHINE #10-32UNFX.25.....	2
19	PFOZZ	88044	AN960-XC10L	.WASHER, FLAT.....	2
20	PFFZZ	0JFH8	103-12	.BRACKET, MOUNTING.....	1
21	PFOZZ	0JFH8	10-3-038-0-27	.GUARD, HOSE-TUBING.....	1
22	PFFZZ	20722	8909-333-001	.SIDESHIFT CARRIER.....	1
23	PFOZZ	20722	8909-358-001	.WEAR PAD, BOOM.....	2
24	PFFZZ	0BPN7	2057	.SCREW, CAP, SOCKET HE 3/8-24UNFX.75.....	6
25	PFFZZ	20722	8909-336-001	.SIDESHIFT BAR.....	1
26	PFOZZ	71366	TT-1502-2	.BEARING, WASHER, THRU.....	2
27	PFOZZ	51588	V-75583	.PULLEY, GROOVE.....	1
28	PFOZZ	20722	8909-371-001	.SHAFT, SHOULDERED.....	1
29	PFOZZ	96906	MS16997-46	.SCREW, CAP, SOCKET HE #10-24UNCX.625.....	1
30	PAOZZ	20722	8909-310-002	.CHAIN, LEAF.....	1
31	XAOZZ	0NWS2	BL534-181PITCH-0 UTSIDE	..CHAIN, SIDESHIFT, RT.....	1
32	PFOZZ	96906	MS51476-14	..SETSCREW 5/16-18UNCX.25.....	2
33	XAOZZ	0NWS2	BL546-CP	..PIN, CHAIN.....	1
34	XAOZZ	20722	8909-347-003	..CHAIN ADJSTR, SDSHT.....	1
35	PFOZZ	55406	8909A344-001	.SHIM.....	4
36	PFOZZ	51588	V-75582	.PULLEY, GROOVE.....	1
37	PFOZZ	96906	MS51412-11	.WASHER, FLAT.....	1
38	PFOZZ	02368	AM321608	.WASHER, SPRING TENS.....	9
39	PFOZZ	96906	MS21083-N10	.NUT, SELF-LOCKING, HE.....	1
40	PFOZZ	80204	B1821BH025050N	.SCREW, CAP, HEXAGON H 1/4- 2OUNCX.50GR8.....	1
41	PFOZZ	20722	8909-363-001	.PIN, STRAIGHT, HEAD.....	1

SECTION II					
(1)	(2)	(3)	(4)	(5)	(6)
ITEM	SMR		PART		
NO	CODE	CAGEC	NUMBER	DESCRIPTION AND USABLE ON CODES (UOC)	QTY
42	PFOZZ	20720	8909-368-001	.PLATE, MOUNTING	1
43	PFOZZ	80204	B1821BH075F125N	.SCREW, CAP, HEXAGON H 3/4- 16UNFX1.25GR5	1

END OF FIGURE

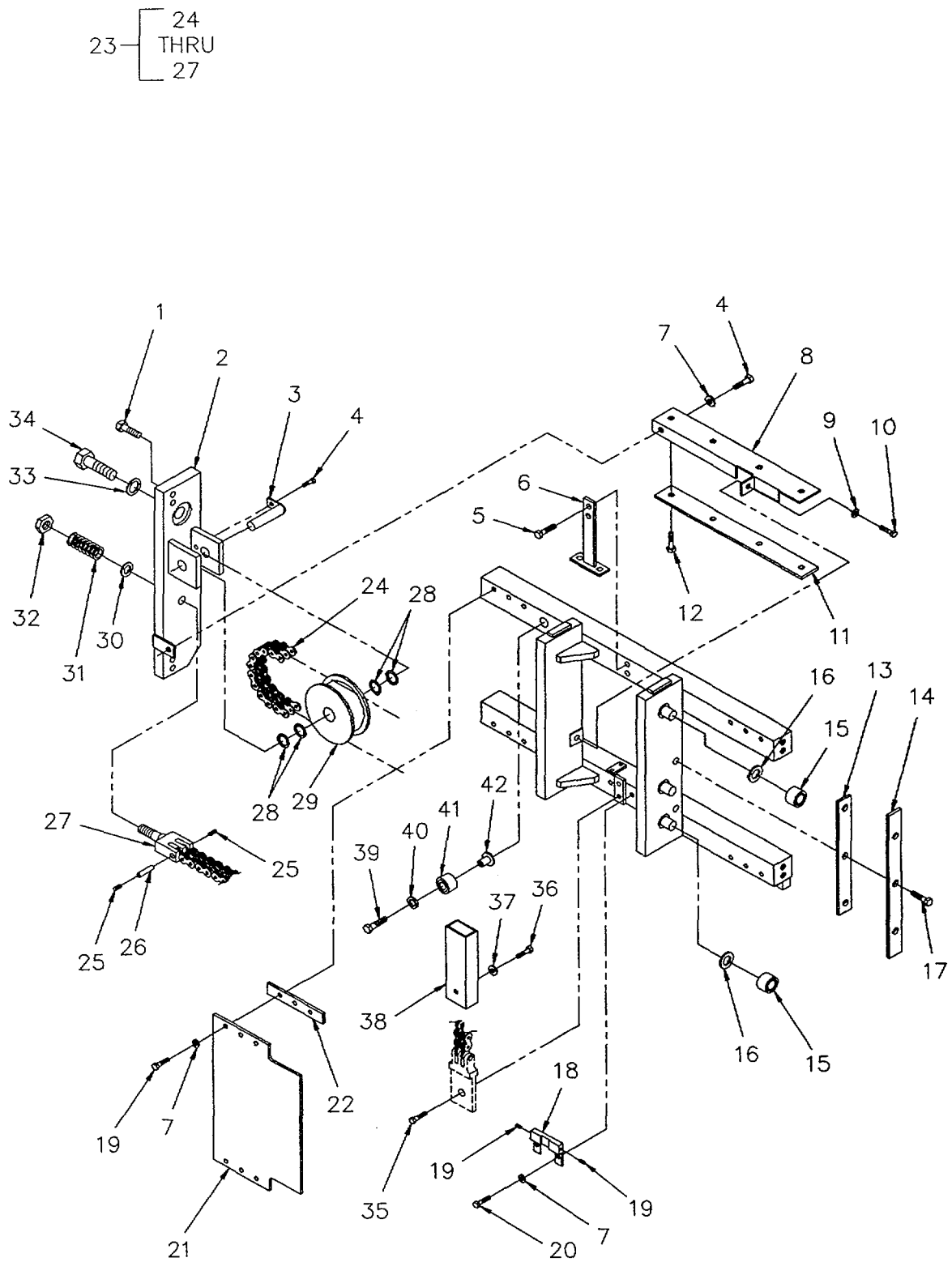

Figure 146. Sideshift Carrier (Rear View)

SECTION II

TM 10-3930-664-24P

(1) ITEM NO	(2) SMR CODE	(3) CAGEC	(4) PART NUMBER	(5) DESCRIPTION AND USABLE ON CODES (UOC)	(6) QTY
GROUP 2405 MAST COLUMN FIGURE 146. SIDESHIFT CARRIER (REAR VIEW).					
1	PFFZZ	80204	B1821BH075C200N	.SCREW, CAP, HEXAGON H 3/4- 10UNCX2.00GR5.....	4
2	PFFZZ	20722	8909-375-001	.SIDESHIFT ENDPLATE	1
3	PFOZZ	20722	8909-363-001	.PIN, STRAIGHT, HEAD	1
4	PFOZZ	80204	B1821BH025050N	.SCREW, CAP, HEXAGON H 1/4- 2OUNCX.50GR8.....	2
5	PFOZZ	80205	B1821BH031C075N	.BOLT, MACHINE 5/16-18UNCX.75GR8	2
6	PFOZZ	20722	8909-305-001	.BRACKET, MOUNTING.....	1
7	PFOZZ	88044	AN960-416	.WASHER, FLAT	15
8	PFOZZ	20722	2909-378-001	.BRACKET, VEHICLE COM.....	1
9	PFOZZ	58051	AN950-516	.WASHER, FLAT.....	1
10	PFOZZ	96906	MS51975-8	.SCREW, SHOULDER 5/16X.50	1
11	PFOZZ	20722	8909-377-001	.WEAR PAD, BOOM	1
12	PFOZZ	0BPN7	1997	.SCREW, CAP, HEXAGON H 1/4-28UNFX.375.....	4
13	XBOZZ	0BJ33	8909-369-001	.SHIM, WEAR PAD	1
14	PFFZZ	20722	8909-365-001	.BUMPER, NONMETALLIC	2
15	PFFZZ	01212	MG307FFZ	.BEARING, BALL, ANNULA.....	6
16	PFFZZ	85446	8909A391-002	.SHIM	1
17	PFOZZ	96906	MS24667-31	.SCREW, CAP, SOCKET HE 1/4-28UNFX.75	6
18	PFOZZ	20722	8909-380-001	.MANIFOLD ASSEMBLY, H.....	1
19	PFOZZ	96906	MS27769-2	.PLUG, PIPE	2
20	PFOZZ	80204	B1821BH025C075N	.SCREW, CAP, HEXAGON H 1/4- 2OUNCX.75GR8.....	14
21	PFOZZ	0BJ33	8909-335-001	.GUARD, MUD	2
22	PFOZZ	20722	8909-346-001	.BRACKET, MOUNTING.....	4
23	PAOZZ	20722	8909-311-002	.CHAIN, LEAF	1
24	XAOZZ	0NWS2	BL534-97PITCH-OU	..CHAIN, SIDESHIFT, LT	1
TSIDE					
25	PFOZZ	96906	MS51476-14	..SETSCREW 5/16-16UNCX.25	2
26	XAOZZ	0NWS2	BL546-CP	..PIN, CHAIN	1
27	XAOZZ	20722	8909-347-003	..CHAIN ADJSTR, SDSHT.....	1
28	PFOZZ	55406	8909A344-001	.SHIM	1
29	PFOZZ	51588	V-75582	.PULLEY, GROOVE.....	1
30	PFOZZ	20722	8909-922-026	.WASHER, FLAT.....	1
30	PFOZZ	96906	MS91412-11	.WASHER, FLAT.....	1
31	PFOZZ	02368	AM321608	.WASHER, SPRING TENS.....	9
32	PFOZZ	96906	MS21083-N10	.NUT, SELF-LOCKING, HE	1
33	PFFZZ	20722	8909-922-031	.WASHER, FLAT.....	1
34	PFFZZ	96906	MS90727-279	.SCREW, CAP, HEXAGON H 1 1/4- 12UNFX4.50GR8.....	1
35	PFOZZ	96906	MS90727-182	SCREW, CAP, HEXAGON H 3/4- 16UNFX1.00GR8.....	2
36	PFOZZ	96906	MS90725-5	SCREW, CAP, HEXAGON H 1/4- 2OUNCX.75GR5.....	1
37	PFOZZ	96906	MS35338-44	WASHER, LOCK.....	1
38	PFOZZ	20722	8909-738-001	SLEEVE, CHAINLIFT.....	1
39	PFFZZ	96906	MS16998-108	SCREW, CAP, SOCKET HE 5/8-18UNFX1.50	4
40	PFFZZ	96906	MS16624-1137	RING, RETAINING.....	4

SECTION II

TM 10-3930-664-24P

(1) ITEM NO	(2) SMR CODE	(3) CAGEC	(4) PART NUMBER	(5) DESCRIPTION AND USABLE ON CODES (UOC)	(6) QTY
41	PFFZZ	08162	MG307FF	BEARING, BALL, ANNULA.....	4
42	PFFZZ	20722	8909-397-001	SHAFT, SHOULDERED	4

END OF FIGURE

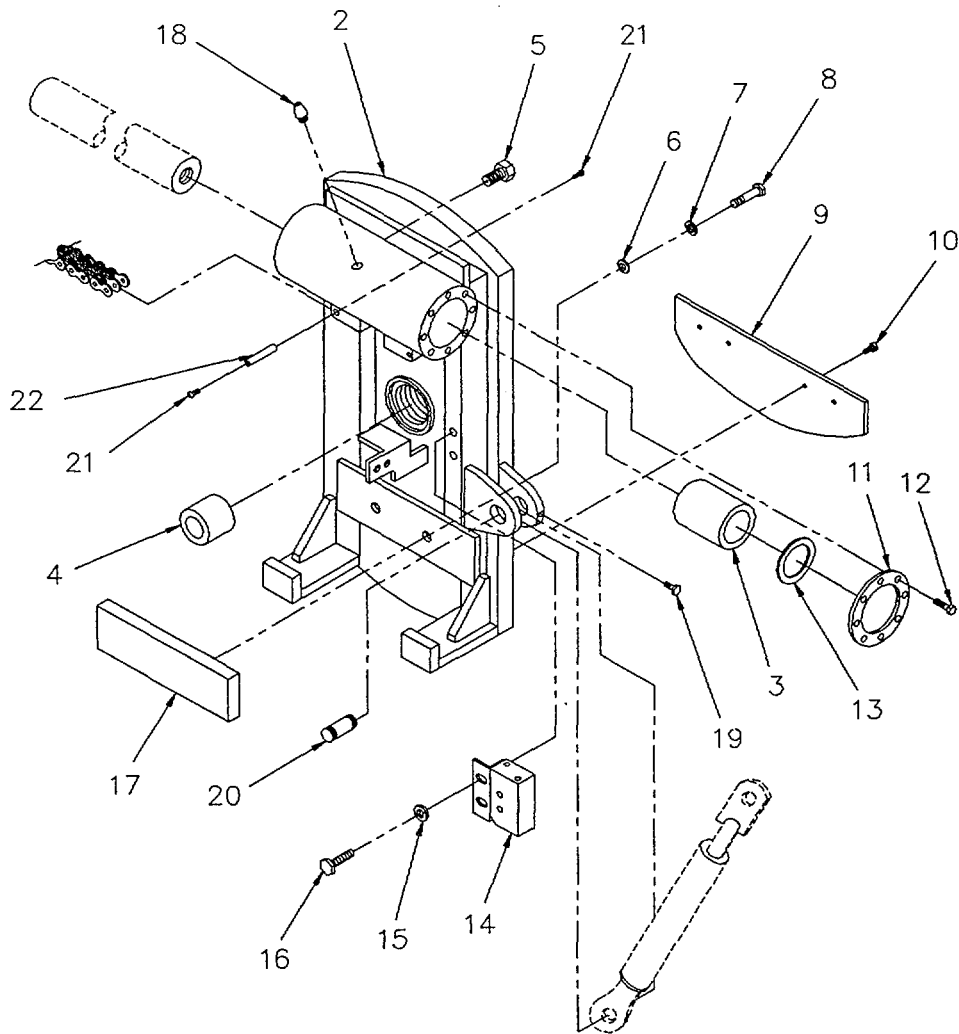
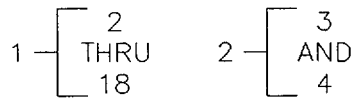

Figure 147. Spine Assembly

SECTION II					
(1)	(2)	(3)	(4)	(5)	(6)
ITEM NO	SMR CODE	CAGEC	PART NUMBER	DESCRIPTION AND USABLE ON CODES (UOC)	QTY
GROUP 2405 MAST COLUMN					
FIGURE 147. SPINE ASSEMBLY.					
1	XBFHH	0BJ33	8909-312-001	SPINE ASSEMBLY	1
2	PFFZZ	20722	8909-338-001	.SPINE, FORK, FORKLIFT	1
3	PFFZZ	9W945	4120705	..BUSHING, SLEEVE	2
4	PFFZZ	9W945	4120702	..BUSHING, SLEEVE	1
5	PFOZZ	5A910	5406-P-2R.062	.PLUG, PIPE	1
6	PFOZZ	96906	MS20002-6	.WASHER, FLAT	2
7	PFOZZ	81718	H2525M	.WASHER, SPRING	2
8	PFOZZ	96906	MS90726-60	.SCREW, CAP, HEXAGON H 3/8- 24UNFX1.00GR5	2
9	PFFZZ	20722	8909-340-001	.WEAR PAD, BOOM	1
10	PFOZZ	96906	MS16997-76	.SCREW, CAP, SOCKET HE 1/4-20UNCX.75	4
11	PFOZZ	20722	8909-895-001	.RETAINER, SHAFT SEAL	2
12	PFOZZ	OUNC5	190F50BHSCSZ	.SCREW, CAP, BUTTON HD #10-32UNFX.50	16
13	PFOZZ	30781	18703000-375B	.SEAL, PLAIN	2
14	PFOZZ	20722	8909-345-001	.MANIFOLD, HYDRAULIC	1
15	PFOZZ	96906	MS27183-10	.WASHER, FLAT	2
16	PFOZZ	96906	MS90725-3	.SCREW, CAP, HEXAGON H 1/4- 20UNCX.50GR5	2
17	PFOZZ	20722	8909-304-001	.WEAR PAD, BOOM	1
18	PFOZZ	96906	MS15002-1	.FITTING, LUBRICATION	1
19	PFOZZ	96906	MS16997-47	SCREW, CAP, SOCKET HE #10-24UNCX.875	1
20	PFOZZ	20722	8909-341-001	SHAFT, SHOULDERED	1
21	PFOZZ	96906	MS51476-14	SETSCREW 5/16-18UNCX.25	4
22	PFOZZ	0NWS2	BL546-CP	PIN, STRAIGHT HEADED	2

END OF FIGURE

1 — [2
THRU
14

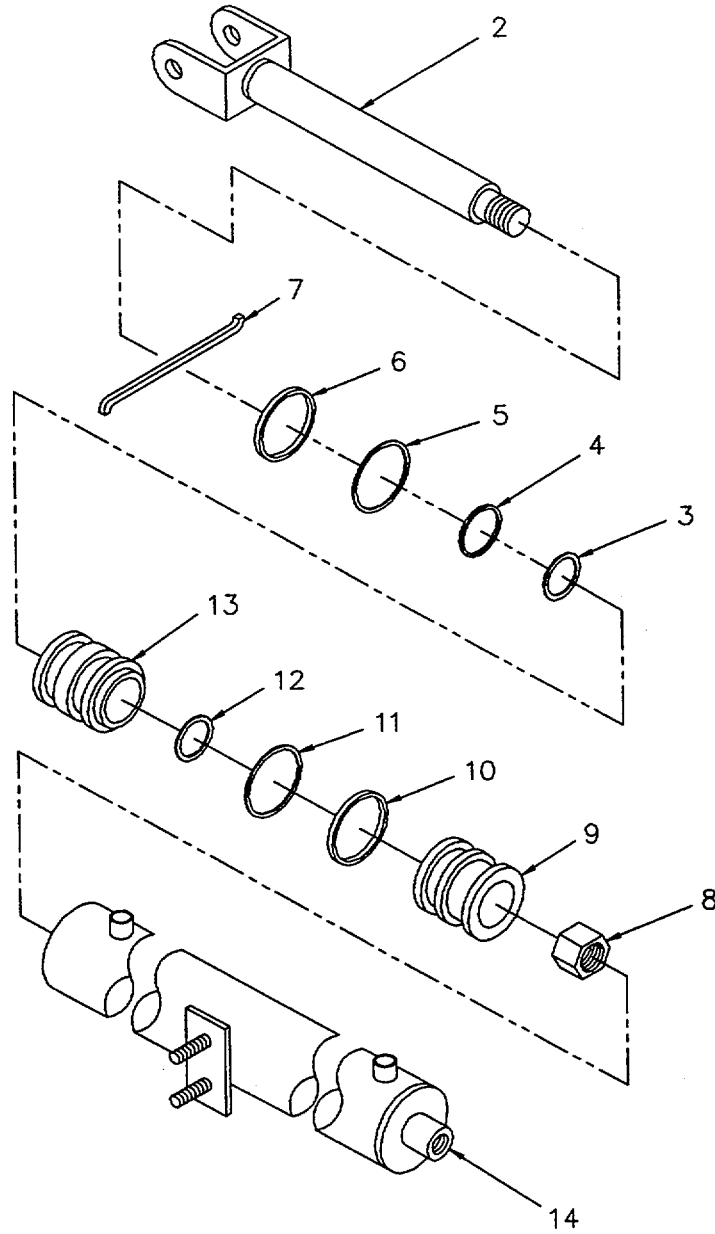

Figure 148. Sideshift Cylinder Assembly

SECTION II					
(1)	(2)	(3)	(4)	(5)	(6)
ITEM NO	SMR CODE	CAGEC	PART NUMBER	DESCRIPTION AND USABLE ON CODES (UOC)	QTY
GROUP 2405 MAST COLUMN					
FIGURE 148. SIDESHIFT CYLINDER ASSEMBLY.					
1	PAOZF	26278	9110-TA	CYLINDER ASSEMBLY, A.....	1
2	XAFZZ	26278	9110-18	.ROD	1
3	KFFZZ	26278	53190	.ROD SEAL PART OF KIT P/N 9110-34.....	1
4	KFFZZ	26278	50083	.ROD WIPER PART OF KIT P/N 9110-34	1
5	KFFZZ	26278	50494	.O RING PART OF KIT P/N 9110-34	1
6	KFFZZ	26278	54029-21	.BACK-UP RING PART OF KIT P/N 9110-34	1
7	KFFZZ	26278	50517	.LOCKWIRE PART OF KIT P/N 9110-34	1
8	PFFZZ	26278	50064	.NUT, SELF-LOCKING, HE	1
9	PFFZZ	26278	9110-06	.PISTON, LINEAR ACTUA.....	1
10	KFFZZ	26278	51780	.WEAR RING PART OF KIT P/N 9110-34	1
11	KFFZZ	26278	53180	.PISTON SEAL PART OF KIT P/N 9110-34	1
12	KFFZZ	26278	50105	.O RING PART OF KIT P/N 9110-34	1
13	PFFZZ	26278	6308-05	.RETAINER, PACKING.....	1
14	XAFZZ	26278	9110-02	.BARREL.....	1

END OF FIGURE

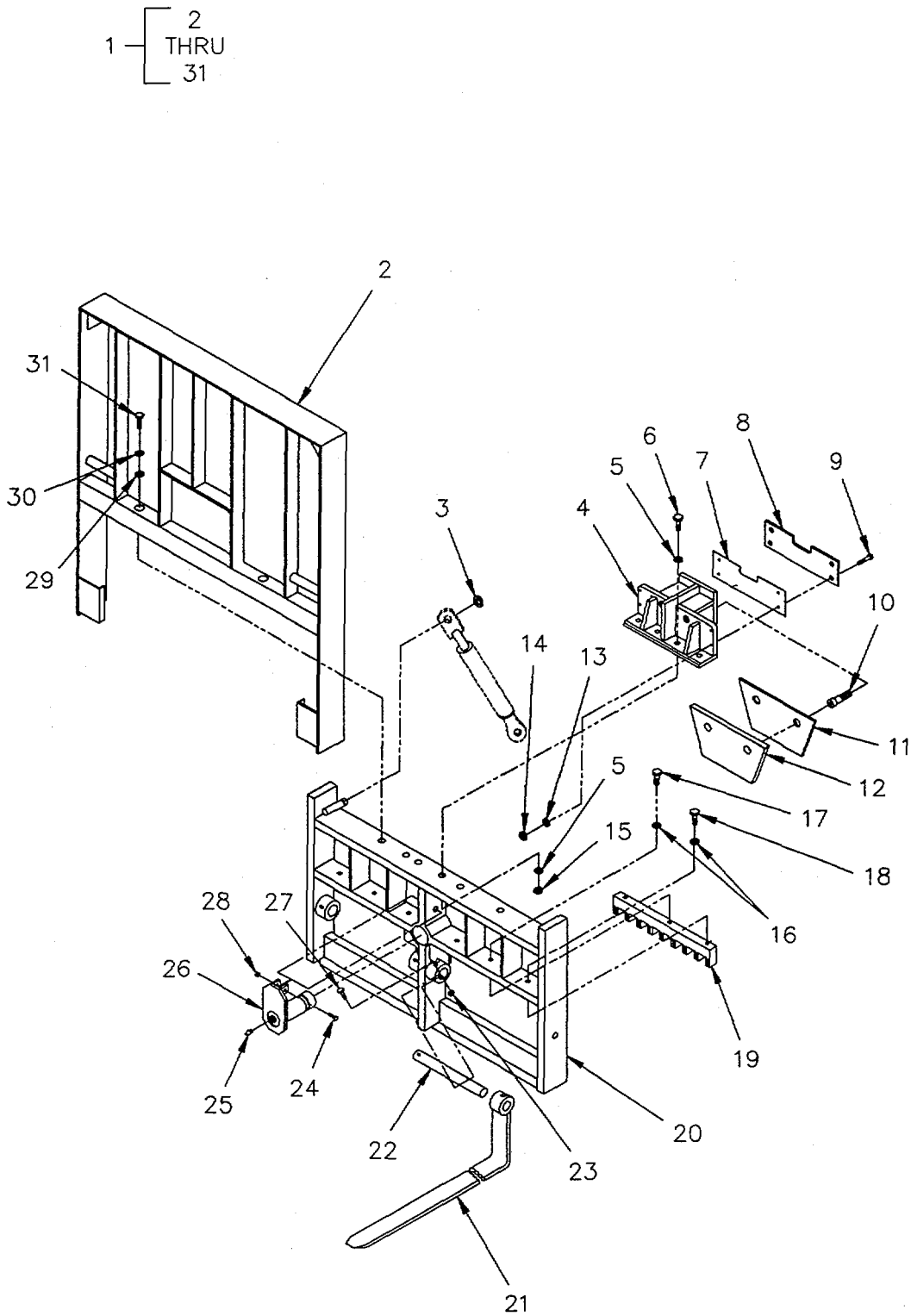

Figure 149. Rotate Carriage Assembly

(1) ITEM NO	(2) SMR CODE	(3) CAGEC	(4) NUMBER	(5) DESCRIPTION AND USABLE ON CODE	(6) QTY
GROUP 2405 MAST COLUMN FIGURE 149 ROTATE CARRIAGE ASSEMBLY.					
1	XBFFF	08J33	8909-307-001	ROTA CARRGE ASSY.....	1
2	PFOZZ	20722	8909-329-001	.BACK RESTTLOAD SAFE.....	1
3	PFFZZ	96906	MS16624-1100	.RING.RETAINING.....	1
4	PFFZZ	20722	8909-367-001	.RETAINER CARRIAGE.....	1
5	PFFZZ	96906	MS20002-10	.WASHER, FLAT.....	10
6	PFFZZ	OR3M6	62C350HCSY/F911	.SCREW, CAP, HEXAGON 5/8- 11UNCNX3C550GR9.....	4
7	PFOZZ	20722	8909-361-001	.SHIM.....	1
8	PFFZZ	20722	8909-339-001	.BUMPER, NONMETALLIC,.....	1
9	PFFZZ	OBPN7	2007	.SCREW, MACHINE, CSK 1/4-28UNFX1.25.....	4
10	PFOZZ	96906	MS16998-55	SCREW, CAP, SOCKET HE 5/16- 24UNFX 50GR8.....	2 1
11	PFOZZ	20722	8909-314-001	.SHIM.....	1
11	PFOZZ	20722	8909-314-002	.SHIM.....	1
12	PFFZZ	20722	8909-366-001	.PLATE, MOUNTING.....	1
13	PFFZZ	96906	MS20002-4	WASHER, FLAT1 11111.....	4
14	PFFZZ	96906	MS51943-32	.NUT, SELF-LOCKING, HE.....	4
15	PFFZZ	96906	MS51943-43	.NUTSELF-LOCKING, HE.....	4
16	PFOZZ	81718	H2525M	.WASHER, SPRINGP.....	4
17	PFFZZ	80204	81821BH038C175N	.SCREW, CAP, HEXAGON H 3/8- 16UNCXI 75GR8.....	2
18	PFOZZ	80204	81821BH038C200N	SCREW, CAP, HEXAGON H 3/8- 16UNCX2.NOOGRB8.....	4
19	PFOZZ	20722	8909-357-001	FORK POSITIONERI.....	2
20	XDFZZ	20722	8909-355-001	.CARRIAGE, ROTATE.....	1
21	PAOZZ	10623	4120780C	.FORK.....	2
22	PFOZZ	20722	8909-356-001	.FORK BAR.....	2
23	PFOZZ	96906	MS51943-37	.NUTTSELF-LOCKING.....	2
24	PFFZZ	80204	B18218H031C200N	1BOLT, MACHINE 5/16-18UNCX2.OOGR8, 1.....	1
25	PFOZZ	70270	1627-8	FITTING, LUBRICATION1.....	1
26	PFFZZ	20722	8909-364-001	PIN ROTATE CARRIAGE.....	1
27	PFOZZ	96906	MS90725-96	.SCREW, CAP, HEXAGON H 7/16- 14UNC X 3.25GR5.....	2
28	PFOZZ	96906	MS17829-5C	.NUT, SELF-LOCKING, HE.....	1
29	PFOZZ	20722	8909-922-026	.WASHER, FLAT.....	2
30	PFOZZ	52793	CW7435-57C	.WASHERILOCK.....	2
31	PFOZZ	80204	B18218H038C075D	SCREW.CAP, HEXAGON H 3/8- 16UNCX 75GR5.....	2

END OF FIGURE

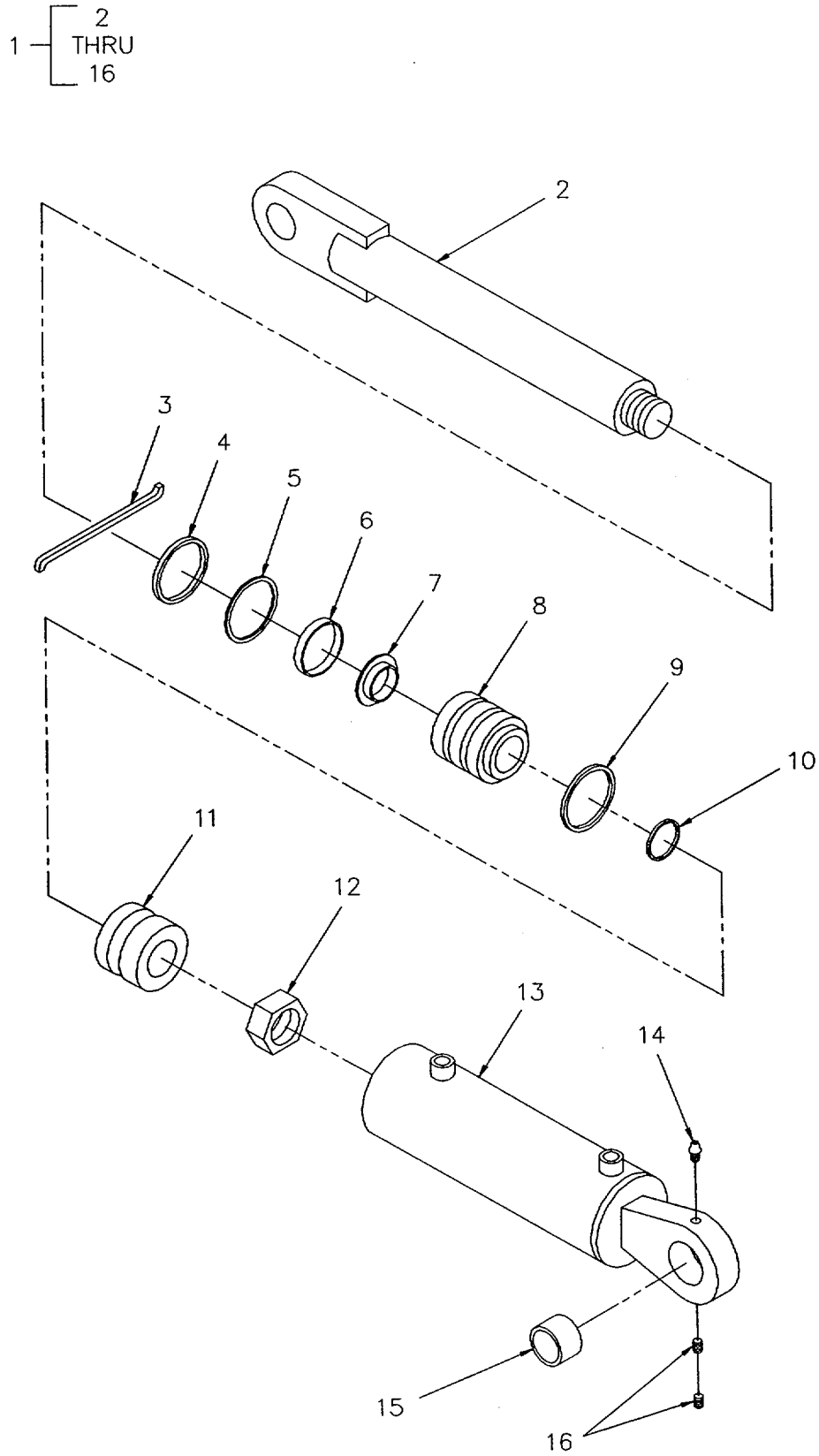

Figure 150. Rotate Cylinder Assembly

(1) ITEM NO	(2) SMR CODE	(3) CAGEC	(4) NUMBER	(5) DESCRIPTION AND USABLE ON CODE	(6) QTY
GROUP 2405 MAST COLUMN					
FIGURE 150. ROTATE CYLINDER					
1	PA0ZF	26278	6965-TA	CYLINDER, ACTUATING.....	1
2	XAFZZ	26278	6965-18	.ROD	1
3	KFFZZ	26278	50118	.LOCKWIRE PART OF K1T P/N 6965-341	1
4	KFFZZ	26278	52241	BACK-UP RING PART OF K1T P/N 6965-..... 34	1
5	KFFZZ	26278	52000	.O RING PART OF K1T P/N 6965-34C	1
6	KFFZZ	26278	50081	.ROD WIPER PART OF K1T P/N 6965-34	1
7	KFFZZ	26278	53188	.ROD SEAL PART OF K1T P/N 6965-34.....	1
8	PFFZZ	26278	6541-05	.RETAINER, PACKING	1
9	KFFZZ	26278	51870	.PISTON, SEAL PART OF K1T P/N 6965-	1
10	KFFZZ	26278	50104	CORING PART OF K1T P/N 6965-34	1
11	PFFZZ	26278	6965-06	.PISTON, LINEAR ACTUAT	1
12	PFFZZ	26278	50063	.NUT	1
13	XAFZZ	26278	6965-02	.BARREL	1
14	PF0ZZ	26278	50593	.FITTING LUBRICATION	1
				LUBRICATION	1
15	PFFZZ	26278	50305	.BUSHING, SLEEVE	1
16	PFFZZ	26278	54701	.SETSCREW	1

END OF FIGURE

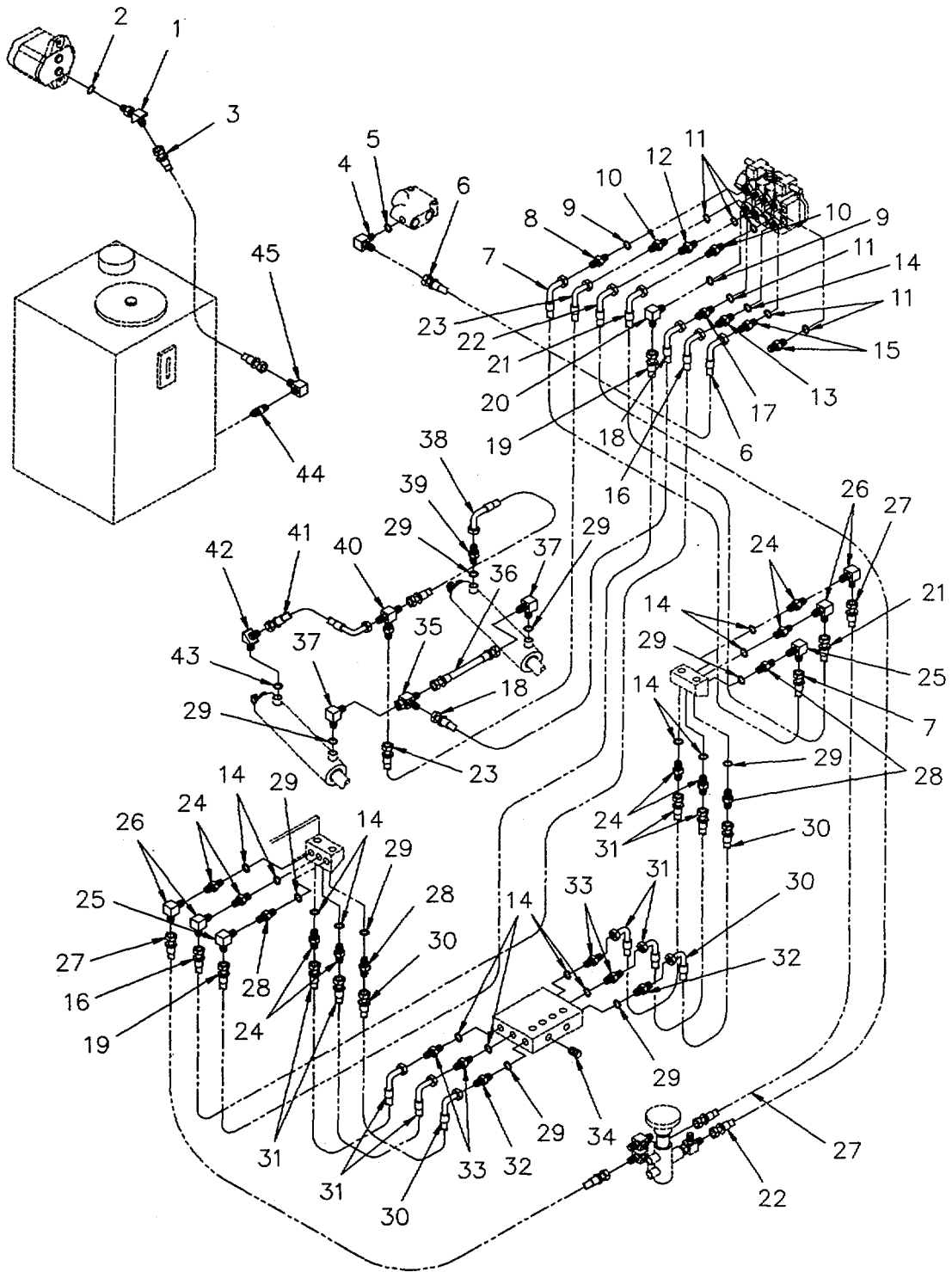

Figure 151. Hydraulic Hoses and Fittings (Pump Supply and Mast Control)

(1) ITEM NO	(2) SMR CODE	(3) CAGEC	(4) NUMBER	(5) DESCRIPTION AND USABLE ON CODE	(6) QTY
GROUP 2406 FILTERS LINES, AND FITTINGS FIGURE 151. HYDRAULIC HOSES AND FITTINGS (PUMP SUPPLY AND MAST CONTROL).					
1	PFOZZ	81343	20-20 070320S	ELBOW, TUBE TO BOSS	1
2	PFOZZ	96906	MS28778-16	PACKING, PREFORMED	1
3	PFOZZ	01276	FK1513NNNO312	HOSE, ASSEMBLY, NONME.....	1
4	PFOZZ	81343	8-10 070220CA	ELBOWTUBE TO BOSS	1
5	PFOZZ	96906	MS28778-10	PACKING, PREFORMED	1
6	PFOZZ	01276	1C01772HHH0332A	HOSE ASSEMBLYNONME	1
7	PFOZZ	01276	1C01772EEE1222A	HOSE ASSEMBLYTNONME	1
8	PFOZZ	81343	4-4 070120	ADAPTER, STRAIGHT, TU	1
9	PFOZZ	96906	MS28778-4	PACKING, PREFORMED	2
10	PFOZZ	81343	4-8 070120CA	ADAPTER, STRAIGHTTU	2
11	PFOZZ	96906	MS28778-8	PACKING, PREFORMED	3
12	PFOZZ	81343	8-8 070120CA	ADAPTER, STRAIGHT, TU	1
13	PFOZZ	81343	6-8 070120S	ADAPTER, STRAIGHT,	1
14	PFOZZ	96906	MS28778-6	PACKING, PREFORMED	11
15	PFOZZ	81343	8-10 070120S	ADAPTER, STRAIGHT, TU	2
16	PFOZZ	01276	1C01772GGG0944A	HOSE ASSEMBLY, NONME.....	1
17	PFOZZ	08413	64004-8-R-063	ADAPTER, STRAIGHT	1
18	PFOZZ	01276	IC01772EEEE0602A	HOSE ASSEMBLYVNONME	1
19	PFOZZ	01276	IC01718EEE1006A	HOSE ASSEMBLY, NONME.....	1
20	PFOZZ	81343	4-4 070220	ELBOW, TUBE TO BS	1
21	PAOZZ	01276	IC01772GEE1144A	HOSE ASSEMBLY, NONME.....	1
22	PFOZZ	01276	1C01772HHH0780A	HOSE, HYDRAULI	1
23	PFOZZ	01276	1C01772EEE0674A	HOSE ASSEMBLY, NONME.....	1
24	PFOZZ	81343	6-6	070120 ADAPTER, STRAIGHT, TU	12
25	PFOZZ	06581	AA67028-4K	ELBOW, TUE	2
26	PFOZZ	96906	MS5152}A6Z	ELBOWTUBE	4
27	PFOZZ	01276	1C01718GGG0566A	HOSE ASSEMBLY NONM.....	2
28	PFOZZ	81343	4-4 070120SA	ADAPTER, STRAIGHT, TU	4
29	PFOZZ	96906	MS28778-4	PACKING, PREFORMED	4
30	PAOZZ	01276	1C01072EEE0543A	HOSE ASSEMBLYINONMEC.C.	2
31	PAOZZ	01276	1C01772GGG0545A	HOSE ASSEMBLY, NONME.....	4
32	PFOZZ	81343	4-4 0701205A	ADAPTER, STRAIGHTJTU.....	4
33	PFOZZ	81343	6-6 070120	ADAPTER#STRAIGHT, TU.	4
34	PFOZZ	81343	6 090109B	PLUGMACHINE THREAD	2
35	PFOZZ	30780	4R6BX	TEE, TUBE 1	1
36	PFOZZ	01276	1C01718EEE0244A	HOSE ASSEMBLY, NONME.....	1
37	PFOZZ	81343	4-4 070220	ELBOW, TUBE TO BOSS	2
38	PFOZZ	01276	1C01772EEEE0291A	HOSE ASSEMBLY, NONME.....	1
39	PFOZZ	81343	4-4 070120SA	ADAPTER, STRAIGHTTU.	1
40	PFOZZ	81343	4-4-4 070959	TEE, TUBE	1
41	PFOZZ	01276	1C01772EEEE0106A	HOSE ASSEMBLY, NONME.....	1
42	PFOZZ	81343	4-4 070320	ELBOWTFLANGE	1
43	PFOZZ	96906	MS28778-4	PACKINGTPREFORMED	1
44	PFOZZ	5A910	5400-N-20-3.50	NIPPLE, PIPE	1
45	PFOZZ	81343	20-20 070203S	ELBOW, TUBE	1

END OF FIGURE

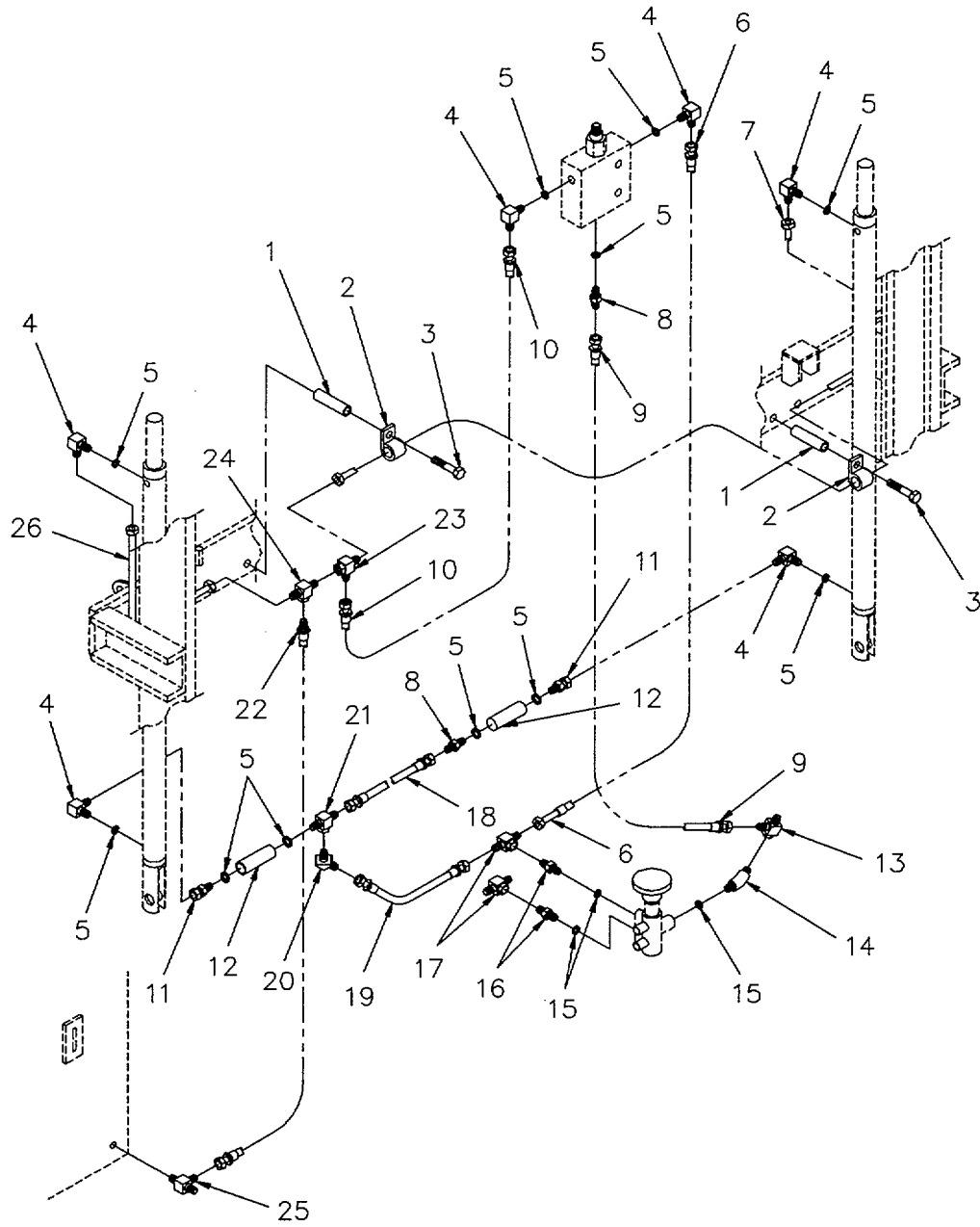

Figure 152. Hydraulic Hose, Lines, and Fittings (Mast Column)

(1) ITEM NO	(2) SMR CODE	(3) CAGEC	(4) NUMBER	(5) DESCRIPTION AND USABLE ON CODE	(6) QTY
GROUP 2406 FILTERS, LINES, AND FITTINGS FIGURE 152. HYDRAULIC HOSES, LINES AND FITTINGS (MAST COLUMN).					
1	PFOZZ	20722	8909-273-002	SPACER, SLEEVE.....	2
2	PFOZZ	96906	MS21333-100	CLAMP, LOOP	2
3	PFOZZ	96906	MS90725-6	SCREW, CAP, HEXAGON H 1/4- 2OUNCX.75GR5.	2
4	PFOZZ	81343	6-6 070220CA	ELBOW, TUBE TO BOSS.....	6
5	PFOZZ	96906	MS28778-6	PACKING, PREFORMED	11
6	PFOZZ	01276	IC01898GGG0170A	HOSE ASSEMBLY, NONME.....	1
7	PFOZZ	20722	8909-979-001	TUBE ASSEMBLY, METAL.....	1
8	PFDZZ	81343	6-6 070120	ADAPTER, STRAIGHT, TU	2
9	PAOZZ	01276	1C01898GGH0134A	HOSE ASSEMBLYNONME.....	1
10	PAOZZ	01276	IC01898GGG0214A	HOSE ASSEMBLY, NONME.....	1
11	PFOZZ	OS1H5	6402-6-6	ADAPTER, STRAIGHT	2
12	PFOZZ	1T299	2RN12-6T-.0890N2 0	VALVE, RESTRICTOR CH	2
13	PFOZZ	96906	MS51523A8Z	TEE, TUBE	1
14	PFOZZ	81343	8-8 070320	ELBOW, TUBE TO BOSS	1
15	PFOZZ	96906	MS28778-8	PACKING, PREFORMED	3
16	PFDZZ	96906	MS51525A6-8S	ADAPTER, STRAIGHT, TU1	2
17	PFOZZ	96906	MS51524A65	TEETUBE	2
18	PAOZZ	01276	IC01718GGG0164A	HOSE ASSEMBLY, NONME.....	1
19	PAOZZ	01276	1C01898GGG0092A	HOSE ASSEMBLY, NONME.....	1
20	PFOZZ	81343	6-6 070321	ELBOWTUBE	2
21	PFOZZ	81343	6-6-6 070428	TEE, TUBE TO BOSS	1
22	PFOZZ	01276	IC0190OGGG0944A	HOSE ASSEMBLYTNONME1	
23	PFOZZ	81343	6-6-6 070432	TEE FITTING	1
24	PFOZZ	81343	6-6-6 070433	TEE, TUBE1.	1
25	PFOZZ	96906	MS51511A6S	TEE, PIPE TO TUBE	1
26	PFOZZ	20722	8909-980-001	TUBE ASSEMBLY, METAL.....	1

END OF FIGURE

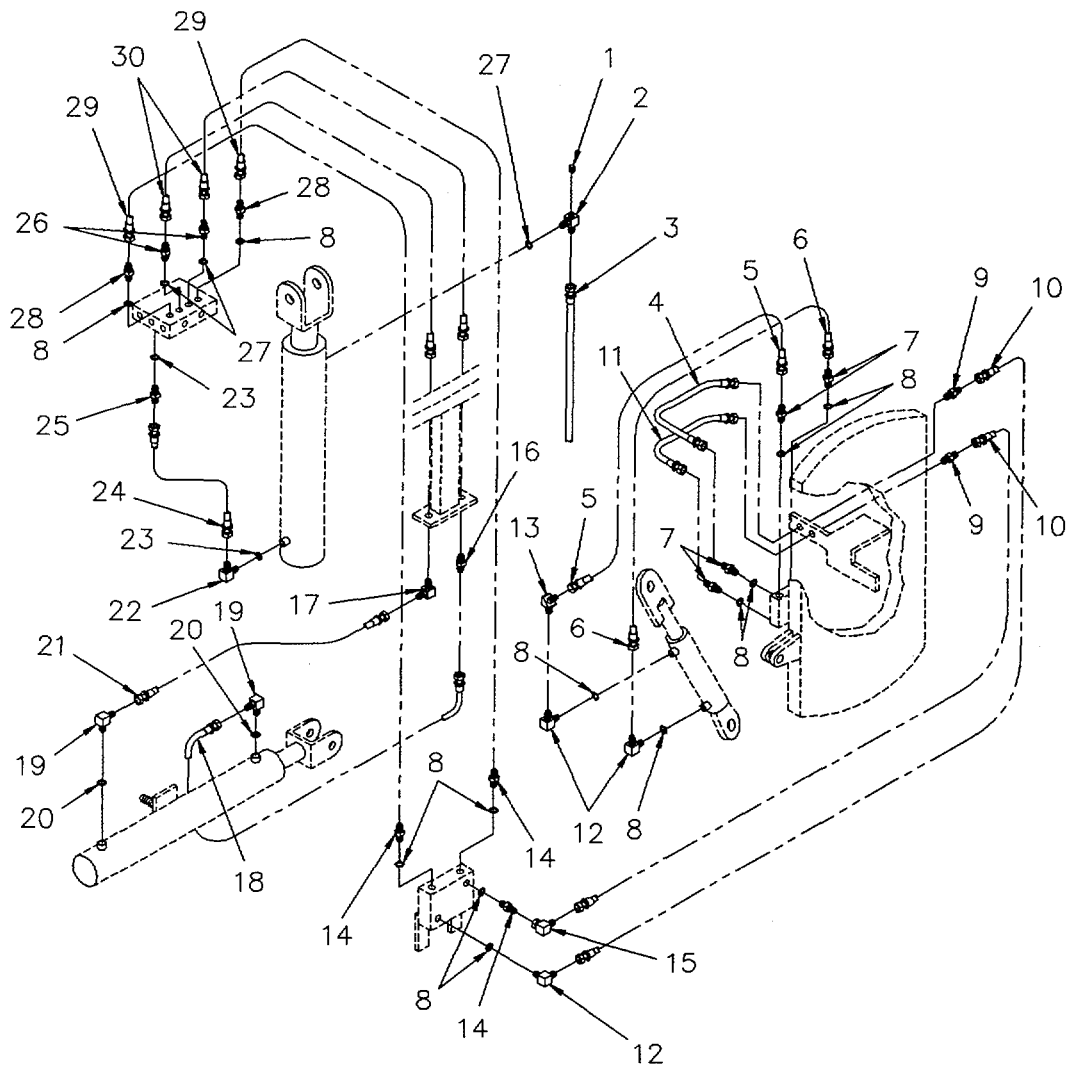

Figure 153. Hydraulic Hose, Lines and Fittings (Carrier Assembly)

(1) ITEM NO	(2) SMR CODE	(3) CAGEC	(4) NUMBER	(5) DESCRIPTION AND USABLE ON CODE	(6) QTY
GROUP 2406 FILTERS, LINES, AND FITTINGS FIGURE 153 HYDRAULIC HOSES, LINES AND FITTINGS (CARRIER ASSEMBLY).					
1	PFOZZ	99016	F18	PLUG, VENT	1
2	PFOZZ	OS1H5	6801-6-4-OE-2	ELBOW, TUBE	1
3	PFOZZ	20722	8909-985-001	TUBE ASSEMBLY, METAL.....	1
4	PFOZZ	20722	8909-989-001	TUBE ASSEMBLYMETAL.....	1
5	PFOZZ	01276	IC01718EEE0194A	HOSE ASSEMBLY, NONME.....	1
6	PAOZZ	01276	1C01718EEE0224A	HOSE ASSEMBLY, NONME.....	1
7	PFOZZ	81343	4-4 070120SA	ADAPTER, STRAIGHT, TU	4
8	PFOZZ	96906	MS28778-4	PACKING, PREFORMED	12
9	PFFZZ	81343	4-4 070601CA	NIPPLE, TUBE	2
10	PAOZZ	01276	FA8899EEE0360A	HOSE ASSEMBLY, NONME.....	2
11	PFOZZ	20722	8909-990-001	TUBE ASSEMBLY, METAL.....	1
12	PFOZZ	81343	4-4 070220	ELBOW, TUBE TO BOSS0.....	3
13	PFOZZ	30780	4V6BXSS	ELBOW, TUBE	1
14	PFOZZ	81343	4-4 070120SA	ADAPTER, STRAIGHT, TU	3
15	PFOZZ	06581	AA67028-4K	ELBOWITUBE	1
16	PFOZZ	96906	MS51520A6Z	ADAPTER, STRAIGHT, TU	1
17	PFOZZ	81343	6-6 070701S	ELBOW, FLANGE TO 8OSPPIP.....	1
18	PFOZZ	20722	8909-983-001	TUBE ASSEMBLY, METAL.....	1
19	PFOZZ	81343	6-4 070220	ELBOW, TUBE TO BOSS.....	2
20	PFOZZ	96906	MS28778-4	PACKING, PREFORMED	2
21	PFOZZ	20722	8909-984-001	TUBE ASSEMBLY, METAL.....	1
22	XDOZZ	81343	8-8 070220	ELBOW, TUBE TO BOSS.....	1
23	PFOZZ	96906	MS28778-8	PACKING, PREFORMED	2
24	PAOZZ	01276	1C01718HHH0220A	HOSE ASSEMBLY, NONME.....	1
25	PFOZZ	81343	8-6 070120S	ADAPTER, STRAIGHT, TU	1
26	PFOZZ	81343	6-6 070120	ADAPTER, STRAIGHT, TU	2
27	PFOZZ	96906	MS28778-6	PACKING, PREFORMED	2
28	PFOZZ	81343	4-4 0701205A	ADAPTER, STRAIGHT, TU	1
29	PAOZZ	01276	IC00718EEE0612A	HOSE ASSEMBLYGNONME.....	2
30	PAOZZ	01276	IC01718GEG0522A	HOSE ASSEMBLY, NONME.....	2

END OF FIGURE

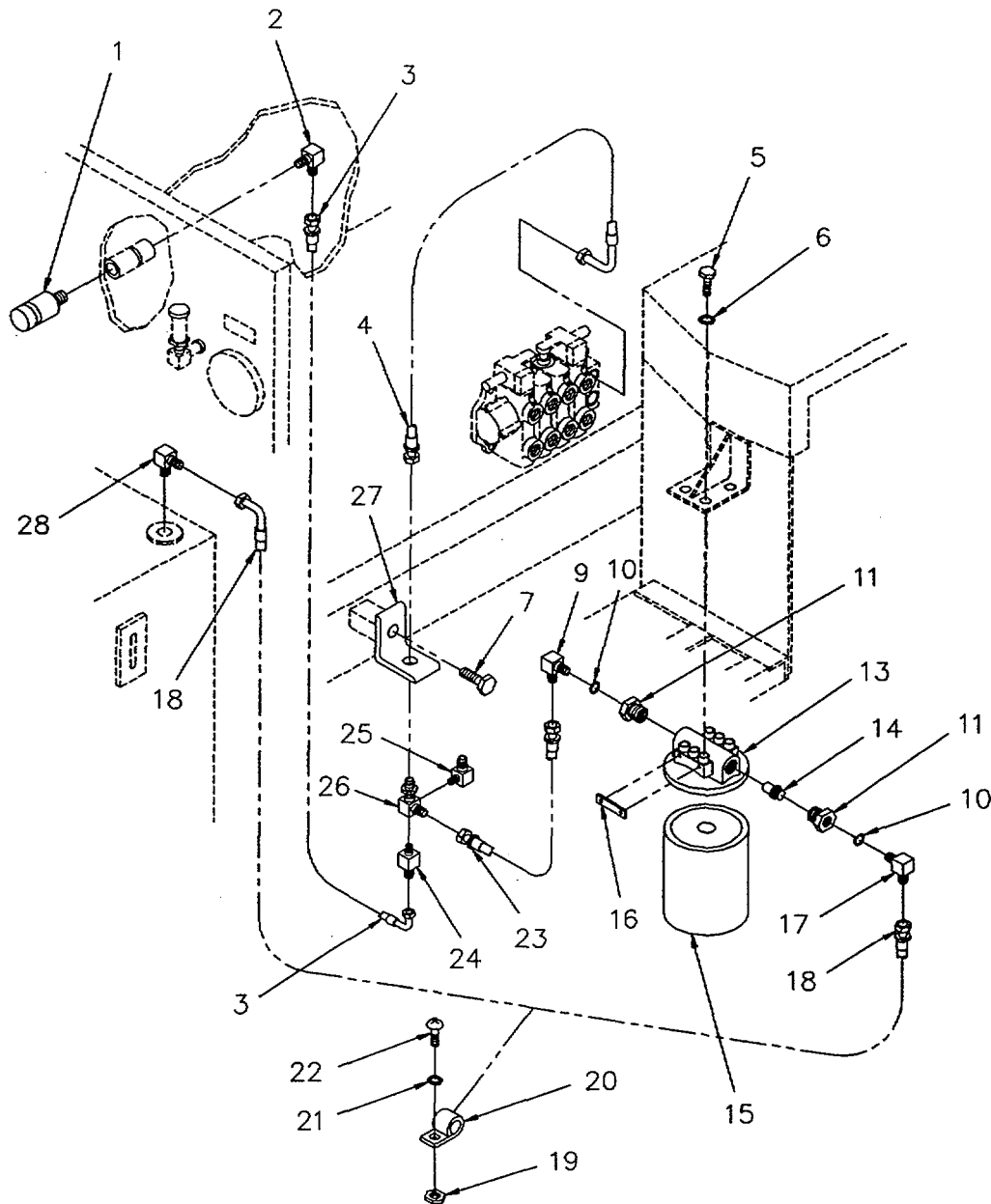
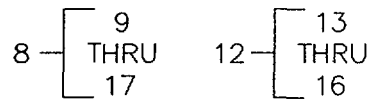

Figure 154. Hydraulic Filter Assembly, Fittings, Lines and Mounting

(1) ITEM NO	(2) SMR CODE	(3) CAGEC	(4) NUMBER	(5) DESCRIPTION AND USABLE ON CODE	(6) QTY
GROUP 2406 FILTERS, LINES, AND FITTINGS					
FIGURE 154. HYDRAULIC FILTER ASSEMBLY, FITTINGS, LINES, AND MOUNTING.					
1	PAOZZ	01276	F015-1026-04	VALVE, OIL SAMPLING.....	1
2	PFOZZ	96906	MS51504A4-4Z	ELBOW, PIPE TO TUBE.....	1
3	PAOZZ	01276	1C01772EEE0584A	HOSE ASSEMBLY, NONME.....	1
4	PFOZZ	01276	1C01772HHH0220A	HOSE ASSEMBLY, NONME.....	1
5	PFOZZ	80205	81821BH031C075N	BOLT, MACHINE-	2
6	PFOZZ	96906	MS15795-812	WASHER, FLAT	4
7	PFOZZ	96906	MS90725-55	SCREW, CAP, HEXAGON H 3/8-16UNCX.50GR5	1
8	PFOZZ	20722	8909-406-001	FILTER ASSEMBLY, FLU.....	1
9	PFOZZ	81343	B-12 070220C	ELBOWTTUBE TO HOSE	1
10	PFOZZ	96906	MS28778-12	PACKINGIPREFORMED PREFORMED	2
11	PFOZZ	81343	20-12 090136	.FITTING, REDUCER.....	1
12	PFOZZ	05779	50AT-1OB-15263	FILTER ELEMENTFLUI	1
13	XAOZZ	05779	932507	FILTER HEAD	1
14	PFOZZ	05779	930507	VALVE, CHECK	1
15	PAOZZ	05779	928766	..FILTER ELEMENT, FLU0400.0	1
16	PFOZZ	05779	927422	I..NDICATOR, SIGHT, LIQ.....	1
17	PFOZZ	81343	12-12 070220S	.FITTING, ELBOW	1
18	PFOZZ	01276	IC01772KKK0654A	HOSE ASSEMBLY, NONME.....	1
19	PFOZZ	96906	MS17829-6C	NUT, SELF-LOCKING, HE.....	1
19	PFOZZ	96906	MS17829-3C	NUT, SELF-LOCKING, HE.....	1
20	PFOZZ	96906	MS21333-128	CLAMP, LOOP	1
21	PFOZZ	96906	MS20002-6	WASHER, FLAT	1
22	PFOZZ	25567	B-0604	SCREW, CAP, HEXAGON HICPIIPPII	1
23	PAOZZ	01276	1C01718HHH0153A	HOSE, ASSEMBLY, NONME.....	1
24	PFOZZ	81343	4-2 0702015	ELBOW 90 DEGREE	1
26	PFOZZ	5A910	2071-LN-8-OP2-RP	FITTING, SPEAL	1
27	PFOZZ	20722	8909-407-001	BRACKET, ANGLE	1
28	PFOZZ	81343	12-12 070202CA	ELB8OWPIPE TO TUBE.....	1

END OF FIGURE

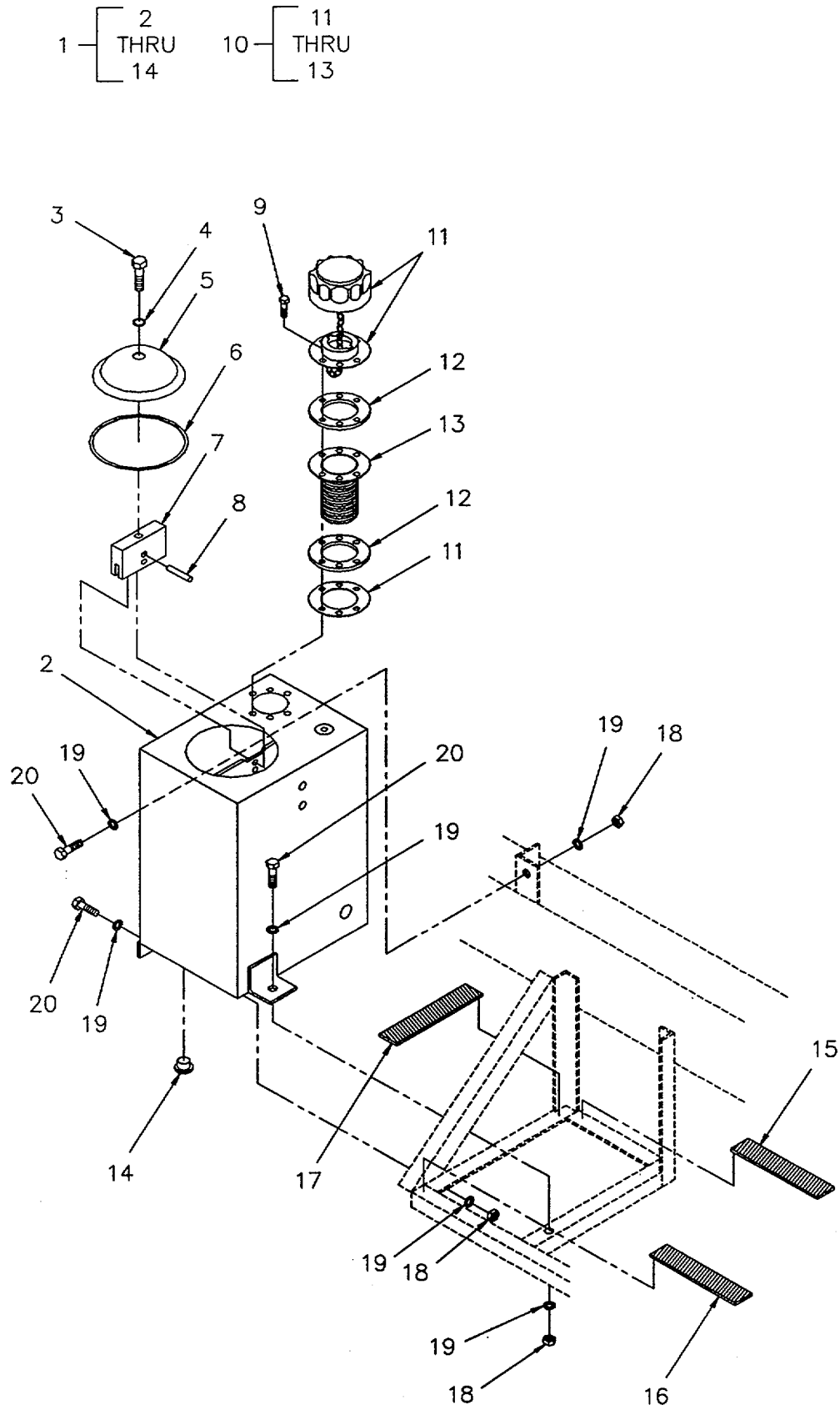

Figure 155. Hydraulic Tank and Mounting

(1) ITEM NO	(2) SMR CODE	(3) CAGEC	(4) NUMBER	(5) DESCRIPTION AND USABLE ON CODE	(6) QTY
GROUP 2408 LIQUID TANKS OR RESERVOIRS FIGURE 155. HYDRAULIC TANK AND MOUNTING.					
1	AFOFF	OBJ33	8909-449-001	HYDRAULIC TANK ASY	1
2	PFOZZ	20722	8909-450-001	.TANK, OIL, HYDRAULIC	1
3	PFOZZ	23619	HC-EC-C8-12	..BOLT, MACHINE.....	1
4	PFOZZ	23619	HC-EC-CW	...WASHER, FLAT	1
5	PFOZZ	23619	HC-EC-12	.COVER, ACCESS	1
6	PFOZZ	23619	HC-EC-S-12	...GASKET	1
7	PFDZZ	23619	HC-BA-10	.STUD, CONTINUOUS THR	1
8	PFOZZ	23619	HC-BA-P	.PIN, ADAPTOR	2
9	PFOZZ	96906	MS35207-263	..SCREW, MACHINE	1
10	PFOZZ	61028	RPB-40-55b6	.FILLER NECK	1
11	PFOZZ	61028	RPB-40-5	..CAP, FILLER OPENING	1
12	PFOZZ	61028	RA64600	..GASKET	2
13	PFOZZ	61028	S6	..COCK, POPPET, DRAIN	1
14	PFOZZ	96906	MS49006-10	.PLUG, PIPE, MAGNETI	2
15	MOOZZ	OBJ33	8909-850-002	PAD, CUSHION, INNER	2
16	MOOZZ	OBJ33	8909-850-001	PAD, CUSHION, OUTER.....	1
17	MOOZZ	08J33	8909-850-003	PAD, CUSHION, REAR.....	1
18	PFOZZ	96906	MS17829-6	NUT, SELF-LOCKING, HE.....	3
19	PFOZZ	20722	8909-922-022	WASHER, FLAT	6
20	PFOZZ	80204	818218H038C125N	SCREW, CAP, HEXAGON H 3/8- 16UNCX25GR5	3

END OF FIGURE

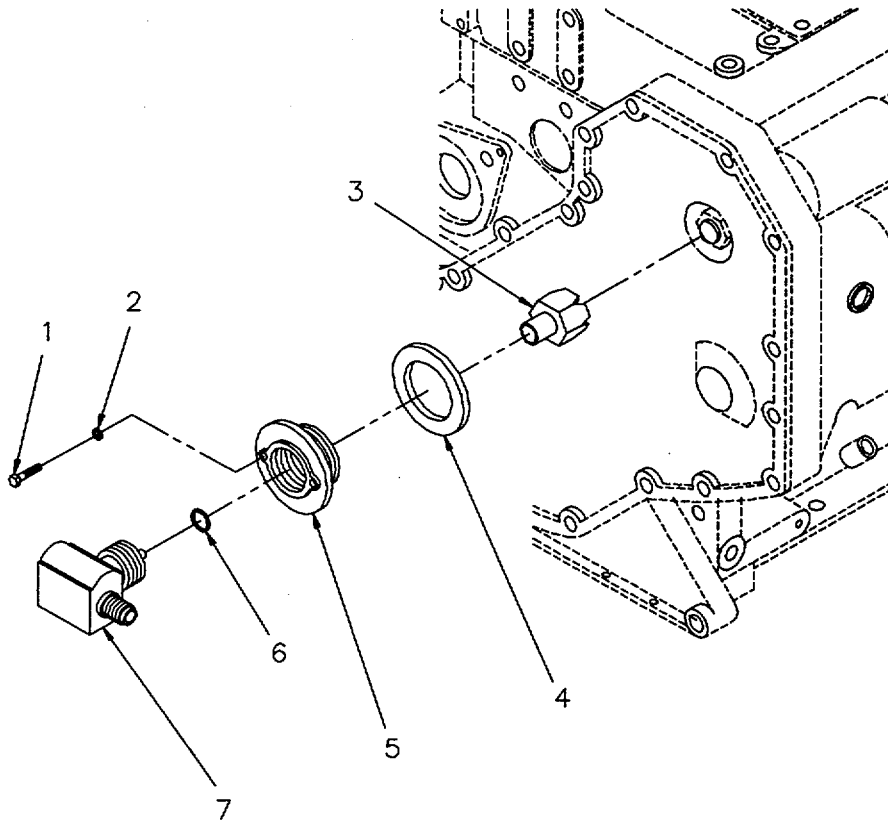

Figure 156. Mechanical Tachometer Drive

(1) ITEM NO	(2) SMR CODE	(3) CAGEC	(4) NUMBER	(5) DESCRIPTION AND USABLE ON CODE	(6) QTY
				GROUP 47 GAUGES (NON-ELECTRICAL) AND MEASURING DEVICES GROUP 4701 INSTRUMENTS (SPEED AND DISTANCE) FIGURE 156. MECHANICAL TACHOMETER DRIVE.	
1	PFFZZ	15434	3027685	SCREW, CAP, HEXAGON HIP.....	2
2	PFFZZ	15434	62392	WASHER, FLAT	2
3	PFFZZ	15434	3905306	HUB, BODY	1
4	PFFZZ	15434	3903475	GASKET PART OF KIT P/N 3802019.....	1
5	PFFZZ	15434	3918215	COVERAESS	1
6	PFOZZ	15434	3915800	GASKET PART OF KIT P/N3802019.....	1
7	PFOZZ	15434	390?618	ADAPTER, SPEEDOMETER.....	1

END OF FIGURE

4 — [5
THRU
14

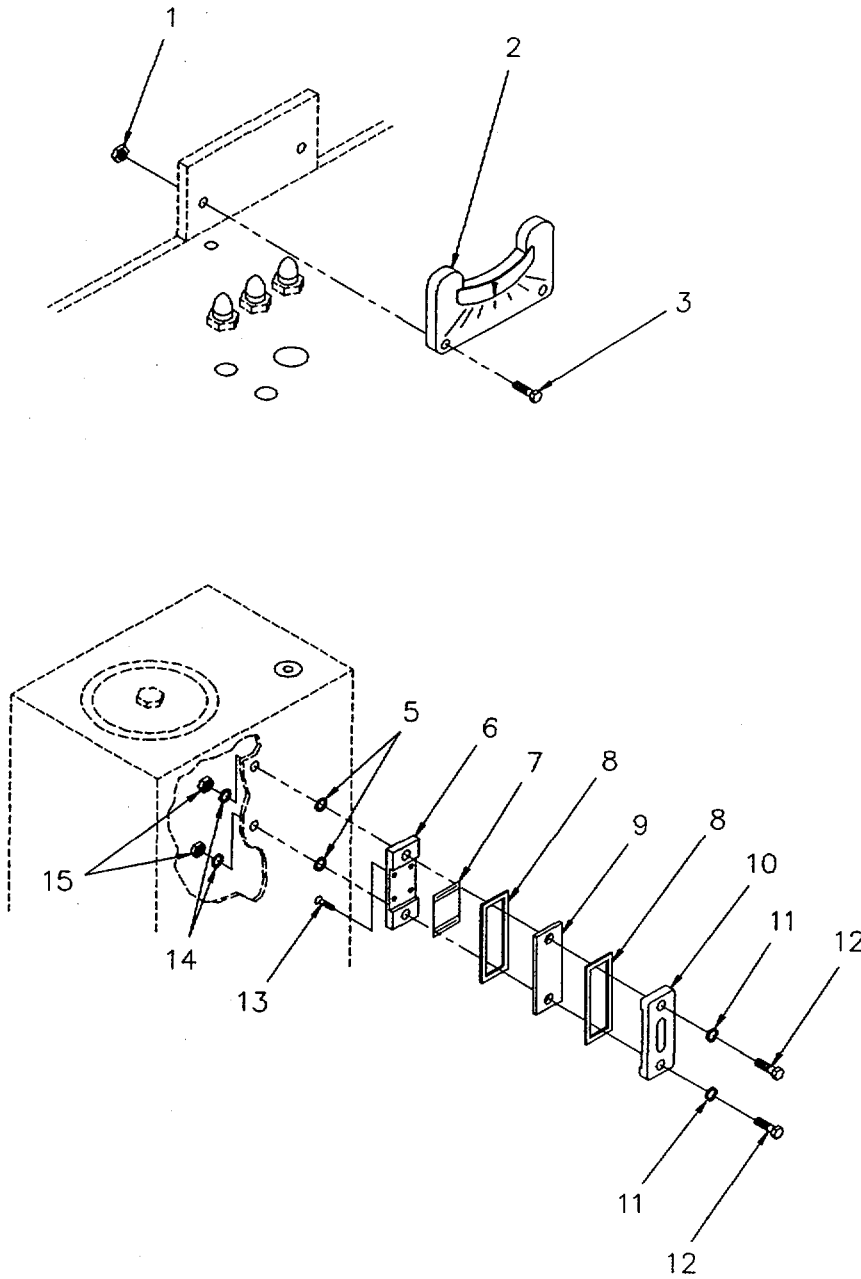

Figure 157. Inclinometer and Hydraulic Tank Sight, Gauge

SECTION II

TM 10-3930-664-24P

(1) ITEM NO	(2) SMR CODE	(3) CAGEC	(4) NUMBER	(5) DESCRIPTION AND USABLE ON CODE	(6) QTY
				GROU 4702 , AU, ES AND MOUNTING FIGURE 157 INCLINOMETER AND HYDRAULIC TANK SIGHT GAUGE.	
1	FOZZ	96906	MS21083F-N06	NUT, SELF-LOCKING, HE.....	2
2	FOZZ	50926	STANDARD 1040	PANEL, INDATOR.....	1
3	FOZZ	96906	MS51957-33	SCREW, MACHINE, 6-32UNCX.875	2
4	AOZZ	97576	550-5	INDATOR, SIGHT, LIQ	1
5	XAOZZ	97576	185-8	.PACKING, PREFORMED	2
6	XAOZZ	97576	2	.BACK PLATE	1
7	XAOZZ	97576	6	.BACK, ROUND	1
8	XAOZZ	97576	5-5	.GASKET WINDOW	2
9	XAOZZ	97576	3-5	.GLASS	1
10	XAOZZ	97576	1	.MAIN BODY FRAME	1
11	XAOZZ	97576	A185-6	.PACKING, REFORMED.....	2
12	XAOZZ	97576	7	.BOLT, HOLLOW	1/2-
13	UNCX1.50		2		
13	XAOZZ	97576		.SCREW, BACK PLATE	1
14	XAOZZ	97576	9	.WASHER	2
15	XAOZZ	97576	8	.NUT	2
25	PFOZZ	81343	6-2 070302	ELBOW, FITTING	
1					

END OF FIGURE

157-1

SECTION II

TM 10-3930-664-24P

(1) ITEM NO	(2) SMR CODE	(3) CAGEC	(4) PART NUMBER	(5) DESCRIPTION AND USABLE ON CODE	(6) QTY
GROUP 94 KITS					
GROUP 9401 KITS AND RELATED PARTS					
FIGURE KITS. KITS.					
PAOZZ 02249		K-3002A		HANDLE, MANUAL CONTR	1
				BRACKET, HANDLE (1)..... 99-29	
				COTTER PIN (1)..... 99-32	
				HANDLE (1)..... 99-33	
				HANDLE PIN (1)..... 99-31	
				SCREWTBRACKET (2)..... 99-30	
AFFZZ 02249		K-3007B		DETENT KIT	1
				ADAPTOR (1)..... 99-25	
				BONNET (1)..... 99-15	
				CAP (1)..... 99-17	
				PIN, DETENT (1)..... 99-20	
				SCREW (4)..... 99-14	
				SPRING (1)..... 99-19	
				WASHER (1)..... 99-24	
PAFZZ 02249		K-3011B		VALVE, SAFETY RELIEF	1
				BALL (1)..... 99-10	
				DAMPENING SLEEVE (1)..... 99-5	
				GUIDE (1)..... 99-9	
				PACKING, PREFORMED (1)..... 99-12	
				PLUG (1)..... 99-3	
				RELF SPRNG, HI PRSUR (1)..... 99-4	
				RELIEF SEAT (1)..... 99-11	
				SHIM (1)..... 99-8	
				SHIM (1)..... 99-7	
				SHIM (1)..... 99-6	
PAFZZ 0E5W9		028099-2510		PARTS KIT, STARTER D ,	1
				BOLT, THROUGH (1)..... 41-10	
				O RING (1)..... 41-12	
				SCREW, ASSEMBLED WAS (2)..... 41-8	
				WASHER (1)..... 41-11	
				WASHER, SPRING (1)..... 41-9	
PAFZZ 0E5W9		028099-2520		PARTS KITTELECTRICA	1
				O RING (1)..... 41-30	
				SCREW WI WASHER (1)..... 41-32	
				WASHER (1)..... 41-31	
PAFZZ 0E5W9		028099-5770		PARTS KIT, STARTER D,	1
				BALL, STEEL (1)..... 41-26	
				SPRING (1)..... 41-25	
PAFZZ 0E5W9		028099-5780		PARTS KIT, STARTER DC	1
				PINION, STARTER (1)..... 41-16	
				RETAINER (1)..... 41-17	
				ROLLER (5)..... 41-18	
				WASHER (1)..... 41-19	
PAFZZ 0E5W9		028099-5800		PARTS KIT, ELECTRIC	1
				SCREW, ASSEMBLED WAS (2)..... 41-8	
PAFZZ 53867		1 127 O11 020		PARTS KIT, ENGINE GE	1
				HEXAGON NUT (1)..... 40-2	
				KEY, WOODRUFF (1)..... 40-10	

KITS-1

SECTION II

TM 10-3930-664-24P

(1) ITEM NO	(2) SMR CODE	(3) CAGEC	(4) PART NUMBER	(5) DESCRIPTION AND USABLE ON CODE	(6) QTY
				SCREW (4)..... 40-5	
				SPACER RING (1)..... 40-6	
				SPRING WASHER (1)..... 40-3	
PAFZZ	53867	1 127 011 146		PARTS KIT, ENGINE GE	1
				HEXAGON NUT (1)..... 40-17	
				INSULATING CAP (1)..... 40-20	
				INSULATOR (1)..... 40-16	
				NUT, HEXAGON (1)..... 40-15	
				WASHER (1)..... 40-19	
				WASHER, FLAT (1)..... 40-18	
PAFZZ	92865	12-100-009	PARTS KIT, SLAVE CYL	1
				O RING (1)..... 28-7	
				T SEAL (1)..... 28-10	
				WIPER SEAL (1)..... 28-19	
PAFZZ	92865	12-400-007	PARTS KIT, PEDAL CO	1
				CUP (1)..... 29-23	
				PACKING, PREFORMED (1)..... 29-9	
				PACKING, PREFORMED (1)..... 29-24	
				PIN, GROOVED (1)..... 29-17	
				RETAINING RING (1)..... 29-22	
				SEAT (1)..... 29-16	
PAFZZ	OE5W9	128099-5110	PARTS KIT, ELECTRICA	1
				NUT (2)..... 41-15	
				SCREW, PAN (1)..... 41-21	
				WASHER, WAVE (1)..... 41-14	
				WASHER, SPRING (1)..... 41-22	
				WASHER, SPRING (1)..... 41-20	
PAOZZ	96151	208-1013-002	PARTS KIT, HORN BUTT	1
PAFZZ	77237	278.24450.01	PARTS KIT, POWER STE	2
				BACK-UP RING (1)..... 81-4	
				BACK-UP RING (2)..... 81-7	
				BACK-UP RING (1)..... 86-4	
				BACK-UP RING (2)..... 86-7	
				GLAND RING (2)..... 81-11	
				GLAND RING (2)..... 86-11	
				SEAL RING (2)..... 81-8	
				SEAL RING (2)..... 86-8	
				SNAP RING (1)..... 81-3	
				SNAP RING (1)..... 81-2	
				SNAP RING (1)..... 86-3	
				SNAP RING (1)..... 86-2	
				WEAR RING (2)..... 81-9	
				WEAR RING (2)..... 81-10	
				WEAR RING (2)..... 86-9	
				WEAR RING (2)..... 86-10	
				WIPER (2)..... 81-6	
				WIPER (2)..... 86-6	
				O RING (1)..... 81-5	
				O RING (1)..... 86-5	
PAHZZ	12361	3802019	GASKET AND SEAL SET	1
				GASKET (1)..... 9-5	
				GASKET (1)..... 9-12	

KITS-2

SECTION II

TM 10-3930-664-24P

(1) ITEM NO	(2) SMR CODE	(3) CAGEC	(4) PART NUMBER	(5) DESCRIPTION AND USABLE ON CODE	(6) QTY
				GASKET (1).....	9-20
				GASKET (1).....	8-1
				GASKET (1).....	4-13
				GASKET (1).....	17-1
				GASKET (1).....	22-12
				GASKET (1).....	12-11
				GASKET (1).....	12-1
				GASKET (1).....	36-2
				GASKET (1).....	125-2
				GASKET (1).....	156-4
				GASKET (1).....	156-6
				GASKET AND SEAL SET (1).....	9-10
				GROMMET (4).....	8-7
				GROMMET (2).....	21-21
				NOZZLETLUBE (4).....	2-19
				PACKING, PREFORMED (1).....	9-3
				PACKING, PREFORMED (1).....	4-16
				SEAL (1).....	9-18
				SEAL, PLAIN (1).....	35-3
				SEAL SPECIAL (1).....	4-15
				WASHER, FLAT (1).....	12-6
				WASHER, FLAT (1).....	12-4
PAFZZ	15434	3802361		GASKET SET	1
				GASKET (1).....	15-7
				GASKET (1).....	34-4
				GASKET (1).....	3-3
				GASKET (4).....	16-4
				GASKET (4).....	15-3
				GASKET (1).....	15-3
				GASKET (4).....	7-4
				PACKING, PREFORMED (1).....	25-1
				PACKING, PREFORMED (4).....	7-6
				SEAL, BANJO CONNECT (4).....	21-2
				SEAL, BANJO CONNECT (4).....	16-1
				SEALT PLAIN (1).....	7-2
				SEAL, VALVE STEM (8).....	7-20
				WASHER, FLAT (1).....	12-4
XBFZZ	15434	3802217		SETGUPR ENG GSKT OS	1
				GASKET (1).....	15-7
				GASKET (1).....	34-4
				GASKET (4).....	16-4
				GASKET (4).....	15-8
				GASKET (1).....	15-3
				GASKET (4).....	7-4
				GASKET (1).....	3-3
				PACKING, PREFORMED (1).....	25-1
				PACKING, PREFORMED (4).....	7-6
				SEAL, BANJO CONNECT (4).....	21-2
				SEAL, BANJO CONNECT (4).....	16-1
				SEAL, PLAIN (1).....	7-2
				SEAL, VALVE STEM (8).....	7-20
				WASHER, FLAT (1).....	12-4

KITS-3

SECTION II

TM 10-3930-664-24P

(1) ITEM NO	(2) SMR CODE	(3) CAGEC	(4) PART NUMBER	(5) DESCRIPTION AND USABLE ON CODE	(6) QTY
XDFZZ	15434	3802218		SET, UPR ENG GSKT OS	1
				GASKET (1)..... 15-7	
				GASKET (1)..... 34-4	
				GASKET (4)..... 16-4	
				GASKET (4)..... 15-8	
				GASKET (1)..... 15-3	
				GASKET (4)..... 7-4	
				GASKET (1)..... 3-3	
				PACKING, PREFORMED (1)..... 25-1	
				PACKINGPREFORMED (4)..... 7-6	
				SEAL, BANJO CONNECT (4)..... 21-2	
				SEAL, BANJO CONNECT (4)..... 16-1	
				SEAL, PLAIN (1)..... 7-2	
				SEAL, VALVE STEM (8)..... 7-20	
				WASHER, FLAT (1)..... 12-4	
PFOZZ	33457	3830395		PARTS KIT, ETHER, STA	1
				CLAMP, LOOP (1)..... 27-3	
				ELBDW, PIPE TO TUBE (1)..... 27-5	
				TUBINGNONMETALLIC (1)..... 27-6	
				VALVE, SOLENOID (1)..... 27-4	
PAFZZ	93784	51790-2		PACKING, PREFORMED	1
				NUT, SPEAL (4)..... 129-9	
				PACKING, PREFORMED (1)..... 130-12	
				PACKING, PREFORMED (1)..... 130-16	
				PACKING, PREFORMED (2)..... 130-3	
				PACKING, PREFORMED (1)..... 130-8	
				PACKING, PREFORMED (1)..... 130-8	
				PACKING, PREFORMED (1)..... 129-3	
				RETAINER, PACKING (1)..... 130-17	
				SPACER, RING (1)..... 130-11	
				SPRING, HELICAL, COMP (1)..... 130-6	
				SPRINGVHELICALPCOMP (1)..... 130-15	
PAFZZ	93784	54013		PARTS KIT, VALVET, VA.LVE.	1
				BACK-UP RING (1)..... 129-6	
				PACKING, PREFORMED (1)..... 129-5	
PAOFF	93784	5000D171		VALVE, LINEAR, DIRECT	1
PAFZZ	60285	6331-TC230(REVB)	PARTS KIT, LINEAR AC		1
PAFZZ	93784	6131-4		BOLT ASSEMBLY, VALVE	1
				NUT, SPEAL (2)..... 129-10	
				STUDWPLAIN (2)..... 129-8	
				STUD9PLAIN (1)..... 129-	
PAFZZ	96151	64466		PARTS KIT, SEAL REPLP	1
PAFZZ	26278	6961-34		PARTS KIT, SEAL REPL	1
				BACK-UP RING (1)..... 137-4	
				BUFFER SEAL (1)..... 137-8	
				LOCKWIRE (1)..... 137-3	
				PACKING, PREFORMED (1)..... 137-10	
				PACKING, PREFORMED (1)..... 137-5	
				PISTON SEAL (1)..... 137-	
				ROD SEAL (1)..... 137-7	
				ROD WIPER (1)..... 137-6	
				WEAR RING (1)..... 137-12	

KITS-4

SECTION II

TM 10-3930-664-24P

(1) ITEM NO	(2) SMR CODE	(3) CAGEC	(4) PART NUMBER	(5) DESCRIPTION AND USABLE ON CODE	(6) QTY
PAFZZ	26278	6962-34		PART KIT, SEAL REPLAPP	2
				BACK-UP RING (1)..... 139-6	
				LOCKWIRE (1)..... 139-5	
				O RING (1)..... 139-14	
				O RING (1)..... 139-7	
				PISTON, SEAL (1)..... 139-13	
				ROD SEAL (1)..... 139-4	
				ROD WIPER (1)..... 139-3	
				WEAR RING (1)..... 139-12	
PAFZZ	26278	6965-34	PARTS KIT, SEAL REPL	1
				BACK-UP RING (1)..... 150-4	
				LOCKWIRE (1)..... 150-3	
				O RING (1)..... 150-10	
				O RING (1)..... 150-5	
				PISTON, SEAL (1)..... 150-9	
				ROD SEAL (1)..... 150-7	
				ROD WIPER (1)..... 150-6	
PAHZZ	63632	7135-112	PARTS KIT, METERING	1
				BALL (1)..... 19-22	
				CAP, PROTECTIVE, DUST (1)..... 18-2	
				FILTER ELEMENT, FLUI (1)..... 20-41	
				GASKET (1)..... 20-25	
				GASKET (1)..... 18-23	
				GASKET (1)..... 19-6	
				GASKET (1)..... 19-25	
				KEYVWOODRUFF (1)..... 20-6	
				NUT, SELF-LOCKING, HE (1)..... 18-15	
				PACKING, PREFORMED (1)..... 20-17	
				PACKING, PREFORMED (1)..... 19-34	
				PACKINGPREFORMED (2)..... 19-18	
				PARTS KIT, METERING (1)..... 19-1	
				PARTS KIT, METERING (4)..... 20-22	
				PLUG, PROTECTION (1)..... 20-44	
				PLUG, PROTECTION (1)..... 19-10	
				PLUG9 PROTECTION (4)..... 20-24	
				SEAL (4)..... 18-24	
				SEAL RING, METAL (2)..... 19-24	
				SEALTPUMP (2)..... 18-1	
				WASHER (1)..... 20-42	
				WASHER (2)..... 19-13	
				WASHER (2)..... 18-13	
				WASHER (1)..... 18-6	
				WASHER SPEAL (1)..... 18-33	
				WASHER, FLAT (1)..... 20-19	
				WASHER, FLAT (1)..... 20-36	
				WASHER, FLAT (1)..... 19-12	
				WASHER, FLAT (1)..... 19-29	
				WASHER, FLAT (1)..... 19-20	
				WASHER, FLAT (1)..... 18-21	
				WASHER, LOCK (1)..... 18-16	
				WASHER, LOCK (2)..... 19-3	
PAHZZ	77237	802440	GASKET SET	1

KITS-5

SECTION II

TM 10-3930-664-24P

(1) ITEM NO	(2) SMR CODE	(3) CAGEC	(4) PART NUMBER	(5) DESCRIPTION AND USABLE ON CODE	(6) QTY
				GASKET (1).....	63-21
				GASKET (1).....	64-6
				GASKET (1).....	72-5
				GASKET (1).....	72-6
				O RING PLUG (1).....	71-3
				O RING PLUG (1).....	71-12
				O RING, PLUG (1).....	71-2
				O RING, PLUG (1).....	71-5
				O RING, PLUG (1).....	71-11
				O RING, SPOOL SLVE (1).....	70-19
				PACKING, PREFORMED (1).....	64-27
				PACKING, PREFORMED (1).....	63-9
				PACKING, PREFORMED (2).....	63-31
				PACKING, PREFORMED (1).....	69-26
				PACKING, PREFORMED (2).....	66-5
				PACKING, PREFORMED (1).....	70-3
				PACKING, PREFORMED (2).....	70-22
				PACKING, PREFORMED (1).....	70-32
				PACKING, PREFORMED (1).....	70-27
				PACKING, PREFORMED (8).....	71-6
				PACKINGTPREFORMED (1).....	70-38
				RING, PISTON (1).....	63-27
				RING, PISTON (1).....	63-26
				SEAL RING, METAL (3).....	67-24
				SEAL RINGOMETAL (2).....	69-3
				SEAL RING, METAL (2).....	68-3
				SEAL, PLAIN ENCASED (1).....	63-33
				SEAL, PLAIN (2).....	67-15
				SEAL, PLAIN (2).....	67-16
				SEAL, PLAIN (1).....	69-8
				SEAL, PLAIN (1).....	69-16
				SEAL, PLAIN (2).....	68-18
				SEAL, PLAIN (2).....	68-19
				SEAL, PLAIN ENCASED (2).....	66-6
				SEAL, PLAIN ENCASED (1).....	66-11
PAFZZ	26278	9025-34	PARTS KIT, SEAL REPL	1
				BACKUP RING (1).....	144-11
				LOCKWIRE (1).....	144-10
				O RING (1).....	144-6
				O RING (1).....	144-12
				PISTON SEAL (1).....	144-7
				ROD SEAL (1).....	144-14
				ROD WIPER (1).....	144-13
				WEAR RING (1).....	144-8
PAFZZ	26278	9110-34	PARTS KIT, SEAL REPL	1
				BACK-UP RING (1).....	148-6
				LOCKWIRE (1).....	148-7
				O RING (1).....	148-12
				O RING (1).....	148-5
				PISTON SEAL (1).....	148-11
				ROD SEAL (1).....	148-3
				ROD WIPER (1).....	148-4

KITS-6

SECTION II

TM 10-3930-664-24P

(1) ITEM NO	(2) SMR CODE	(3) CAGEC	(4) PART NUMBER	(5) DESCRIPTION AND USABLE ON CODE	(6) QTY
PAFZZ	54035	990-011-007	PARTS KIT, SEAL REPL	WEAR RING (1)..... 148-10	1
				BACK-UP RING (1)..... 127-4	
				BACK-UP RING (1)..... 127-6	
				BACK-UP RING (1)..... 127-7	
				SEAL (2)..... 127-5	
				SEAL (1)..... 127-8	

END OF FIGURE

KITS-7

SECTION II

TM 10-3930-664-24P

(1) ITEM NO	(2) SMR CODE	(3) CAGEC	(4) PART NUMBER	(5) DESCRIPTION AND USABLE ON CODE	(6) QTY
GROUP 95 GENERAL USE STANDARDIZED PARTS GROUP 9501 BULK MATERIAL FIGURE BULK. BULK.					
1	PAOZZ	57137	100-1/8"-B-3STEE	GUARD, EOG E TRIM	V
			L		
2	PAOZZ	79470	NT10004(WH)	HOSE, NONMETALLIC	V
3	PFOZZ	OBPN7	36593	HOSE, NONMETALLIC	V
4	PAOZZ	81349	M62117/1-10	HOSE, NONMETALLIC	V
				UOC:MRF	
5	PAOZZ	57137	10-1/4"-B-3STEE	MOLDING, M4ETAL	V
			L		
6	PAOZZ	1E045	AS-1621	NONMETALIC, SPECIAL	V
				UOC:MRF	
7	PAOZZ	1C487	4683-PX49	PAD, CUSHIONING	V
8	PAOZZ	1E045	610083-1/4-A	SEAL, NONMETALLIC	V
				UOC:MRF	
9	PAOZZ	58755	36595	TUBING, NONMETALLIC	V

END OF FIGURE

BULK-1

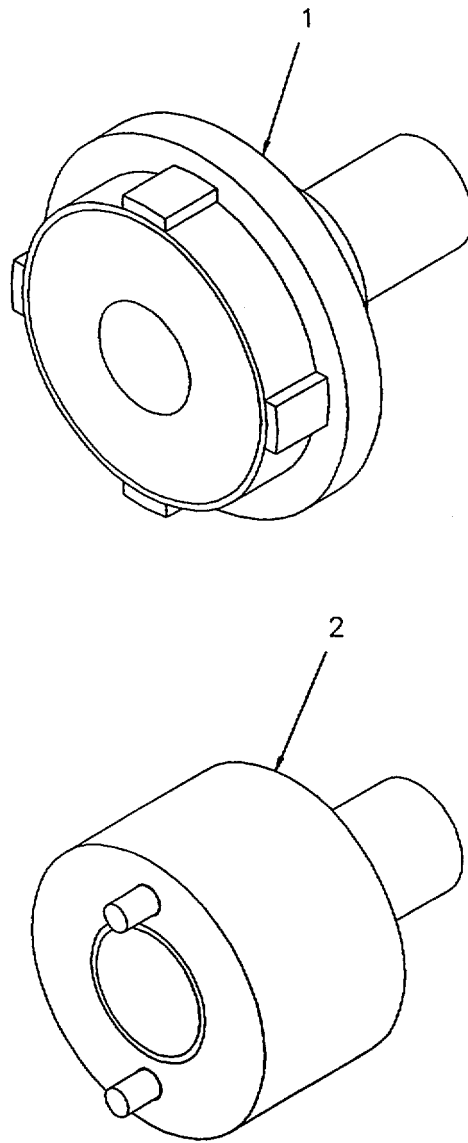

Figure 158. Special Tools

SECTION III.

TM 10-3930-664-24P

(1) ITEM NO	(2) SMR CODE	(3) CAGEC	(4) PART NUMBER	(5) DESCRIPTION AND USABLE ON CODE	(6) QTY
				GROUP 26 TOOLS AND TEST EQUIPMENT GROUP 2604 SPEAL TOOLS FIGURE 158. SPEAL TOOLS.	
1	PEHZZ	20722	8909-453-001	TOOL, AXLE REPAIR	
2	PEHZZ	20722	8909-454-001	TOOL, TRANS.REPAIR	

END OF FIGURE

158-1

CROSS- REFERENCE-INDEXES

NATIONAL STOCK NUMBER INDEX					
STOCK NUMBER	FIG.	ITEM	STOCK NUMBER	FIG.	ITEM
5310-00-014-5850	106	5	5305-00-068-0510	115	16
4720-00-018-0318	32	8	5305-00-068-0511	24	18
6240-00-019-3093	48	5		31	3
	49	3		32	21
5305-00-022-3042	138	13		32	25
4730-00-034-1099	153	13		100	22
6240-00-044-6914	48	6		103	28
	49	4		104	25
5310-00-045-3299	11	13		108	19
4730-00-048-1788	149	25		111	7
4730-00-050-4203	75	9		111	11
	76	9		112	1
5340-00-050-9077	57	15		112	7
5305-00-051-4071	117	5		112	13
4730-00-051-5209	152	16		112	23
5340-00-053-8994	23	26		114	13
	55	12		155	20
	55	15	5305-00-068-7837	140	6
	57	13	5305-00-069-5580	149	27
5310-00-054-4892	28	23	5305-00-071-1772	140	7
5305-00-054-6657	157	3	5305-00-071-2067	145	17
4730-00-055-5687	97	27	5305-00-071-2070	75	2
5340-00-057-2904	29	40		76	2
5999-00-057-2929	48	10	5305-00-071-2071	140	11
	49	10	5305-00-071-2075	102	2
5340-00-057-3043	23	27	5305-00-071-2237	110	41
	44	19	5305-00-071-2506	142	8
	54	8	5305-00-071-2509	44	7
5305-00-058-9391	138	15		109	4
5310-00-061-4651	149	15		110	49
5305-00-068-0500	109	6	5330-00-071-8844	129	13
	138	27		131	14
	147	16		132	16
5305-00-068-0501	14	7		133	15
	146	36		134	15
5305-00-068-0502	37	4	5340-00-079-7837	53	15
	59	1	4730-00-079-8814	151	13
	103	5	5310-00-080-6004	61	16
	103	36		108	20
	104	33		116	13
	105	7		126	6
	110	2	5305-00-081-6728	108	23
	110	28		146	17
	110	34	5360-00-085-2159	20	34
	110	46	5360-00-085-2160	20	39
	113	19	5330-00-085-2170	18	23
	116	1	5330-00-085-2214	19	18
	138	25	5330-00-086-2725	20	25
	152	3	5330-00-086-2754	19	25
5305-00-068-0508	146	20	5310-00-087-4652	31	14

CROSS- REFERENCE-INDEXES

NATIONAL STOCK NUMBER INDEX

STOCK NUMBER	FIG.	ITEM	STOCK NUMBER	FIG.	ITEM
5310-00-087-4652	61	21	5940-00-143-4794	55	4
5310-00-087-7493	92	7		57	I'
5330-00-088-4662	20	17	5310-00-149-9126	149	
4730-00-090-0564	14	3	5310-00-149-9130	24	19-
3110-00-100-2357	41	4		32	24
3110-00-100-2364	41	2		95	4
3110-00-100-6149	96	32		100	4
5999-00-104-8551	42	10		100	20
4730-00-105-2684	63	14		103	31
	64	4		104	28
5940-00-113-8183	55	7		111	19
5940-00-113-9826	55	8		111	19
	56	8		114	114
5935-00-115-2306	45	14		116	7
	46	14		145	13
	53	6		147	6
5935-00-115-2307	53	3		154	21
	55	6	4730-00-149-9243	97	34
	56	13		119	13
5330-00-115-6329	130	17	5306-00-150-9105	107	32
5305-00-115-9526	48	1		113	12
	49	1	5340-00-151-9651	73	22
	99	1	5305-00-153-8478	60	
	149	31	5360-00-157-7372	131	1
3040-00-124-0880	96	9		132	15
5310-00-125-6170	50	4		133	14
5315-00-129-6499	96	35		134	14
5310-00-138-4258	145	19	5360-00-157-7414	131	7
5305-00-138-4600	51	4		132	9
5305-00-138-4618	131	8		133	8
	132	10		134	8
	133	9	5360-00-157-7417	130	6
	134	9	5360-00-157-7418	130	15
2540-00-140-9816	120	5	5305-00-161-0755	145	2
	120	10		146	34
5310-00-141-1795	146	7	5310-00-167-0820	90	6
5940-00-143-4771	57	6		146	9
5940-00-143-4773	57	7	5310-00-167-0821	32	19
5940-00-143-4777	56	14		108	34
5940-00-143-4780	51	13		112	5
	53	4		112	17
	54	1	5310-00-167-0835	37	2
	55	5	5310-00-167-0836	33	
	56	9	5310-00-167-1300	61	
	57	5	5935-00-167-7775	53	
	58	2		55	10
5940-00-143-4793	46	13	4730-00-172-0010	100	27
	57	3		102	1(
5940-00-143-4794	53	8		138	1.
	54	2		147	18i

CROSS- REFERENCE-INDEXES

NATIONAL STOCK NUMBER INDEX					
STOCK NUMBER	FIG.	ITEM	STOCK NUMBER	FIG.	ITEM
5330-00-172-7263	89	16	5306-00-225-8499	42	1
5365-00-174-9885	7	15		109	12
6220-00-179-4324	49	7		110	31
6220-00-179-4325	48	3		110	45
5305-00-179-8946	42	7		111	2
	42	7		111	14
	43	8	5306-00-225-8503	23	18
	120	8	5305-00-225-8507	98	16
5325-00-184-9846	98	17	5306-00-226-4825	23	20
4730-00-187-0840	77	9		51	10
5305-00-191-3641	53	14		55	13
4730-00-203-3831	64	24		92	8
5305-00-206-2511	50	5		102	14
5305-00-207-7178	145	9		108	13
5310-00-209-0026	28	22		123	9
	126	12		138	7
5310-00-209-0027	14	8		146	5
	55	17		154	5
	103	35	5306-00-226-4827	90	5
	104	32	5306-00-226-4833	149	24
	105	6	5306-00-226-4834	108	32
	107	20		135	14
	110	3	5330-00-228-9345	18	1
	110	7	5940-00-230-0515	54	7
	110	47		57	4
	113	20	4730-00-231-3012	97	32
	116	4	2910-00-238-0033	25	4
	119	6	5310-00-241-6659	89	14
	149	13		103	25
5310-00-209-0965	115	14		104	21
5330-00-211-9376	131	5		107	8
	132	5		149	23
	133	5	5310-00-241-6664	1	10
	134	5		62	10
5340-00-214-3117	23	10	5310-00-245-3419	101	4
5305-00-215-7324	66	13	5310-00-245-3421	114	8
5305-00-225-3843	33	5	5310-00-245-3424	23	19
	33	12		29	39
	100	25		42	25
	103	11		51	14
	103	20		55	14
	104	7		98	18
	107	21		107	4
	110	8		107	22
	110	48		108	16
	119	5		108	33
	140	16		111	5
5306-00-225-8496	126	13		111	16
5306-00-225-8499	26	16		123	11
	33	11		135	21

CROSS- REFERENCE-INDEXES

NATIONAL STOCK NUMBER INDEX					
STOCK NUMBER	FIG.	ITEM	STOCK NUMBER	FIG.	ITEM
5310-00-245-3424	149	28	5930-00-307-8856	42	18
4730-00-247-9105	50	10		53	2
5340-00-248-0798	131	9	2940-00-333-5478	23	2L
	132	11	4820-00-349-9089	130	1
	133	10	5310-00-350-2655	47	4
	134	10	5310-00-350-2793	23	14
5330-00-251-8839	73	11	5330-00-354-6509	96	14
	154	10		96	25
6240-00-266-9940	42	12	2520-00-395-7722	64	14
5305-00-269-2803	147	8	5330-00-400-8539	130	12
5305-00-269-3206	32	20	4310-00-405-1761	23	8
	154	7	5310-00-407-9566	26	15
5305-00-269-3211	44	9		110	32
	52	16		110	44
	61	6		111	3
	73	24		111	15
	105	10		135	20
	106	9	4730-00-409-8775	22	6
	107	14		151	25
	108	28		153	15
	111	18	2910-00-420-8908	20	41
	111	21	5310-00-426-3990	7	14
	112	4		7	2
	112	16	4730-00-443-4738	151	4
	114	10	5330-00-462-0907	49	8
	115	21	5330-00-463-0200	48	4
	117	1	5330-00-471-3824	131	16
	154	22		132	6
5305-00-269-3217	31	1	2590-00-473-6331	116	8
	100	3	5999-00-476-6327	53	13
5305-00-269-3219	116	6	5330-00-477-2272	130	3
5305-00-269-3231	43	1	5330-00-477-2300	130	16
5305-00-269-3238	62	1	5310-00-478-0259	109	10
5305-00-269-3241	75	21	4730-00-482-7175	97	14
	76	21	5310-00-483-8790	24	20
4730-00-270-4609	89	31		31	13
4730-00-274-9912	154	28		32	13
4730-00-278-2973	63	16		32	16
4730-00-278-3462	146	19		32	23
4730-00-278-5694	21	22		44	11
2530-00-283-3321	29	28		52	14
	92	21		61	13
5940-00-283-5281	45	13		73	20
	51	12		100	
5330-00-285-9842	73	16		100	19
	97	15		100	23
	151	5		103	32
4730-00-287-1707	89	5		104	29
	89	10		108	22
4730-00-307-6411	119	11		108	29

CROSS- REFERENCE-INDEXES

STOCK NUMBER	NATIONAL STOCK NUMBER INDEX				FIG.	ITEM
	FIG.	ITEM	STOCK NUMBER	FIG.		
5310-00-483-8790	108	30	4820-00-494-1860	133	3	
	111	20		134	3	
	111	22	4820-00-494-1861	131	12	
	112	10		132	14	
	112	21		133	13	
	112	25		134	13	
	114	12	4730-00-495-3409	151	4	
	114	15	4730-00-497-1809	119	12	
	115	19	5365-00-530-7968	149	3	
	115	20	3110-00-542-0021	66	8	
	116	9		69	29	
	116	10	5305-00-543-2866	142	12	
	117	4	5940-00-549-6581	52	8	
	128	2		52	20	
	145	14	5940-00-549-6583	52	5	
	154	19		52	11	
	155	18	9905-00-565-6267	123	10	
	5310-00-483-8792	27	9	2520-00-567-3114	75	5
		28	24		76	5
		33	2	5935-00-572-9180	48	9
33		15		49	12	
59		2	5310-00-582-5677	28	28	
100		5		33	4	
103		21		33	13	
103		34		100	24	
104		17		103	10	
104		31		104	6	
107		27		109	3	
108		26	5310-00-582-5965	44	6	
109		8		103	33	
110		1		104	30	
110		29		127	10	
110		36		146	37	
110		51	5315-00-587-2705	92	5	
113		25	5310-00-595-7421	75	1	
116		5		76	1	
119		7		102	5	
140	10		115	15		
4730-00-491-9576	151	24		140	9	
	151	33		142	13	
	152	8	5310-00-596-7691	50	6	
2540-00-493-2765	153	26	5365-00-598-1297	9	9	
	120	4	5340-00-598-9577	96	16	
	120	9	4730-00-606-1989	28	25	
4820-00-494-1782	130	14	3110-00-606-6435	96	23	
4820-00-494-1783	130	10	5310-00-614-3506	82	6	
4820-00-494-1822	130	9	5310-00-625-5756	26	14	
4820-00-494-1853	131	17		107	5	
4820-00-494-1860	131	3		108	35	
	132	3		110	33	

CROSS- REFERENCE-INDEXES

NATIONAL STOCK NUMBER INDEX					
STOCK NUMBER	FIG.	ITEM	STOCK NUMBER	FIG.	ITEM
5310-00-625-5756	110	43	5310-00-761-7673	77	2
	154	6	4820-00-762-1578	129	15
5310-00-637-9541	43	2	5310-00-765-3197	118	12
	44	12		120	2
	47	3	5310-00-773-7618	73	23
	103	29	5305-00-782-9489	149	18
	104	26	4730-00-786-2247	97	6
	105	11		97	40
	107	13	4730-00-787-5135	152	17
	111	8	5330-00-797-8389	96	21
	112	11	4730-00-800-7570	77	7
	112	22	4730-00-802-5653	50	14
	112	27	5365-00-803-7316	146	40
	147	7	5330-00-804-5694	97	3
	149	16		151	2
5310-00-639-1089	23	13	5330-00-804-5695	97	38
6240-00-643-0687	45	12		151	14
5930-00-655-4241	42	20		152	5
5930-00-655-4247	44	23		153	27
4730-00-679-9280	153	9	5330-00-805-2966	21	25
2590-00-683-0598	51	2		22	4
5930-00-683-1628	42	6		64	21
4730-00-684-6026	21	29		90	2
5310-00-689-3877	109	13		97	19
	113	8		97	44
	154	19		135	12
5340-00-702-2848	22	9		151	9
	24	26		151	29
	114	26		151	43
	115	18		153	8
	154	20		153	20
4730-00-706-7761	23	31	5365-00-807-2636	92	15
5305-00-709-8540	114	6	5330-00-808-0794	97	24
	115	10		151	11
4730-00-710-5571	73	10		152	15
2530-00-716-7950	96	36		153	23
5305-00-724-7247	1	4	4730-00-808-6668	151	35
	62	3	5340-00-809-1492	152	2
5305-00-724-7264	101	1	5340-00-809-1494	110	37
5305-00-725-2317	61	18	5310-00-809-4058	44	17
	100	9		107	31
	100	10		113	13
	112	26		147	15
4730-00-725-3664	23	35	5310-00-809-4061	32	17
5305-00-727-2283	90	4		92	17
6240-00-727-6573	46	12		108	34
5310-00-732-0558	47	2		142	11
5310-00-761-6882	28	27	5310-00-809-4085	107	9
	44	4		115	11
	55	16	5310-00-809-5998	31	11

CROSS- REFERENCE-INDEXES

NATIONAL STOCK NUMBER INDEX					
STOCK NUMBER	FIG.	ITEM	STOCK NUMBER	FIG.	ITEM
5310-00-809-5998	125	20	5305-00-916-2345	104	19
5310-00-809-8546	29	41	3110-00-923-1246	74	4
5315-00-809-8786	137	18	5310-00-925-9642	145	39
	138	19		146	32
2590-00-813-8320	131	4	5365-00-928-3342	75	7
	132	4		75	18
	133	4		76	7
	134	4		76	18
4730-00-816-8558	64	23	5310-00-931-8167	108	6
5310-00-820-6653	149	30	5310-00-934-9747	57	18
5305-00-821-3869	149	17	5310-00-934-9757	118	14
5310-00-823-8803	1	5	5310-00-934-9765	60	42
	62	4	5310-00-934-9766	50	3
4730-00-826-4638	23	36	5310-00-935-9022	149	14
2990-00-832-8729	23	16	5305-00-938-1539	145	3
5330-00-833-7491	26	19		146	1
5310-00-833-8567	48	11	5305-00-947-4362	82	2
	49	11	3110-00-948-9796	66	21
4730-00-834-5035	151	28	4730-00-951-3985	152	25
	151	32	5970-00-954-1622	60	18
	151	39	5305-00-959-1713	60	33
	153	7	4730-00-968-6129	24	13
	153	14		155	14
	153	28	5320-00-971-7871	121	1
5310-00-834-8732	136	2		121	10
	136	20		122	1
5310-00-834-8734	92	10		122	6
2540-00-835-9039	102	1		122	9
3120-00-838-8667	142	3		122	10
5310-00-842-1190	141	4		123	1
	143	5		123	6
4730-00-852-5581	97	46		123	7
5330-00-854-1603	96	17		123	16
6220-00-880-1624	48	2		123	18
5305-00-880-9634	140	20		124	7
5305-00-881-0705	61	2	5340-00-976-4672	52	22
	61	15	5305-00-978-9356	145	29
5305-00-889-3000	57	17	5305-00-978-9357	147	19
5310-00-902-6676	42	21	2940-00-979-3806	23	6
	42	21	4730-00-982-0137	97	26
	43	5	5305-00-983-5344	147	10
	106	6	5305-00-983-6667	149	10
	120	6	5305-00-983-7426	146	39
4730-00-908-3193	64	11	5305-00-983-7477	145	6
4730-00-908-3194	119	9	5305-00-984-6195	118	11
4730-00-908-6292	23	2	5305-00-984-6209	120	1
4730-00-908-6293	105	4	5305-00-984-6221	44	15
4730-00-909-8627	32	9	5340-00-984-8540	14	9
5305-00-914-3818	146	10		53	16
5305-00-916-2345	103	23		108	27

CROSS- REFERENCE-INDEXES

NATIONAL STOCK NUMBER INDEX

STOCK NUMBER	FIG.	ITEM	STOCK NUMBER	FIG.	ITEM
5340-00-984-8540	110	50	3120-01-087-7063	96	22
5340-00-984-8541	138	26	4730-01-088-9643	97	41
5305-00-988-1723	107	11	6220-01-093-4439	49	2
5305-00-988-7612	138	8	2590-01-097-0425	KITS	
5305-00-989-0844	131	2	5305-01-097-8184	96	11
	132	2	2910-01-098-1950	26	11
	133	2	5306-01-098-5885	26	2
	134	2	6680-01-099-4835	157	4
5305-00-989-7434	29	42	5930-01-099-9573	42	6
	52	3	5310-01-100-2067	47	5
	155	9	3110-01-100-9048	96	15
5910-00-989-9450	58	6	5305-01-101-4832	79	3
5935-00-993-0605	53	12		84	15
5305-00-993-1848	106	3	2540-01-102-5806	109	7
5305-00-993-1851	109	12	5935-01-102-7124	57	2
5330-00-994-1610	96	12	4730-01-106-9255	63	8
5305-00-995-2124	60	8	2590-01-107-2218	89	17
4730-01-006-5107	24	17	5330-01-109-0494	67	24
4730-01-007-5232	135	15		68	3
6210-01-015-7493	42	5		69	3
5330-01-018-5359	66	11	4730-01-113-1791	23	23
5330-01-020-0948	70	3		23	29
4730-01-020-8436	119	10	5935-01-116-3431	43	
5310-01-023-1771	95	1		57	16
3120-01-027-4729	92	16	5330-01-117-7270	66	6
2530-01-041-8983	89	18	5365-01-121-5399	20	5
4730-01-043-5999	89	19	4730-01-129-5572	151	26
5935-01-044-8382	43	7	5310-01-131-2943	130	2
4730-01-045-7756	73	12	4730-01-132-4145	23	15
2530-01-051-2612	28	3	2920-01-132-4961	42	19
	89	32	4730-01-132-7056	130	4
5310-01-059-9444	137	14	5340-01-134-9108	155	5
	144	3	5330-01-136-7335	155	6
	148	8	5310-01-136-8447	155	4
5310-01-064-8787	52	25	4730-01-137-5485	97	35
5310-01-066-5484	92	12	3110-01-140-9935	146	41
	140	21	4730-01-141-8587	152	13
5330-01-066-6772	96	20	5365-01-145-0620	20	12
5980-01-067-1111	42	4	5310-01-145-0622	19	13
3120-01-068-3473	96	19	5307-01-145-0625	18	37
4730-01-071-2859	50	13	5310-01-145-0769	18	16
5306-01-075-8519	29	2		19	3
3040-01-077-8991	75	4	5305-01-145-1093	20	2
	76	4	5310-01-145-1095	18	1
4820-01-079-1486	96	13	5340-01-145-1181	27	3
5940-01-082-3321	118	10	5305-01-145-7507	18	34
5310-01-083-1418	139	10	5305-01-145-7509	19	2
	150	12	5305-01-145-7510	19	15
5306-01-083-5536	47	9	4730-01-146-1059	27	5
5365-01-085-3125	96	18	3120-01-146-8491	20	9

CROSS- REFERENCE-INDEXES

NATIONAL STOCK NUMBER INDEX					
STOCK NUMBER	FIG.	ITEM	STOCK NUMBER	FIG.	ITEM
4730-01-147-2223	2	11	5310-01-189-8458	17	5
	3	5	5340-01-190-0404	23	17
	35	1	5307-01-190-1475	17	6
5930-01-148-8874	44	21	5330-01-190-1904	34	4
6680-01-148-8875	44	3	4730-01-190-3895	64	32
5935-01-149-5165	57	8	5310-01-190-4614	23	7
5999-01-150-8808	57	10	5340-01-190-7424	2	4
5315-01-154-3202	102	3	5340-01-190-7425	2	16
5935-01-154-6233	57	11	5330-01-190-7443	7	4
5340-01-156-0021	107	28	5330-01-190-7444	125	2
4730-01-156-4835	151	12	5330-01-190-9555	22	12
5315-01-156-6314	57	9	5305-01-191-0396	3	2
5305-01-158-0827	15	1	5305-01-191-2139	7	9
4820-01-158-8579	98	4	5305-01-191-2140	7	8
6685-01-163-3319	23	34	5330-01-191-2965	13	12
4730-01-165-9491	3	10	5330-01-191-4513	9	18
2540-01-166-4472	29	15	5330-01-191-7322	9	20
2540-01-166-4500	29	36	5330-01-191-8047	156	4
5315-01-168-5311	29	14	5305-01-191-8163	131	10
5340-01-168-5485	29	31		132	12
5340-01-168-5615	29	10		133	11
6625-01-169-2437	44	5		134	11
5365-01-169-7207	64	30	5340-01-191-8203	131	6
4730-01-169-9665	73	19		132	8
	135	11		133	7
	153	19		134	7
5305-01-170-3773	29	29	5305-01-191-8246	2	7
5310-01-170-4591	29	30	5340-01-191-9383	1	3
2590-01-170-9790	30	2	5305-01-192-2036	5	11
6695-01-170-9957	44	2	5330-01-192-2037	4	15
5340-01-171-1071	153	1	2910-01-192-4622	25	3
3930-01-171-1567	51	7	5305-01-192-5677	5	7
5310-01-171-6120	29	5	4730-01-192-9593	73	26
5310-01-171-6121	29	11	2815-01-193-2638	6	5
5315-01-171-6122	29	34	5305-01-193-4506	22	11
4730-01-173-4124	23	32		39	1
5330-01-181-2429	63	9	5360-01-193-7125	129	4
5365-01-183-1424	96	5	4010-01-193-9331	102	12
4730-01-183-4473	63	15	3120-01-193-9475	6	7
4730-01-184-6833	64	20	2815-01-194-3723	7	21
	90	1	2815-01-194-3775	7	18
	135	16	2815-01-194-3776	7	20
5315-01-188-0761	2	20	2815-01-194-3884	7	24
5315-01-188-0762	2	12	5325-01-194-4354	8	7
5340-01-188-0778	3	9		21	21
5310-01-188-0997	12	8	5340-01-194-4666	2	5
3040-01-189-1760	9	8	5340-01-194-4667	2	14
5330-01-189-6351	47	7	5340-01-194-8936	2	2
2590-01-189-6590	7	1	3020-01-195-0519	5	5
4730-01-189-8322	21	17	4730-01-195-0825	21	1

CROSS- REFERENCE-INDEXES

NATIONAL STOCK NUMBER INDEX

STOCK NUMBER	FIG.	ITEM	STOCK NUMBER	FIG.	ITEM
5310-01-195-1441	21	23	5310-01-234-1411	21	12
	22	2	5310-01-234-2517	5	8
3110-01-195-5142	63	30	4730-01-234-2713	21	35
5330-01-195-5268	16	1	4710-01-234-2886	21	34
	21	2	4710-01-234-2887	21	31
5360-01-195-5362	7	19	4710-01-234-2888	21	32
2930-01-196-3475	13	11	4710-01-234-2889	21	9
5307-01-196-4246	25	6	5305-01-234-3755	17	4
2920-01-196-4248	39	7		21	20
5305-01-197-1663	7	13		39	6
	7	26	5305-01-234-3756	21	11
5330-01-197-2282	129	3	2910-01-234-4942	17	12
	130	8	4710-01-234-5005	21	4
2815-01-197-8619	5	3	4710-01-234-5006	21	5
5310-01-198-5449	26	3	4710-01-234-5007	21	8
3030-01-198-6560	38	8	4710-01-234-5008	21	36
5310-01-198-8008	26	12	5315-01-235-4688	10	4
2815-01-199-0448	7	17	3020-01-235-5055	125	1
	7	28	5330-01-236-5735	9	10
5330-01-199-6159	7	2		KITS	
5330-01-200-6703	18	24	5305-01-236-6157	39	9
	26	4	2815-01-237-0340	8	2
3431-01-202-0321	26	9	5306-01-237-1166	9	14
5310-01-202-3054	7	16	2815-01-237-1754	6	2
5360-01-207-7341	13	3	2930-01-237-1828	35	2
5305-01-207-7447	11	2	2815-01-237-2836	39	14
5310-01-209-0508	12	4	2815-01-237-3552	11	1
6140-01-210-1964	52	12	5305-01-237-4915	8	6
4730-01-210-3516	14	11		9	13
	73	14		12	2
	154	2	5306-01-237-4916	4	1
2815-01-211-0167	2	9	2930-01-237-6299	36	1
2815-01-211-3886	6	4	4730-01-237-6950	5	9
2815-01-211-3901	2	6	5306-01-237-7531	35	4
5340-01-211-5130	125	3	3431-01-237-9048	BULK	1
3120-01-211-5250	4	7	4730-01-238-3942	8	3
3120-01-211-5251	4	7	5306-01-238-8271	34	1
3120-01-211-5252	4	7	5340-01-239-7140	21	6
2815-01-211-5269	7	7	5305-01-239-7202	13	15
2815-01-211-5270	13	9		34	5
5340-01-211-5271	10	3	5305-01-239-7203	38	1
4710-01-211-5596	22	1	5340-01-239-8606	2	13
2815-01-212-3977	2	19	5340-01-239-8607	2	18
4730-01-212-5775	151	10	5306-01-240-1783	41	33
5340-01-216-1165	114	16	5340-01-240-2696	21	10
2910-01-216-4192	22	10	5310-01-241-1373	25	5
5365-01-217-1995	12	3	5305-01-241-6217	10	2
5330-01-218-1201	15	8		36	3
4730-01-220-0008	93	4	5340-01-241-6488	21	16
3120-01-229-3583	92	1	2815-01-242-2875	6	2

CROSS- REFERENCE-INDEXES

NATIONAL STOCK NUMBER INDEX					
STOCK NUMBER	FIG.	ITEM	STOCK NUMBER	FIG.	ITEM
5340-01-242-6041	21	15	3120-01-267-7556	6	7
5306-01-243-4650	79	17	3120-01-267-7579	4	9
	84	1	3120-01-267-9365	4	9
2815-01-243-6299	6	2	3120-01-268-0063	6	7
5330-01-243-9455	15	3	3120-01-268-0064	6	7
5305-01-245-3192	15	5	5310-01-268-5508	18	33
	21	14	5330-01-270-8144	156	6
5305-01-245-3817	1	2	5315-01-270-8285	4	6
5330-01-248-6884	19	24	5310-01-270-8389	156	2
5310-01-251-9276	37	3	5340-01-271-2496	5	10
2815-01-252-2583	3	4	5305-01-271-5851	4	17
2815-01-252-2584	2	1		9	1
4710-01-252-6345	21	3	5305-01-271-6448	15	9
3120-01-254-5344	4	8		39	11
3120-01-254-5345	4	10	5330-01-271-9375	4	16
5895-01-255-3351	157	2	5330-01-272-1120	13	2
3120-01-258-8466	12	7	5330-01-272-1124	5	2
2990-01-262-1189	1	1	5305-01-272-3308	5	4
3040-01-262-1207	156	7	5340-01-272-8358	21	7
2815-01-262-3064	6	1	2815-01-273-0571	5	1
3020-01-262-3344	10	1	5315-01-273-7434	40	10
2815-01-262-3390	2	3	5360-01-213-7448	40	22
4320-01-262-5291	3	8	5310-01-274-3255	59	3
4820-01-262-5292	3	6		103	4
4820-01-262-5293	3	7	5340-01-275-0384	9	7
2990-01-263-0059	15	2	5305-01-276-0859	124	4
5305-01-263-2708	9	11	5305-01-277-0418	146	35
5305-01-263-2733	156	1	4730-01-278-0998	153	16
2815-01-263-3129	6	1	4730-01-278-1001	152	4
2815-01-263-3130	6	1	5340-01-280-3682	8	5
2520-01-263-3243	156	3	5310-01-280-5796	31	2
2805-01-263-3979	8	8		105	12
2815-01-263-4062	15	4		106	10
5330-01-263-6179	9	12		107	12
4820-01-263-7178	3	11	5310-01-280-6538	45	8
2815-01-263-7272	7	23		46	5
6645-01-263-9434	42	26	4730-01-281-0812	2	17
4820-01-264-3170	3	12		13	5
2940-01-265-3262	13	13	5330-01-281-8997	7	6
3120-01-266-1529	4	12	5330-01-281-8998	25	7
3120-01-266-1530	4	11	2815-01-284-1118	4	3
5340-01-266-3023	156	5	6240-01-284-1925	47	10
5330-01-266-3297	8	1	4730-01-284-2215	97	39
5340-01-266-4089	21	13	3020-01-284-2379	39	13
5305-01-266-8568	12	6	6220-01-284-2709	49	5
5305-01-266-8569	7	5	5306-01-284-2991	39	3
5310-01-266-9853	12	5	5365-01-284-9543	39	2
5330-01-267-2981	25	1	5310-01-284-9729	145	38
5330-01-267-2985	16	2		146	31
3120-01-267-7555	6	7	5330-01-285-6908	19	6

CROSS- REFERENCE-INDEXES

NATIONAL STOCK NUMBER INDEX

STOCK NUMBER	FIG.	ITEM	STOCK NUMBER	FIG.	ITEM
2815-01-286-0283	39	4	4730-01-299-7696	97	2
2530-01-286-2066	95	2	9905-01-300-0328	124	3
5360-01-286-5380	18	30	6220-01-300-3643	47	1
5355-01-286-7375	60	3	6680-01-300-4846	50	2
5310-01-287-0305	39	12	4330-01-300-8580	154	15
2990-01-287-6814	9	6	5310-01-301-3885	40	17
4730-01-290-5087	19	39	3120-01-301-7895	138	17
5310-01-291-0071	18	41		140	4
2910-01-291-1025	20	35	2540-01-302-3524	115	4
2910-01-291-1279	18	28	5306-01-303-2815	27	8
2910-01-291-1280	18	35		28	1
2910-01-291-1282	18	32		44	18
2910-01-291-1284	18	17		127	11
4730-01-291-1386	19	19	5310-01-303-3917	52	24
5310-01-291-2153	18	12	4140-01-303-8271	118	1
5310-01-291-2154	19	21	4730-01-304-2821	26	17
5305-01-291-5121	19	30	4730-01-304-2825	26	18
5360-01-291-5602	18	18	5330-01-304-7807	4	13
5945-01-291-6281	19	31	5330-01-304-9292	15	7
5330-01-291-6537	9	3	5310-01-305-6053	40	18
5305-01-291-6574	19	14	5310-01-305-7087	26	6
3120-01-291-6623	2	9	2910-01-305-7983	27	10
5365-01-291-9469	13	1	5961-01-305-8848	48	7
2910-01-291-9600	20	26	6680-01-305-9139	13	16
2910-01-291-9602	20	8	5365-01-305-9386	26	5
2910-01-291-9668	20	40	5365-01-305-9387	26	13
4710-01-292-4318	13	20	5330-01-305-9414	12	1
5315-01-292-4389	70	4	4720-01-305-9832	27	6
5305-01-292-6306	60	26	4810-01-306-0215	27	4
5360-01-293-5548	70	5	4330-01-306-1083	26	1
4810-01-293-8564	93	5	2590-01-306-2615	13	18
3120-01-294-9503	2	8	2930-01-306-3926	38	10
	2	15	5330-01-306-6583	26	8
5330-01-296-2654	130	18	5330-01-306-6584	26	10
5330-01-296-2656	98	10	2910-01-306-6832	KITS	
	98	13	5310-01-306-7879	1	7
5365-01-296-6575	130	11		62	7
5365-01-296-7669	132	7	6220-01-306-8203	45	1
5325-01-296-7794	21	33	5330-01-306-8642	17	1
5325-01-297-1216	21	18	2815-01-307-0096	7	12
6220-01-297-3217	49	6	3020-01-307-3786	17	9
5330-01-297-6307	9	5	5310-01-308-6064	1	9
5330-01-297-6308	36	2		62	9
3120-01-297-7477	2	9	6620-01-310-0208	27	1
5340-01-297-8831	7	11	5975-01-310-5011	56	7
4820-01-297-9099	13	4	5310-01-312-3860	80	20
3040-01-297-9102	9	15	5330-01-312-7175	80	15
3040-01-297-9113	7	25	5330-01-312-7176	80	4
5305-01-298-4179	9	16		85	4
2815-01-298-6666	7	10	5305-01-312-7643	80	17

CROSS- REFERENCE-INDEXES

NATIONAL STOCK NUMBER INDEX					
STOCK NUMBER	FIG.	ITEM	STOCK NUMBER	FIG.	ITEM
5365-01-313-0232	78	27	5330-01-315-1550	79	40
	83	27		87	7
5315-01-313-1976	80	16	5330-01-315-1551	79	20
2815-01-313-2843	2	10		84	26
3110-01-313-2938	80	11	5330-01-315-1552	79	36
	85	11	5365-01-315-1570	78	10
5365-01-313-2956	80	14		83	10
	85	14	2915-01-315-5638	24	16
5360-01-313-2965	79	35	3110-01-315-7019	40	13
5365-01-313-3007	80	8	3110-01-315-7020	40	8
	85	8	5307-01-315-8796	80	3
3120-01-313-3028	79	34		85	3
3130-01-313-3056	75	16	2520-01-316-1123	75	15
	76	16		76	15
5365-01-313-3061	80	18	5310-01-316-5112	78	26
	85	18		83	26
5365-01-313-3062	80	9	5330-01-316-5761	12	11
	85	9	2920-01-316-7388	KITS	
5340-01-313-3081	79	23	2815-01-316-8493	4	14
	84	28	4730-01-316-9231	13	14
3040-01-313-4228	79	37	2590-01-317-1479	13	17
4820-01-313-4697	131	1	5330-01-317-1831	16	4
4820-01-313-5393	79	32	3120-01-317-2600	150	15
	87	14	4730-01-317-7462	13	19
	88	2	4710-01-319-3614	21	19
5306-01-313-5797	87	15	2610-01-320-0460	94	1
	88	3	3120-01-320-4984	138	23
2930-01-313-8028	34	2	5305-01-325-8387	112	23
5365-01-313-8532	38	9		116	14
5330-01-314-0902	35	3		128	1
5935-01-314-1467	54	5	5935-01-326-6769	53	9
	56	2		54	3
3110-01-314-3819	79	19	3040-01-328-5573	18	7
	79	28	4320-01-328-5672	18	22
	84	19	5360-01-329-3746	18	26
5365-01-314-3865	78	4	5305-01-329-4000	18	3
5340-01-314-3867	77	6	5305-01-329-4001	18	5
5365-01-314-5292	78	12		19	40
	83	12	5305-01-329-4002	18	4
5365-01-314-5316	87	26	5340-01-330-5600	18	19
	88	6	5365-01-330-8060	69	21
5365-01-314-5317	87	27	4820-01-330-8113	19	11
	88	5	4820-01-330-8148	20	23
5305-01-314-6745	145	24	5310-01-330-8311	17	11
5305-01-314-7591	87	1	5315-01-330-8315	20	6
5340-01-314-9014	87	9	5330-01-330-8326	20	2
5330-01-315-1543	79	24	5310-01-330-8358	11	15
	84	24	5365-01-330-8374	20	11
5330-01-315-1548	79	39	3120-01-330-8400	20	4
5330-01-315-1549	79	41	3120-01-330-8401	20	4

CROSS- REFERENCE-INDEXES

NATIONAL STOCK NUMBER INDEX					
STOCK NUMBER	FIG.	ITEM	STOCK NUMBER	FIG.	ITEM
3120-01-330-8402	20	4	5305-01-351-0787	92	20
3120-01-330-8403	20	4	3020-01-355-3361	4	4
3120-01-330-8404	20	4	3020-01-355-6374	4	1
3120-01-330-8405	20	10	2520-01-355-6399	62	12 -
5310-01-330-8411	18	21	2815-01-356-4012	1	13
	19	12	2640-01-356-9095	93	3
5310-01-330-8412	19	29	2640-01-356-9103	93	2
5310-01-330-8414	20	36	5330-01-356-9972	13	10
5310-01-330-8415	19	9	5310-01-357-7320	157	1
5310-01-330-8421	17	10	5310-01-357-9396	33	10
5365-01-330-8452	17	2	2530-01-358-1941	77	11
3040-01-330-9455	is	39	2530-01-358-1942	82	16
4320-01-330-9498	20	38	5360-01-358-3070	60	14
5305-01-330-9665	19	7	5360-01-358-3110	60	13
5305-01-330-9688	20	14	5360-01-358-3577	72	16
5307-01-330-9691	19	16	5340-01-358-3616	64	29
5305-01-330-9702	17	8	5340-01-358-3622	64	40
5305-01-330-9703	20	30	3120-01-358-3712	92	2
5330-01-330-9709	19	8	5310-01-358-4537	60	29
4730-01-331-2913	12	9	5315-01-358-4542	74	7
4320-01-331-8845	20	28	5310-01-358-4596	63	3
5330-01-331-9293	13	7	5310-01-358-4597	64	38
5340-01-331-9418	18	2	5330-01-358-4629	KITS	
5306-01-332-2138	62	2	5340-01-358-4653	9	
5330-01-332-7167		KITS	5365-01-358-5403	13	6-
5310-01-332-8233	20	19	5360-01-358-5414	66	20
5310-01-332-8240	18	36	5360-01-358-5415	70	6
5340-01-332-6268	19	5	5360-01-358-5416	70	7
4730-01-332-8765	20	43	5360-01-358-5417	70	12
4730-01-333-0159	20	21	5330-01-358-5427	67	15
3040-01-333-0189	18	25		68	18
5306-01-333-5100	19	23		69	16
5305-01-333-5271	19	28	5330-01-358-5428	67	16
5340-01-335-6425	51	3		68	19
5330-01-336-8749	126	9		69	8
5305-01-340-8311	40	31	5330-01-358-5439	72	6
2815-01-340-9219	7	22	5365-01-358-5448	68	23
3020-01-341-0462	38	7		69	6
3020-01-341-2477	39	10	5365-01-358-5449	70	21
4330-01-341-2506	25	2	5330-01-358-5483	66	7
5305-01-341-2905	40	27	5365-01-358-5486	67	5
5305-01-341-2908	40	24		67	20
5340-01-341-3037	38	2	5340-01-358-5490	41	13
5365-01-341-8799	6	3	5340-01-358-5491	41	2
5310-01-342-5467	60	16	5925-01-358-5550	42	2.
5305-01-342-5584	60	12		42	23
5305-01-342-5585	3	1	5925-01-358-5551	42	22
6685-01-343-1572	34	3	5360-01-358-6565	18	38
4730-01-346-4676	64	10	5365-01-358-6595	64	34
2920-01-346-6293	40	1	5365-01-358-6596	63	7

CROSS- REFERENCE-INDEXES

NATIONAL STOCK NUMBER INDEX					
STOCK NUMBER	FIG.	ITEM	STOCK NUMBER	FIG.	ITEM
5365-01-358-6597	63	10	2920-01-358-8606	KITS	
5365-01-358-6598	63	28	2920-01-358-8607	KITS	
3365-01-358-6599	63	20	4810-01-358-8614	71	8
5365-01-358-6600	65	6	2930-01-358-8615	33	7
5365-01-358-6601	67	6	2910-01-358-8618	16	3
	68	14	4820-01-358-8619	28	11
	69	18	4820-01-358-8620	72	15
5365-01-358-6602	67	10	2815-01-358-8623	12	10
	68	10	3930-01-358-8624	149	2
	69	11	2590-01-358-8625	146	11
5365-01-358-6603	66	4	2815-01-358-8637	10	5
	69	25	2920-01-358-8638	41	27
5365-01-358-6604	66	9	4330-01-358-8649	72	13
	69	28	3020-01-358-8655	67	18
5310-01-358-6623	60	28	3020-01-358-8663	66	15
5365-01-358-6643	67	11	2940-01-358-8699	23	9
	68	9	3930-01-358-8884	149	22
	69	12	5330-01-358-9310	135	10
5365-01-358-6644	67	13	5330-01-358-9550	3	3
	68	16	5305-01-358-9577	74	9
	69	14	3110-01-359-0113	69	24
5365-01-358-6649	67	7	3110-01-359-0116	67	21
	68	13	3110-01-359-0117	67	4
	69	17		67	19
5340-01-358-7941	18	27		68	8
5330-01-358-7944	63	31		68	25
5330-01-358-7945	66	5	3110-01-359-0118	69	22
	69	26	4730-01-359-0930	64	1
5330-01-358-7946	70	22	4810-01-359-0945	70	9
5330-01-358-7947	71	6	4820-01-359-0946	70	24
5340-01-358-7980	33	8	4710-01-359-0969	64	18
5340-01-358-7981	30	4	3040-01-359-1015	63	27
5340-01-358-7987	70	11	4730-01-359-1061	64	5
5340-01-358-7989	78	9	4730-01-359-1062	64	9
	83	9	4730-01-359-1063	64	31
5340-01-358-7995	17	7	3040-01-359-1069	74	2
5330-01-358-8189	63	33	3040-01-359-1070	66	12
5330-01-358-8193	63	32	3040-01-359-1071	147	20
5330-01-358-8214	41	28	3040-01-359-1072	63	23
5330-01-358-8215	3	3	3040-01-359-1073	65	4
5330-01-358-8216	3	3	2920-01-359-1077	KITS	
5310-01-358-8271	74	8	2510-01-359-1096	1	6
5310-01-358-8279	63	13	2520-01-359-1103	68	17
	64	36	3020-01-359-1132	65	3
	72	12	3020-01-359-1133	65	7
5330-01-358-8313	64	27	3020-01-359-1134	74	5
5310-01-358-8328	68	2	3020-01-359-1135	68	22
4810-01-358-8487	135	9	3040-01-359-1159	69	23
4730-01-358-8536	18	20	2940-01-359-1187	23	5
4730-01-358-8538	97	7	4730-01-359-1216	146	18

CROSS- REFERENCE-INDEXES

NATIONAL STOCK NUMBER INDEX

STOCK NUMBER	FIG.	ITEM	STOCK NUMBER	FIG.	ITEM
4820-01-359-1218	64	33	3120-01-359-4573	65	1
4720-01-359-1231	23	37	3120-01-359-4574	74	3
4720-01-359-1232	23	1	3120-01-359-4575	67	1
2940-01-359-1233	13	8		68	5
3120-01-359-1416	147	3		69	19
3120-01-359-1417	147	4	3120-01-359-4576	67	2
3930-01-359-2105	147	2		68	6
5305-01-359-2215	63	2		69	20
2910-01-359-2262	18	29	3130-01-359-4592	69	27
4820-01-359-2277	70	13	3110-01-359-4593	40	9
4710-01-359-2303	64	26	3110-01-359-4594	74	6
4820-01-359-2353	32	7	5305-01-359-4596	68	1
4730-01-359-2382	97	8		69	1
	97	25	4320-01-359-4926	2	7
4730-01-359-2383	14	1	2530-01-359-4953	95	5
4730-01-359-2389	97	17	2510-01-359-4956	1	12
3040-01-359-2464	145	28	2520-01-359-4958	67	14
2920-01-359-2466	KITS		2590-01-359-4960	145	23
2920-01-359-2467	KITS		2590-01-359-4961	145	8
2920-01-359-2473	KITS		2520-01-359-4962	66	10
2520-01-359-2475	KITS		2520-01-359-4963	67	23
2520-01-359-2484	69	15	2520-01-359-5020	63	1
2520-01-359-2487	60	1	4820-01-359-6358	66	17
2590-01-359-2489	64	16	4730-01-359-6466	89	7
2520-01-359-2490	68	20		89	12
4810-01-359-2496	71	1	5360-01-359-7940	91	7
3020-01-359-2499	67	3	5360-01-359-7941	19	26
3020-01-359-2502	63	29	5360-01-359-7942	87	24
3020-01-359-2503	69	5		88	8
3020-01-359-2504	68	24	4730-01-359-8275	150	14
2520-01-359-2517	67	8	2520-01-359-8446	76	3
	68	12	2520-01-359-8447	75	3
	69	9	2520-01-359-8448	66	1
2520-01-359-2518	67	9	2520-01-359-8449	66	16
	68	11	4730-01-359-8488	142	10
	69	10	5306-01-359-8746	57	14
2520-01-359-2519	63	11	5305-01-359-8747	1	11
2520-01-359-2520	66	14		62	5
4710-01-359-2536	89	6		82	4
	89	11		125	21
4710-01-359-2542	14	4	5306-01-359-8754	87	25
3930-01-359-2825	145	25		88	7
2815-01-359-2941	9	4	5306-01-359-8755	87	11
2815-01-359-2942	31	12	5306-01-359-8756	84	17
2540-01-359-2951	92	19	5310-01-359-8759	87	22
3110-01-359-4526	65	2		88	10
3110-01-359-4527	68	26	5306-01-359-8792	81	12
3120-01-359-4568	38	3		86	12
3120-01-359-4569	66	3	5365-01-359-8795	20	3
3120-01-359-4572	63	22	5365-01-359-8796	78	15

CROSS- REFERENCE-INDEXES

NATIONAL STOCK NUMBER INDEX					
STOCK NUMBER	FIG.	ITEM	STOCK NUMBER	FIG.	ITEM
5365-01-359-8796	83	15	5365-01-360-1684	79	27
5365-01-359-8797	80	5		84	21
	85	5	5365-01-360-1685	79	27
5310-01-359-8804	78	2		84	21
	83	2	5365-01-360-1686	79	25
5310-01-359-8805	79	9		84	23
	84	8	5365-01-360-1687	87	5
5307-01-359-8812	78	13	5365-01-360-1719	79	26
	83	13		84	22
5307-01-359-8813	78	5	5365-01-360-1720	79	18
	83	5		84	20
5365-01-359-8818	19	27	5365-01-360-1722	81	19
5365-01-359-8823	20	15		86	19
5310-01-359-9324	18	11	5365-01-360-1723	81	19
	18	40		86	19
5310-01-359-9325	81	22	5365-01-360-1979	79	27
	86	22		84	21
5365-01-359-9335	151	34	5365-01-360-1999	79	18
5310-01-359-9354	79	21		84	20
	84	27	5340-01-360-2022	91	6
5365-01-359-9367	79	27	5330-01-360-2088	KITS	
	84	21	5330-01-360-2089	KITS	
5307-01-359-9373	78	25	4730-01-360-2217	81	15
	83	25		86	15
5307-01-359-9374	87	12	4710-01-360-2277	64	22
5305-01-359-9391	79	31	3040-01-360-2381	63	26
5365-01-359-9392	79	26	2910-01-360-2406	19	1
	84	22		20	22
5365-01-359-9393	79	26		KITS	
	84	22	4910-01-360-2424	140	18
5365-01-359-9394	79	18	2910-01-360-2427	19	17
	84	20	2530-01-360-2432	87	19
5365-01-359-9395	81	19		88	11
	86	19	2530-01-360-2433	87	29
2520-01-359-9653	67	17		88	13
2530-01-359-9654	70	23	2530-01-360-2434	87	21
2520-01-359-9655	69	7		88	1
4730-01-359-9689	147	14	2520-01-360-2479	79	13
5310-01-360-0980	87	2		84	6
5310-01-360-0984	81	17	2530-01-360-2480	81	1
	86	17		86	1
5340-01-360-1079	87	16	4730-01-360-2486	138	11
5340-01-360-1080	87	10	4730-01-360-2502	78	8
5340-01-360-1087	79	4		83	8
	84	14	5330-01-360-2817	81	20
5310-01-360-1641	87	13		86	20
5365-01-360-1676	78	24	5330-01-360-2841	19	34
	83	24	5330-01-360-2842	87	3
5365-01-360-1677	78	23	5305-01-360-2856	150	16
	83	23	5305-01-364-2943	20	33

CROSS- REFERENCE-INDEXES

NATIONAL STOCK NUMBER INDEX

STOCK NUMBER	FIG.	ITEM	STOCK NUMBER	FIG.	ITEM
3930-01-360-3522	138	2	3020-01-360-6385	85	7
3930-01-360-3523	140	8	3020-01-360-6388	79	10
3930-01-360-3524	142	9		84	7
3930-01-360-3525	149	19	2530-01-360-6396	91	1
3930-01-360-3526	149	26	2520-01-360-6500	79	43
3930-01-360-3527	149	4	2520-01-360-6501	78	18
3930-01-360-3528	145	22		83	18
3930-01-360-3529	145	5	3040-01-360-6513	80	12
3930-01-360-3530	146	2		85	12
2920-01-360-4215	39	8	3040-01-360-6515	87	8
4730-01-360-4420	84	12	3040-01-360-6516	87	4
2530-01-360-4426	KITS		2520-01-360-6536	79	12
2530-01-360-4432	80	21		84	10
	85	21	3020-01-360-6546	142	4
2530-01-360-4439	81	18	3020-01-360-6547	140	3
	86	18	4710-01-360-6556	153	18
2530-01-360-4447	87	20	5330-01-360-6740	78	20
	88	12		83	21
3040-01-360-4452	87	28	5330-01-360-6741	80	1
	88	4		85	1
3040-01-360-4453	91	2	5330-01-360-6776	144	5
4730-01-360-4589	138	9	5330-01-360-6777	148	13
6150-01-360-5122	43	3	5330-01-360-6778	150	8
5315-01-360-5250	79	11	5330-01-360-6905	81	13
	84	9		86	13
5330-01-360-5261	17	3	5330-01-360-6940	87	23
5340-01-360-5344	20	29		88	9
5315-01-360-5456	138	18	2520-01-360-7389	68	7
2590-01-360-5528	147	9	3110-01-360-7493	81	21
3120-01-360-5857	20	16		86	21
3110-01-360-5902	78	22	5305-01-360-7763	87	6
	83	22	5305-01-360-7806	81	16
3110-01-360-5905	78	14		86	16
	83	14	5330-01-360-7850	78	19
3110-01-360-5906	80	2		83	19
	85	2	5305-01-360-7859	41	8
3110-01-360-5907	79	5	5330-01-360-7957	KITS	
	84	13	5330-01-360-7958	KITS	
3020-01-360-6287	142	22	3040-01-360-8041	87	17
3020-01-360-6290	79	14	3040-01-360-8043	79	29
	84	4		84	18
2520-01-360-6332	79	1	5977-01-360-9606	41	6
2910-01-360-6333	18	31	5310-01-360-9975	79	2
2520-01-360-6335	69	2		84	16
3040-01-360-6342	79	15	3040-01-361-0622	139	11
	84	3	3040-01-361-0649	150	1
4810-01-360-6359	20	37	2530-01-361-0734	92	9
3020-01-360-6382	79	8	5340-01-361-1182	20	31
	84	5	3040-01-361-2399	148	9
3020-01-360-6385	80	7	3020-01-361-2413	80	10

CROSS- REFERENCE-INDEXES

NATIONAL STOCK NUMBER INDEX

STOCK NUMBER	FIG.	ITEM	STOCK NUMBER	FIG.	ITEM
3020-01-361-2413	85	10	5315-01-366-6998	66	19
3040-01-361-2428	148	1	3120-01-366-7121	82	1
3040-01-361-2463	79	6	4730-01-367-1972	79	33
5340-01-361-2573	18	14	4820-01-367-4778	129	1
5365-01-361-2580	79	26	2530-01-367-5182	97	9
	84	22	4820-01-367-5489	132	1
5340-01-361-2596	45	2	4710-01-367-7395	32	15
	46	2	4820-01-367-7621	131	18
5310-01-361-2916	19	20	2530-01-367-7673	82	8
4710-01-361-3988	89	4	5306-01-367-9016	KITS	
	89	9	5305-01-367-9271	103	27
4710-01-361-3989	97	4		104	24
6150-01-361-4727	43	6	3040-01-368-0090	137	1
	44	a	5365-01-368-1025	78	21
3040-01-361-5156	139	8		83	20
4710-01-361-5208	153	3	4820-01-368-1453	133	1
4710-01-361-5210	152	26	5330-01-368-2509	KITS	
4710-01-361-5213	153	4	6220-01-368-3119	46	1
4710-01-361-5214	97	5	5340-01-368-4765	98	8
3120-01-361-5376	61	4	5305-01-368-5580	98	9
	61	1?	5310-01-368-5978	98	14
2510-01-361-6437	103	3	5310-01-368-7438	60	46
2530-01-361-6542	93	1	5365-01-368-7950	98	12
5340-01-361-6688	32	5	5360-01-368-8695	98	7
5330-01-361-6714	KITS		4820-01-368-9939	134	1
5340-01-361-7657	73	2	4820-01-369-1988	154	14
3020-01-362-2379	145	20	5365-01-369-2182	98	3
4140-01-362-5292	37	1	5355-01-369-2319	135	19
5305-01-362-7255	145	32		136	1
	146	25	5340-01-369-3220	KITS	
	147	21	5340-01-369-3225	99	16
2910-01-363-1985	20	27	5330-01-369-3481	99	26
2930-01-363-2376	33	6	5310-01-369-3490	99	23
2930-01-363-2377	33	1	2530-01-369-4930	30	1
3040-01-363-2544	63	4	4820-01-369-5303	128	3
2930-01-363-3097	32	4		KITS	
5305-01-363-6074	67	22	5340-01-369-5963	BULK	7
5305-01-363-6090	71	9	5330-01-369-8810	KITS	
2530-01-363-7082	96	6	4820-01-369-8836	99	21
2910-01-363-8090	27	2	4820-01-369-8982	KITS	
3040-01-363-8114	139	1	4730-01-369-9046	89	2
2520-01-364-8275	73	1		89	23
2520-01-365-3041	75	11	4810-01-369-9173	99	13
	76	11	4710-01-369-9363	97	16
2510-01-365-5269	103	6	5305-01-369-9445	99	22
5310-01-366-3560	103	24	4820-01-370-0209	98	15
	104	20	2590-01-370-0216	24	6
3120-01-366-6407	79	30	2910-01-370-0238	24	12
3120-01-366-6424	79	7	5315-01-370-0617	29	35
	84	11	4730-01-370-1283	29	7

CROSS- REFERENCE-INDEXES

NATIONAL STOCK NUMBER INDEX

STOCK NUMBER	FIG.	ITEM	STOCK NUMBER	FIG.	ITEM
4730-01-370-1283	30	5	5340-01-370-9983	108	7
5905-01-370-2066	44	14	5355-01-371-0199	61	8
4820-01-370-2872	98	5	4710-01-371-1338	BULK	9
4730-01-370-2896	24	11	2910-01-371-1386	111	9 -
4710-01-370-2995	89	22	2540-01-371-1393	115	8
4710-01-370-2996	89	24	2540-01-371-1394	115	6
4710-01-370-2997	89	28	2540-01-371-1395	115	5
4330-01-370-3000	26	7	2990-01-371-1461	31	5
2540-01-370-5461	KITS		5306-01-371-1855	107	18
3040-01-370-5463	101	3	4720-01-371-2615	BULK	4
2930-01-370-5469	33	3	4720-01-371-2616	BULK	3
2590-01-370-5528	107	30	2510-01-371-2674	114	2
2540-01-370-5531	29	3	5307-01-371-3142	108	8
2990-01-370-5629	31	15	2540-01-371-4368	119	1
4730-01-370-5877	31	6	2510-01-371-4433	111	10
4820-01-370-5907	29	25	2510-01-371-4434	112	12
2510-01-370-5925	111	17	5306-01-371-4698	107	25
4820-01-370-5968	29	6	5340-01-371-4766	110	42
2530-01-370-6082	61	7	6105-01-371-6795	119	3
2540-01-370-6092	119	15	4140-01-371-6823	118	5
2930-01-370-6098	33	14	4140-01-371-6824	118	7
2990-01-370-6130	31	9	5305-01-371-7123	118	4
2590-01-370-6163	BULK	5	5340-01-371-7143	110	13
2540-01-370-6173	115	2	3040-01-371-7752	61	9
4710-01-370-6181	89	1	2510-01-371-7765	104	3
2510-01-370-6202	100	26	2510-01-371-7839	42	2
5340-01-370-6870	24	8	3040-01-371-7851	61	1
5340-01-370-7400	24	2	3040-01-371-7852	61	19
2540-01-370-7674	108	12	2590-01-371-8310	108	24
2540-01-370-7687	109	2	3120-01-371-9889	61	10
2510-01-370-7714	111	6		61	14
2510-01-370-7715	112	15	2930-01-372-1520	119	4
2510-01-370-7716	112	3	2520-01-372-1537	110	40
2510-01-370-7717	108	2	2590-01-372-1540	24	9
2510-01-370-8031	112	24	2930-01-372-1553	119	2
2510-01-370-8032	112	6	3040-01-372-3487	61	5
	112	18	5940-01-372-5680	118	9
2540-01-370-8056	109	1	2540-01-373-5716	115	17
2540-01-370-8212	102	17	5310-01-374-0889	38	11
2540-01-370-8213	102	8	2520-01-374-4314	110	6
5305-01-370-8342	29	12	2520-01-374-4315	110	10
5305-01-370-8370	24	7	5340-01-375-6141	100	16
2510-01-370-8478	108	25		103	19
2590-01-370-8479	29	1		104	15
5355-01-370-8528	115	7		114	27
5365-01-370-8957	115	3	5340-01-376-9718	116	12
2990-01-370-8993	31	7	5365-01-377-5213	60	9
4720-01-370-9224	BULK	2	5340-01-377-5214	60	25
5360-01-370-9572	107	26	5340-01-377-5215	60	11
5310-01-370-9627	107	23	5310-01-377-5334	60	10

CROSS- REFERENCE-INDEXES

NATIONAL STOCK NUMBER INDEX

STOCK NUMBER	FIG.	ITEM	STOCK NUMBER	FIG.	ITEM
5310-01-377-5335	60	44	5330-01-380-0080	147	11
2530-01-377-6821	e1	14	5940-01-380-1144	53	11
	86	14		54	6
5340-01-377-7248	155	7		55	9
5307-01-377-8979	81	23		56	4
	86	23		58	4
5305-01-378-2508	136	13	9905-01-380-1490	124	6
	136	33	9905-01-380-1546	122	11
5330-01-378-3517	KITS		5365-01-381-1102	109	5
3010-01-378-4959	136	4	5365-01-381-1107	149	7
3040-01-378-5083	91	4	5360-01-381-1116	126	2
3010-01-378-5203	136	22	5310-01-381-1159	68	15
3020-01-378-5412	80	6	5310-01-381-1162	72	8
	85	6	5310-01-381-1163	64	2
2540-01-378-5588	103	22	5310-01-381-1164	138	24
	104	18		142	19
5945-01-378-5654	71	7	5310-01-381-1200	126	7
3040-01-378-5667	91	10	5305-01-381-1212	63	18
3040-01-378-5706	137	13	5305-01-381-1213	72	9
3040-01-378-5708	137	9	5305-01-381-1214	72	10
4820-01-378-5718	72	1	5305-01-381-1215	72	11
4330-01-378-5860	155	13	5306-01-381-1372	80	19
4820-01-378-5887	127	3		85	19
2940-01-378-5959	154	8	5340-01-381-3064	146	6
2590-01-378-6014	127	2	5340-01-381-3067	145	12
3040-01-378-6229	150	11	5340-01-381-3069	100	7
2590-01-378-6459	155	10	5340-01-381-3116	60	4
3010-01-378-6677	60	39	5306-01-381-3927	126	8
3040-01-378-6712	81	24	5306-01-381-7327	155	3
	86	24	2590-01-383-5223	147	17
4810-01-378-6906	70	8	4820-01-383-5837	127	1
4820-01-378-7347	126	4	9905-01-384-9476	122	8
3930-01-378-7889	KITS		5930-01-386-0536	60	38
5355-01-378-7971	126	1	5930-01-386-0539	60	43
3040-01-378-8044	146	42	5930-01-386-0544	60	6
2540-01-378-8051	100	8	5305-01-386-0926	23	24
3040-01-378-8438	144	4		31	10
3040-01-378-8471	81	25		73	25
	86	25		135	5
2590-01-378-9353	73	21	5305-01-388-1820	63	19
2540-01-378-9358	103	9	5315-01-388-3708	64	7
	104	5	5330-01-388-3710	63	21
5340-01-379-1429	155	11	5305-01-388-4180	77	4
510-01-379-4573	100	21	5305-01-388-5036	145	18
3040-01-379-4578	146	38	5305-01-388-5131	82	9
2590-01-379-5190	100	2	5365-01-388-5173	64	3
3020-01-379-5268	145	11	5306-01-388-5183	103	16
5365-01-379-5310	60	37		104	10
5305-01-379-8750	60	2		114	21
4720-01-379-9139	145	21	5306-01-388-5204	97	12

CROSS- REFERENCE-INDEXES

NATIONAL STOCK NUMBER INDEX					
STOCK NUMBER	FIG.	ITEM	STOCK NUMBER	FIG.	ITEM
5306-01-388-5204	100	11	4720-01-389-2172	32	11
5306-01-388-5214	100	18	4710-01-389-2229	89	21
	103	17	4720-01-389-2267	152	6
	104	13	5305-01-389-2350	100	28
	114	29	5365-01-389-2360	138	3
5340-01-388-5707	145	15		140	12
5340-01-388-5726	97	11		142	15
	100	12	4730-01-389-3152	21	24
5340-01-388-5741	100	17		22	3
	103	18	5935-01-389-4084	55	2
	104	14	4720-01-389-4190	77	8
	114	28	4710-01-389-4254	89	29
5340-01-388-5751	103	15	5310-01-389-4347	67	12
	104	9		68	21
	114	20		69	13
5340-01-388-5752	154	27	4720-01-389-6448	60	32
5340-01-388-5760	114	22	6150-01-389-7263	60	34
6150-01-388-5975	43	4	6150-01-389-7303	60	36
5306-01-388-6223	114	18	5930-01-389-7330	50	12
5330-01-388-6293	147	13	4720-01-389-7732	153	6
5310-01-388-7393	140	17	4720-01-389-7751	153	5
5330-01-388-7397	64	6	2590-01-389-8353	70	25
5310-01-388-7419	145	35	6150-01-389-8470	60	1
	146	28	6150-01-389-8471	60	3t
5310-01-388-7437	140	19	6150-01-389-8485	60	20'
	142	14	6150-01-389-8579	60	21
	145	16	4820-01-389-9024	70	1
5310-01-388-7443	60	7	3120-01-390-0025	137	16
5310-01-388-7477	101	2		138	14
	146	30	5935-01-390-0266	55	11
	149	29	4710-01-390-1027	89	30
6150-01-388-7705	60	17	4720-01-390-1030	153	30
6150-01-388-7718	60	22	5940-01-390-7299	60	31
6260-01-388-7735	42	24	4720-01-393-2166	151	19
6150-01-388-7750	53	1	4720-01-393-2167	97	28
6150-01-388-7763	56	1	4820-01-393-2168	98	1
5365-01-388-8502	138	4	5310-01-393-2604	103	26
	140	13		104	22
	142	16		115	12
	146	16	2920-01-393-2739	4	14
5330-01-388-8938	40	25	5330-01-393-2875	50	7
5365-01-388-94b6	64	13	5977-01-393-4022	40	21
4730-01-389-0272	89	20	2920-01-393-4537	KITS	
4730-01-389-0330	147	5	4720-01-393-4556	151	3
4730-01-389-0362	135	1	4720-01-393-4558	151	4
5305-01-389-1280	63	12	4720-01-393-4559	151	3S
	64	35	4720-01-393-4560	151	18
5305-01-389-1670	64	37	4720-01-393-4561	151	6
5305-01-389-1688	64	28	4720-01-393-4564	151	2
4710-01-389-2161	89	27	4720-01-393-4565	154	18

CROSS- REFERENCE-INDEXES

NATIONAL STOCK NUMBER INDEX

STOCK NUMBER	FIG.	ITEM	STOCK NUMBER	FIG.	ITEM
4720-01-393-4566	90	a	4810-01-395-8767	135	6
4720-01-393-4567	97	18	5340-01-395-9259	31	8
k820-01-393-4568	99	34	3110-01-395-9305	68	4
4720-01-393-4569	24	25		69	4
4720-01-393-4570	22	8	5340-01-395-9613	103	13
2540-01-393-4573	117	3		104	12
	117	6		114	3
4210-01-393-4574	116	2	5340-01-395-9616	103	12
5930-01-393-4708	50	8		104	11
4720-01-393-5261	77	1		114	5
4720-01-393-5263	97	21	5340-01-395-9617	114	25
4720-01-393-5264	154	4	5940-01-396-2611	53	10
4720-01-393-5265	97	30		54	4
4720-01-393-5266	29	38		56	3
4720-01-393-5267	97	29	5940-01-396-2612	55	3
4820-01-393-5272	14	10	5305-01-396-2894	60	40
	73	15	5340-01-396-2895	114	4
	154	1	5340-01-396-2896	114	17
5305-01-393-5640	40	4	5340-01-396-3884	114	31
2920-01-393-7984	40	28	5340-01-396-3886	100	14
2940-01-393-7985	154	12	5340-01-396-3887	100	15
6685-01-394-2554	50	9	6150-01-396-4379	55	1
150-01-394-2585	39	5	2510-01-396-5034	103	2
5330-01-394-3541	96	4		104	2
5330-01-394-3542	KITS		2510-01-396-5038	108	4
5340-01-394-3545	66	2	2520-01-396-5515	110	12
4720-01-394-3741	73	13	2540-01-396-5522	108	5
4720-01-394-3743	14	6	2510-01-396-6218	108	14
4720-01-394-3744	73	19	4730-01-396-7752	152	11
4720-01-394-3745	135	2	2520-01-396-7753	110	30
4720-01-394-3749	135	13	2520-01-396-7754	110	39
4720-01-394-4781	97	a	2520-01-396-7755	110	5
2530-01-394-4790	70	2	2530-01-396-8264	82	7
2530-01-394-6156	89	15	5940-01-396-9499	56	5
4720-01-394-6157	152	19	5120-01-397-0899	158	1
5305-01-394-7287	28	20	5120-01-397-0901	158	2
2530-01-394-8341	96	3	5340-01-397-1773	140	15
5305-01-394-9276	96	2	2510-01-397-2318	108	3
5310-01-394-9278	60	45	5340-01-397-4265	107	6
4320-01-394-9668	125	4	5330-01-397-4333	BULK	8
5305-01-395-0135	146	12	9390-01-397-4805	BULK	6
2530-01-395-0409	96	1	5306-01-397-5092	114	30
1040-01-395-0410	96	10	5340-01-397-5109	107	7
020-01-395-0411	145	27	4720-01-397-5313	151	3
0620-01-395-0602	50	11	4720-01-397-5314	151	21
5340-01-395-1241	60	27	4720-01-397-5315	154	23
3120-01-395-4227	102	18	4720-01-397-5316	153	10
	138	16	5940-01-397-5627	56	12
5315-01-395-7657	70	10	5935-01-397-6253	60	23
2530-01-395-8583	99	2	5315-01-397-6503	147	22

CROSS- REFERENCE-INDEXES

STOCK NUMBER	NATIONAL STOCK NUMBER INDEX		STOCK NUMBER	FIG.	ITEM
	FIG.	ITEM			
3120-01-397-6592	140	2			
5935-01-397-6621	56	6			
2530-01-397-7057	28	2			
2540-01-397-7848	115	9			
5330-01-397-8136	113	9			
5315-01-397-8143	155	8			
5310-01-398-0314	24	19			
	31	4			
	44	10			
	52	15			
	61	3			
	155	19			
5310-01-398-0315	145	4			
	146	33			
5310-01-398-0318	108	15			
5340-01-398-1400	113	17			
5340-01-398-1402	113	18			
9340-01-398-1463	113	22			
9340-01-398-1468	113	23			
7690-01-398-1914	124	2			
7690-01-398-1916	122	11			
2510-01-398-2024	101	15			
2540-01-398-2026	113	7			
2540-01-398-2027	113	11			
2510-01-398-2047	105	3			
4720-01-398-2048	73	9			
2510-01-398-2050	107	1			
2510-01-398-2052	106	1			

**NATIONAL STOCK NUMBER AND PART NUMBER INDEX
PART NUMBER INDEX**

CAGEC	PART NUMBER	STOCK NUMBER	FIG.	ITEM
71366	AA-1049-14		92	3
06581	AA67028-4K	4730-00-409-8775	22	6
			151	25
			153	15
60592	ABM-2		58	7
77237	AL 65		81	2
			86	2
02368	AM321608	5310-01-284-9729	145	38
			146	31
OUNC5	ANCIMP19148		138	21
88044	AN316-6R	5310-00-167-1300	61	11
88044	AN4-4A	5306-00-150-9105	107	32
			113	12
88044	AN818-6	4730-00-203-3831	64	24
58051	AN950-516	5310-00-167-0820	90	6
			146	9
88044	AN960-XCIOL	5310-00-138-4258	145	19
88044	AN960-416	5310-00-141-1795	146	7
88044	AN960-416L	5310-00-167-0835	37	2
88044	AN960-516L	5310-00-167-0836	33	9
88044	AN960-616	5310-00-167-0821	32	19
			108	34
75160	AR21841	4730-01-132-4145	23	15
1E045	AS-1621	9390-01-397-4805	BULK	6
1E045	AS-1621-108		113	26
1E045	AS-1621-114		113	3
1E045	AS-1621-96		113	21
			113	24
73277	AS568-012-10V75-255E	5330-00-477-2300	130	16
73277	AS568-013-10V75-255E	5330-00-477-2272	130	3
97576	A185-6		157	11
58536	A52463-2-10	6240-00-044-6914	48	6
			49	4
10988	A77439	5340-01-239-8606	2	13
25567	B-0604	5305-00-269-3211	44	9
			52	16
			61	6
			73	24
			105	10
			106	9
			107	14
			108	28
			111	18
			111	21
			112	4
			112	16
			114	10
			115	21
			117	1

**NATIONAL STOCK NUMBER AND PART NUMBER INDEX
PART NUMBER INDEX**

CAGEC	PART NUMBER	STOCK NUMBER	FIG.	ITEM
25567	B-0604	5305-00-269-3211	154	22
25567	B-0611	5305-00-269-3219	116	6
30780	BCP-3	5306-01-388-5183	103	16
			104	10
			114	21
30780	BCPT1	5306-01-388-5204	97	12
			100	11
30780	BCPT2	5306-01-388-5214	100	18
			103	17
			104	13
			114	29
24956	BD721011-16	2540-00-140-9816	120	5
			120	10
ONWS2	BL-666 PRESS FIT		141	2
ONWS2	BL534-181PITCH-0 UTSIDE		145	31
ONWS52	BL534-97PITCH-OU TSIDE		146	24
ONWS2	BL546-CP		145	33
			146	26
		5315-01-397-6503	147	22
ONWS2	BL666-121PITCHES -INSIDE		141	3
ONWS2	BL866 PRESSFIT		143	
ONWS2	BL866-53PITCH-IN SIDE		143	3
51588	B16LSSQ	3120-01-390-0025	137	16
			138	14
80204	B1821BH025C050N	5305-00-071-2506	142	8
80204	B1821BH025C063N	5305-00-068-7837	140	6
80204	B1821BH025C075N	5305-00-068-0508	146	20
80204	B1821BH025C150N	5305-00-071-2509	44	7
			109	4
			110	49
80204	B1821BH025050N		145	40
			146	4
80204	B1821BH031C075N	5306-00-226-4825	51	10
			92	8
			102	14
			123	9
			146	5
			154	5
80204	B1821BH031C100N	5306-00-226-4827	90	
80204	B1821BH031C200N	5306-00-226-4833	149	
80204	B1821BH031C225N	5306-00-226-4834	135	1
80204	B1821BH038C075D	5305-00-115-9526	149	31
80204	B1B21BH038C100N	5305-00-068-0510	115	16
80204	B1821BH038C125N	5305-00-068-0511	24	18
			31	3
			32	21
			32	25

**NATIONAL STOCK NUMBER AND PART NUMBER INDEX
PART NUMBER INDEX**

CAGEC	PART NUMBER	STOCK NUMBER	FIG.	ITEM			
80204	B1821BH038C125N	5305-00-068-0511	100	22			
			103	28			
			104	25			
			108	19			
			111	7			
			111	11			
			112	1			
			112	7			
			112	13			
			112	23			
			114	13			
			155	20			
			80204	B18218H038C150N	5305-00-725-2317	61	18
						100	9
100	10						
112	26						
80204	B1821BH038C175N	5305-00-821-3869	149	17			
80204	B18218H038C200N	5305-00-782-9489	149	18			
80204	B18218H038F050N	5305-00-269-3231	43	1			
80204	B1821BH038F125N	5305-00-269-3238	62	1			
80204	B1821BH038F175N	5305-00-269-3241	75	21			
			76	21			
80204	B1821BH050C125N	5305-00-071-2067	145	17			
80204	B1821BH050C175N	5305-00-071-2070	75	2			
			76	2			
80204	B1821BH050C200N	5305-00-071-2071	140	11			
80204	B1821BH050C300N	5305-00-071-2075	102	2			
80204	B18218H063C350N	5305-00-724-7247	1	4			
			62	3			
80204	B1821BHO63C450N	5305-00-724-7264	101	1			
80204	B18218H075C200N	5305-00-938-1539	145	3			
			146	1			
80204	B1821BH075C500N	5305-00-947-4362	82	2			
80204	B18218H075F125N		142	20			
			145	43			
80204	B1821BH075F200N	5305-00-916-2345	103	23			
			104	19			
80204	B1821BH075F800N	5305-01-388-4180	77	4			
51588	B2OLSSQ	3120-01-395-4227	102	18			
			138	16			
38481	B5348	2540-01-397-7848	115	9			
57231	CBA24-500-1		1	8			
			62	8			
98051	CCE-3355	5340-01-395-1241	60	27			
55561	CIR00RV-32-225-F 80	5935-01-102-7124	57	2			
99862	CL-876-PB	5355-01-369-2319	135	19			
			136	1			
30780	CPT1	5340-01-388-5726	97	11			
			100	12			
30780	CPT2	5340-01-388-5741	100	17			

**NATIONAL STOCK NUMBER AND PART NUMBER INDEX
PART NUMBER INDEX**

CAGEC	PART NUMBER	STOCK NUMBER	FIG.	ITEM
30780	CPT2	5340-01-388-5741	103	18
			104	14
			114	28
30780	CP2	5340-01-388-5751	103	15
			104	9
			114	20
30780	CP3	5340-01-388-5760	114	22
02695	CTFD-6	3120-01-371-9889	61	10
			61	14
9K987	CTFD-8		92	13
52793	CW7435-57C	5310-00-820-6653	149	30
5V313	C16-09569	2540-01-370-7674	108	12
07860	C21452	2590-00-473-6331	116	8
81349	C3030	5325-00-184-9846	98	17
00501	C5NN7E139A	3110-00-923-1246	74	4
58051	DC 1000		60	15
58051	DC 997		60	35
58051	DC 998	5340-01-377-5215	60	11
58051	DC 999	5340-01-377-5214	60	25
5B051	DE 022	5940-01-390-7299	60	31
58051	DE 023	5935-01-397-6253	60	23
58051	DF 001-1	5310-01-388-7443	60	7
58051	DF 001-2	5310-01-368-7438	60	46
58051	DF 501	5310-01-342-5467	60	16
58051	DF 502	5310-01-377-5334	60	10
58051	DF 505	5310-01-377-5335	60	44
58051	DF 713		60	41
58051	DG 864-1	5365-01-379-5310	60	37
58051	DG 865-1	5365-01-377-5213	60	9
58051	DP 224	5305-01-379-8750	60	2
28520	DP-750 BLACK	5340-01-156-0021	107	28
96906	DS51474A10016	5306-01-359-8746	57	14
96906	DS51474A10030	5306-01-332-2138	62	2
96906	DS51474A12025	5305-01-386-0926	23	24
			31	10
			73	25
			135	5
			1	11
96906	DS51474A12035	5305-01-359-8747	62	5
			82	4
			125	21
58051	DTL 049	5340-01-381-3116	60	4
58051	DY 1607-1	5355-01-286-7375	60	
58051	DZ 242	5930-01-386-0536	60	3
58051	DZ 243	3010-01-378-6677	60	39
58051	DZ 450	5360-01-358-3070	60	14
58051	DZ 456	5360-01-358-3110	60	13
58051	DZ 559	5930-01-386-0544	60	6
58051	DZ 560	5930-01-386-0539	60	43
95019	D3N	2520-01-365-3041	75	11
			76	11

**NATIONAL STOCK NUMBER AND PART NUMBER INDEX
PART NUMBER INDEX**

CAGEC	PART NUMBER	STOCK NUMBER	FIG.	ITEM
96906	D70336/1-11		135	4
81349	D70342/1-084Z	5310-01-374-0889	38	11
10988	D82804	3120-01-087-7063	96	22
10988	D82805	5305-01-097-8184	96	11
58051	E-13044	2520-01-359-2487	60	1
54035	ECI		127	9
19728	E019522	6220-01-093-4439	49	2
58051	EWBPCL1-18X12	6150-01-389-8471	60	30
58051	EWBPCL2-18X6	6150-01-389-8470	60	19
58051	EWBPCL2-18X17	6150-01-389-8485	60	20
58051	EWBPCL3-18X26	6150-01-389-8579	60	21
58051	EWBPCL4-18X17	6150-01-389-7303	60	36
58051	EWBPCL5-18X15	6150-01-389-7263	60	34
58051	EWBPCL6-18X18	6150-01-388-7705	60	17
58051	EWBPCL7-18X17	6150-01-388-7718	60	22
68505	E019521	6220-00-880-1624	48	2
94222	E3-0-2345-50		110	15
94222	E3-0-6339-16		110	25
94222	E3-11-103-52		110	23
94222	E3-12-103-52		110	19
94222	E3-13-204-12		110	26
94222	E3-15-203-12		110	17
94222	E3-17-201-23		110	20
94222	E3-18-204-12		110	22
94222	E3-19-101-25		110	21
94222	E3-22-101-12		110	24
94222	E3-41-15	5340-01-371-7143	110	13
01276	FA6019EEE1274A	4720-01-393-5266	29	38
01276	FA7189EEE0130A		89	3
01276	FA7666EEE0140	4720-01-389-2172	32	11
01276	FA8899EEE0360A	4720-01-397-5316	153	10
1932B	FBP156N		56	10
97576	FCS-1303-70	2590-01-370-0216	24	6
01276	FC332-06		32	14
01276	FD15-1026-04	4820-01-393-5272	14	10
			73	15
			154	1
81348	FFN836GPCTYPEIST	5310-00-639-1089	23	13
	LE31-4-20NUTPLAI			
01276	FF1010-10065S	4730-01-284-2215	97	39
33457	FF5038	2910-01-192-4622	25	3
01276	FK1513NNN0312	4720-01-397-5313	151	3
99016	F18	5340-01-171-1071	153	1
IE045	G-75	5330-01-397-8136	113	9
01276	GG108-NP04-12	4730-01-359-2383	14	1
01276	GG108-NP08-18	4730-01-359-2382	97	8
			97	25
01276	GG308-NP08-18	4730-01-358-8538	97	7
26124	GM1620-016	3120-01-301-7895	138	17
U1801	GM1620-16	3120-01-301-7895	140	4
U1801	GM2028-24		142	6

**NATIONAL STOCK NUMBER AND PART NUMBER INDEX
PART NUMBER INDEX**

CAGEC	PART NUMBER	STOCK NUMBER	FIG.	ITEM
18265	G08-0074	2940-01-359-1187	23	5
23619	HC-BA-P	5315-01-397-8143	155	8
23619	HC-BA-10	5340-01-377-7248	155	7
23619	HC-EC-CB-12	5306-01-381-7327	155	3
23619	HC-EC-CW	5310-01-136-8447	155	4
23619	HC-EC-S-12	5330-01-136-7335	155	6
23619	HC-EC-12	5340-01-134-9108	155	5
0C722	HF930543	4810-01-395-8767	135	6
0A9V8	H0251-24-C	2540-01-371-4368	119	1
81718	H2525M	5310-00-637-9541	43	2
			44	12
			47	3
			103	29
			104	26
			105	11
			107	13
			111	8
			112	11
			112	22
			112	27
			147	7
			149	16
63900	H41	2640-01-356-9103	93	2
0TVU3	ILC-B-TX(T)	5940-01-380-1144	53	11
			54	6
			55	9
			56	4
			58	4
76005	J-2049-53	5310-01-306-7879	1	7
			62	7
76005	J-2049-67	5310-01-308-6064	1	9
			62	9
10988	J900957	5340-01-194-4666	2	5
10988	J901395	5305-01-192-5677	5	7
10988	J904230	4730-01-238-3942	8	3
10988	J904369	3120-01-291-6623	2	9
10988	J907860	5305-01-266-8568	12	6
10988	J907998	5305-01-263-2708	9	11
10988	J908095	5340-01-271-2496	5	10
10988	J915787	5365-01-291-9469	13	1
02249	K-3002A	5340-01-369-3220	KITS	
02249	K-3007B		KITS	
02249	K-3011B	4820-01-369-8982	KITS	
5H27B	KAT 103	3120-01-366-7121	82	1
46717	LA-361-11	6240-00-727-8573	46	12
24956	LE581022-2	2540-00-493-2765	120	4
			120	9
30780	LPT2	5340-01-396-3884	114	31
30780	LP2	5340-01-396-2896	114	17
30780	LP3	5340-01-395-9617	114	25
08162	MG307FF	3110-01-140-9935	146	41

SECTION IV

**NATIONAL STOCK NUMBER AND PART NUMBER INDEX
PART NUMBER INDEX**

CAGEC	PART NUMBER	STOCK NUMBER	FIG.	ITEM
01212	MG307FFZ		138	5
			140	14
			142	17
			146	15
54905	MODEL 862	4210-01-393-4574	116	2
96906	MS14104-8	3120-01-027-4729	92	16
96906	MS15001-1	4730-00-050-4203	75	9
96906	MS15002-1	4730-00-172-0010	76	9
			100	27
			102	16
			138	12
			147	18
96906	MS15570-623	6240-00-019-3093	48	5
96906	MS15795-812	5310-00-625-5756	49	3
			26	14
96906	MS15795-814	5310-00-773-7618	107	5
			108	35
			110	33
			110	43
			154	6
			73	23
			82	6
			52	24
			50	4
			102	3
96906	MS15795-817	5310-00-614-3506	92	5
96906	MS15795-851	5310-01-303-3917	137	18
96906	MS15795-942	5310-00-125-6170	138	19
96906	MS16562-229	5315-01-154-3202	149	3
96906	MS16562-239	5315-00-587-2705	149	10
96906	MS16562-51	5315-00-809-8786	149	10
96906	MS16624-1100	5365-00-530-7968	149	3
96906	MS16624-1137	5365-00-803-7316	146	40
96906	MS16625-1100	5365-00-807-2636	92	15
96906	MS16995-48	5305-00-988-7612	138	8
96906	MS16997-168	5305-00-983-7477	145	6
96906	MS16997-46	5305-00-978-9356	145	29
96906	MS16997-47	5305-00-978-9357	147	19
96906	M516997-76	5305-00-983-5344	147	10
96906	MS16998-108	5305-00-983-7426	146	39
96906	MS16998-55	5305-00-983-6667	149	10
96906	MS17829-10C	5310-00-245-3419	101	4
96906	MS17829-12F	5310-00-761-7673	77	2
96906	MS17829-3C	5310-00-689-3877	109	13
96906	MS17829-4C	5310-00-483-8792	113	8
			154	19
			27	9
			28	24
			33	2
			33	15
			59	2
			100	5
			103	21
			103	34

SECTION IV

NATIONAL STOCK NUMBER AND PART NUMBER INDEX
PART NUMBER INDEX

CAGEC	PART NUMBER	STOCK NUMBER	FIG.	ITEM
96906	MS17829-4C	5310-00-483-8792	104	17
			104	31
			107	27
			108	26
			109	8
			110	1
			110	29
			110	36
			110	51
			113	25
			116	5
			119	7
			140	10
			96906	MS17829-5C
29	39			
42	25			
51	14			
55	14			
98	18			
107	4			
107	22			
108	16			
108	33			
111	5			
111	16			
123	t1			
135	21			
96906	MS17829-6C	5310-00-483-8790	149	28
			24	20
			31	13
			32	13
			32	16
			32	23
			44	11
			52	14
			61	13
			73	20
			100	6
			100	19
			100	23
			103	32
104	29			
108	22			
108	20			
108	30			
111	20			
111	22			
112	10			
112	21			
112	25			
114	12			

SECTION IV

NATIONAL STOCK NUMBER AND PART NUMBER INDEX
PART NUMBER INDEX

CAGEC	PART NUMBER	STOCK NUMBER	FIG.	ITEM			
96906	MS17829-6C	5310-00-483-8790	114	15			
			115	19			
			115	20			
			116	9			
			116	10			
			117	4			
			128	2			
			145	14			
			154	19			
			155	18			
			96906	MS17829-7F	5310-00-245-3421	114	8
						75	1
			96906	MS17829-8C	5310-00-595-7421	76	1
						102	5
			115	15			
			140	9			
			142	13			
96906	MS19061-20013	3110-00-948-9796	66	21			
			96906	MS20002-10	5310-00-149-9126	149	5
						96906	MS20002-4
			55	17			
			103	35			
			104	32			
			105	6			
			107	20			
			110	3			
			110	7			
			110	47			
			113	20			
			116	4			
			119	6			
96906	MS20002-5	5310-00-209-0026	149	13			
			28	22			
96906	MS20002-6	5310-00-149-9130	126	12			
			24	19			
			32	24			
			95	4			
			100	4			
			100	20			
			103	31			
			104	28			
			111	19			
			111	19			
			114	14			
			116	7			
			145	13			
			147	6			
154	21						
96906	MS21044F-N3		52	23			
			96906	MS21083-N10	5310-00-925-9642	145	39
146	32						

SECTION IV

**NATIONAL STOCK NUMBER AND PART NUMBER INDEX
PART NUMBER INDEX**

CAGEC	PART NUMBER	STOCK NUMBER	FIG.	ITEM
96906	MS21083-N3	5310-00-902-6676	42	21
			106	6
			120	6
96906	MS21083F-N06	5310-01-357-7320	157	1
96906	MS21083N3	5310-00-902-6676	42	21
			43	5
96906	MS21333-100	5340-00-809-1492	152	2
96906	MS21333-102	5340-00-984-8540	14	9
			53	16
			108	27
			110	50
			110	37
96906	M521333-105	5340-00-809-1494	138	26
96906	MS21333-106	5340-00-984-8541	23	27
96906	MS21333-112	5340-00-057-3043	44	19
			54	8
			57	15
96906	MS21333-119	5340-00-050-9077	23	26
96906	MS21333-126	5340-00-053-8994	55	12
			55	15
			57	13
			57	13
96906	MS21333-128	5340-00-702-2B48	22	9
			24	26
			114	26
			115	18
			154	20
96906	MS21333-129	5340-00-151-9651	73	22
96906	MS21333-67	5340-00-079-7837	53	15
96906	M521333-71	5340-00-057-2904	29	40
96906	MS21783-12202	3120-01-358-3712	92	2
96906	MS21783-12204	3120-01-229-3583	92	1
96906	MS24523-22	5930-00-683-1628	42	6
96906	MS24524-22	5930-00-655-4247	44	23
96906	MS24524-23	5930-00-655-4241	42	20
96906	MS24667-28	5305-00-207-7178	145	9
96906	MS24667-31	5305-00-081-6728	108	23
			146	17
96906	MS25036-103	5940-00-143-4771	57	6
96906	M525036-105	5940-00-143-4773	57	7
96906	MS25036-108	5940-00-143-4780	51	13
			53	4
			54	1
			55	5
			56	2
			57	3
96906	MS25036-109	5940-00-283-5281	58	2
			45	13
			51	12
96906	MS25036-110	5940-00-143-4793	46	13
96906	MS25036-112	5940-00-143-4794	57	3
			53	8

SECTION IV

NATIONAL STOCK NUMBER AND PART NUMBER INDEX
PART NUMBER INDEX

CAGEC	PART NUMBER	STOCK NUMBER	FIG.	ITEM
96906	MS25036-112	5940-00-143-4794	54	2
			55	4
			57	12
96906	MS25036-113	5940-00-113-8183	55	7
96906	MS25036-114	5940-00-113-9826	55	8
			56	8
			54	7
96906	MS25036-154	5940-00-230-0515	57	4
96906	MS25036-157	5940-00-143-4777	56	14
96906	MS25231-1829	6240-00-266-9940	42	12
96906	MS27142-3	5935-00-115-2306	45	14
			46	14
			53	6
96906	MS27144-1	5935-00-167-7775	53	7
96906	MS27144-2	5935-00-115-2307	55	10
			53	3
			55	6
96906	MS27148-2	5999-00-057-2929	56	13
96906	MS27183-10	5310-00-809-4058	48	10
			49	10
			44	17
96906	MS27183-14	5310-00-080-6004	107	31
			113	13
			147	15
			61	16
96906	MS27183-15	5310-00-809-4061	108	20
			116	13
			126	6
			32	17
96906	MS27183-16	5310-00-809-4085	92	17
			108	34
			142	11
			107	9
96906	MS27183-18	5310-00-809-5998	115	11
96906	MS27183-41	5310-00-765-3197	31	11
96906	MS27183-42	5310-00-014-5850	125	20
			118	12
			120	2
96906	MS27183-52	5310-01-274-3255	106	5
96906	MS27183-57	5310-01-280-5796	59	3
			103	4
			31	2
96906	MS27183-8	5310-00-809-8546	105	12
			106	10
			107	12
			29	41
96906	MS27769-2	4730-00-278-3462	146	19
96906	MS28778-10	5330-00-285-9842	73	16
			97	15
			151	5
96906	MS28778-12	5330-00-251-8839	73	11

SECTION IV

NATIONAL STOCK NUMBER AND PART NUMBER INDEX
PART NUMBER INDEX

CAGEC	PART NUMBER	STOCK NUMBER	FIG.	ITEM
96906	MS28778-12	5330-00-251-8839	154	10
96906	MS28778-16	5330-00-804-5694	97	3
			151	2
96906	MS28778-4	5330-00-805-2966	21	25
			22	4
			64	21
			90	2
			97	19
			97	44
			135	12
			151	9
			151	29
			151	43
			153	8
			153	20
96906	MS28778-5	5330-00-833-7491	26	19
96906	MS28778-6	5330-00-804-5695	97	38
			151	14
			152	5
			153	27
96906	MS28778-8	5330-00-808-0794	97	24
			151	11
			152	15
			153	23
96906	MS35206-209	5305-00-959-1713	60	33
96906	MS35206-230	5305-00-889-3000	57	17
96906	MS35206-234	5305-00-984-6221	44	15
96906	MS35206-247	5305-00-984-6195	118	11
96906	MS35206-262	5305-00-984-6209	120	1
96906	MS35206-279	5305-00-988-1723	107	11
96906	MS35207-263	5305-00-989-7434	29	42
			52	3
			155	9
96906	MS35207-265	5305-00-993-1848	106	3
96906	MS35207-267	5305-00-993-1851	109	12
96906	MS35215-57	5305-00-206-2511	50	5
96906	MS35291-41	5306-00-226-4834	108	32
96906	MS35335-32	5310-00-596-7691	50	6
96906	MS35338-42	5310-00-045-3299	118	13
96906	MS35338-44	5310-00-582-5965	44	6
			103	33
			104	30
			127	10
			146	3-
96906	MS35338-45	5310-00-407-9566	26	15
			110	32
			110	44
			111	3
			111	15
			135	20
96906	MS35338-47	5310-00-209-0965	115	14

SECTION IV

NATIONAL STOCK NUMBER AND PART NUMBER INDEX
PART NUMBER INDEX

CAGEC	PART NUMBER	STOCK NUMBER	FIG.	ITEM
96906	MS35425-70	5310-01-064-8787	52	25
96906	MS35649-262	5310-00-934-9747	57	18
96906	M535649-282	5310-00-934-9757	118	14
96906	MS35650-304	5310-00-934-9765	60	42
96906	MS35650-305	5310-00-934-9766	50	3
96906	MS35650-3312	5310-00-054-4892	28	23
96906	MS35691-33	5310-00-834-8732	136	2
			136	20
96906	MS35691-37	5310-00-834-8734	92	10
96906	MS35691-61	5310-00-842-1190	141	4
			143	5
96906	MS35842-11	4730-00-908-3194	119	9
96906	MS35842-12	4730-00-908-3193	64	11
96906	MS35842-13	4730-00-909-8627	32	9
96906	MS35842-14	4730-00-908-6292	23	2
96906	MS35842-15	4730-00-908-6293	105	4
96906	MS49006-10	4730-00-968-6129	24	13
			155	14
96906	MS51074-1	2590-00-683-0598	51	2
96906	MS51113-1	5930-00-307-8856	42	18
			53	2
96906	MS51335-2	2540-00-835-9039	102	1
96906	MS51389-5	2940-00-333-5478	23	22
96906	MS51412-11		145	37
			146	30
96906	MS51414-4	5310-01-251-9276	37	3
96906	MS51414-5	5310-01-357-9396	33	10
96906	MS51476-14	5305-01-362-7255	145	32
			146	25
			147	21
96906	MS51492-07	5305-01-292-6306	60	26
96906	MS51504A4-4Z	4730-01-210-3516	14	11
			73	14
			154	2
96906	MS51511A6S	4730-00-951-3985	152	25
96906	MS51520A6Z	4730-01-278-0998	153	16
96906	MS51521A6Z	4730-01-129-5572	151	26
96906	MS51522A6S	4730-00-090-0564	14	3
96906	MS51522A8S	4730-00-982-0137	97	26
96906	MS51523A8Z	4730-01-141-8587	152	13
96906	MS51524A6S	4730-00-787-5135	152	17
96906	MS51525A12	4730-00-710-5571	73	10
96906	MS51525A4	4730-01-007-5232	135	15
96906	MS51525A6-8S	4730-00-051-5209	152	16
96906	MS51844-44		108	10
96906	MS51849-66	5305-00-179-8946	42	7
			42	7
			43	8
			120	8
96906	MS51851-65	5305-00-191-3641	53	14
96906	MS51875-4	4730-01-359-6466	89	7

SECTION IV

**NATIONAL STOCK NUMBER AND PART NUMBER INDEX
PART NUMBER INDEX**

CAGEC	PART NUMBER	STOCK NUMBER	FIG.	ITEM
96906	MS51875-4	4730-01-359-6466	89	12
96906	MS51922-17	5310-00-087-4652	31	14
			61	21
96906	MS51943-32	5310-00-935-9022	149	14
96906	MS51943-37	5310-00-241-6659	89	14
			103	25
			104	21
			107	8
			149	23
96906	MS51943-43	5310-00-061-4651	149	15
96906	MS51943-44	5310-00-241-6664	1	10
			62	10
96906	MS51957-33	5305-00-054-6657	157	3
96906	MS51967-2	5310-00-761-6882	28	27
			44	4
			55	16
96906	MS51967-6	5310-00-931-8167	108	6
96906	MS51967-8	5310-00-732-0558	47	2
96906	MS51975-17	5305-00-881-0705	61	2
			61	15
96906	MS51975-31	5305-00-880-9634	140	20
96906	M551975-8	5305-00-914-3818	146	10
96906	M551977-76	5305-00-058-9391	138	15
96906	M552149-1	6140-01-210-1964	52	12
96906	MS75004-1	5940-00-549-6581	52	8
			52	20
96906	MS75004-2	5940-00-549-6583	52	5
			52	11
96906	MS90725-119	5305-00-071-1772	140	7
96906	MS90725-13	5306-01-303-2815	27	8
			28	1
			44	18
			127	11
96906	MS90725-14	5305-00-071-2237	110	41
96906	MS90725-3	5305-00-068-0500	109	6
			138	27
			147	16
96906	MS90725-31	5306-00-225-8496	126	13
96906	MS90725-34	5306-00-225-8499	26	16
			33	11
			42	1
			109	12
			110	31
			110	45
			111	2
			111	14
96906	MS90725-36	5306-01-075-8519	29	2
96906	MS90725-39	5306-00-225-8503	23	18
96906	MS90725-43	5305-00-225-8507	98	16
96906	M590725-5	5305-00-068-0501	14	7
			146	36

SECTION IV

NATIONAL STOCK NUMBER AND PART NUMBER INDEX
PART NUMBER INDEX

CAGEC	PART NUMBER	STOCK NUMBER	FIG.	ITEM
96906	MS90725-55	5305-00-269-3206	32	20
			154	7
96906	MS90725-58	5305-00-115-9526	48	1
			49	1
			99	1
96906	MS90725-6	5305-00-068-0502	37	4
			59	1
			103	5
			103	36
			104	33
			105	7
			110	2
			110	28
			110	34-
			110	46
			113	19
			116	1
			138	25
			152	3
96906	MS90725-64	5305-01-325-8387	112	23
			116	14
			128	1
96906	MS90725-67	5305-00-269-3217	31	1
			100	3
96906	MS90725-73	5305-01-351-0787	92	20
96906	MS90725-96	5305-00-069-5580	149	27
96906	MS90726-60	5305-00-269-2803	147	8
96906	MS90727-162	5305-00-727-2283	90	4
96906	MS90727-182	5305-01-277-0418	146	35
96906	MS90727-279	5305-00-161-0755	145	2
			146	34
96906	MS90727-29	5305-00-051-4071	117	5
96906	MS90727-90	5305-00-709-8540	114	6
			115	10
96906	MS90728=8	5305-00-225-3843	103	11
			103	20
			104	7
			107	21
			110	8
			119	5
			140	16
0JFH8	MT-06	3120-01-361-5376	61	4
			61	17
1465	M2025103	5310-00-167-0821	112	5
			112	17
81349	M23053/5-105-0	5970-00-954-1622	60	18
81349	M24243/10405	5320-00-971-7871	121	1
			121	10
			122	1
			122	6
			122	9

SECTION IV

NATIONAL STOCK NUMBER AND PART NUMBER INDEX
PART NUMBER INDEX

CAGEC	PART NUMBER	STOCK NUMBER	FIG.	ITEM
81349	M24243/1D405	5320-00-971-7871	122	10
			123	1
			123	6
			123	7
			123	16
			123	18
			124	7
81349	M25988/1-246	5330-01-189-6351	47	7
21969	M6X100I N933-8.8	5305-01-101-4832	79	3
			84	15
81349	M62117/1-10	4720-01-371-2615	BULK	4
81349	M62217/1-10-120		119	14
81349	M62217/1-10-132		119	8
81349	M62217/1-10-3		119	16
80205	NAS514P428-8P	5305-00-153-8478	60	5
80205	NAS603-18P	5305-00-995-2124	60	8
63632	NC7-8		19	22
58051	NH-B-32	5310-01-358-4537	60	29
63632	NK1-22	5315-01-330-8315	20	6
63632	NMI-9	5365-01-121-5399	20	5
63632	NP1-5	5310-01-145-0769	18	16
			19	3
63632	NR21-4		19	38
79470	NT10004(WH)	4720-01-370-9224	BULK	2
63632	NU9-8Y1	5310-01-359-9324	18	11
			18	40
63632	NW1-16Z1	5310-01-198-5449	26	3
63632	NW1-65Y1	5310-01-291-0071	18	41
63632	NW2-279	5365-01-359-8818	19	27
63632	NW5-15W4		18	6
63632	NW5-18W4	5310-01-145-0622	19	13
63632	NW5-77W4		20	42
4F439	PB-895AL		64	25
18265	POO-4307	5340-01-190-0404	23	17
18265	P10-0165	4730-01-173-4124	23	32
18265	P10-1870	5310-01-190-4614	23	7
18265	P10-2980	4310-00-405-1761	23	8
18265	P10-3198	2990-00-832-8729	23	16
18265	P10-3837	2940-01-358-8699	23	9
18265	P10-4724		23	33
18265	P11-2257	4730-00-706-7761	23	31
18265	P16516		23	12
18265	P18-1054	2940-00-979-3806	23	6
18265	P2826		23	1
18265	P2949	5310-00-350-2793	23	14
18265	P3951	5340-00-214-3117	23	10
5V313	P67-00001	5307-01-371-3142	108	8
5V313	P68-00011	5340-01-370-9983	108	7
76700	Q 05359	4730-01-370-5877	31	6
76700	Q 645478		23	3
76700	Q 696412	2990-01-370-8993	31	7

SECTION IV

NATIONAL STOCK NUMBER AND PART NUMBER INDEX
PART NUMBER INDEX

CAGEC	PART NUMBER	STOCK NUMBER	FIG.	ITEM
76700	Q-613239	2990-01-370-6130	31	9
18265	RAXOO-2101		23	30
61028	RA64600		155	12
18265	RBX00-2275	6685-01-163-3319	23	34
61028	RPB-40-5	5340-01-379-1429	155	11
61028	RPB-40-5S6	2590-01-378-6459	155	10
IBY77	RS2174	2930-01-363-3097	32	4
30780	SBT2	5306-01-397-5092	114	30
30780	S82	5306-01-388-6223	114	18
30780	S83		114	24
54035	SCCA-CAN-ECI-235 OPSI	4820-01-383-5837	127	1
54035	SCCA-CAN-2350PSI	4820-01-378-5887	127	3
58051	SH-1420X12	5305-01-342-5584	60	12
OC7Z2	SK08-3N-MM	5330-01-358-9310	135	10
78174	SLS-34	5930-01-393-4708	50	8
85814	SM-2B-15-FP/G	5930-01-389-7330	50	12
85814	SP-2A-15-R/PP		51	1
OTVU3	SP8156N		53	5
ONZJ1	SPF-4		109	11
72661	ST/10	4730-01-346-4676	64	10
50926	STANDARD 1040	5895-01-255-3351	157	2
OC7Z2	SVO8-31-0-N-00	4810-01-358-8487	135	9
8K871	S11.125X15.50		108	9
61028	56	4330-01-378-5860	155	13
60285	TA51ETC230	3040-01-378-5667	91	10
60285	TA52EG5199	3040-01-360-4453	91	2
60285	TA53ETC230	3040-01-378-5083	91	4
60285	TA57ETC230		91	9
60285	TA82E2DTC230		91	8
58051	TBSB-14X2	4720-01-389-6448	60	32
60285	TBXXEAEAIATC230	2530-01-360-6396	91	1
71366	TT-1502-2		145	26
71366	TT-2006	3120-00-838-8667	142	3
71366	TT-2304-1	3120-01-320-4984	138	23
60285	TX66ETC230	5360-01-359-7940	91	7
79960	T91-3	4730-00-105-2684	63	14
63632	U3042F220-229	2910-01-234-4942	17	12
51588	V-75582		145	36
			146	29
51588	V-75583	3020-01-395-0411	145	27
76385	VBM-4008	5340-01-397-4265	107	6
18925	V50OP-4-03	2915-01-315-5638	24	16
i8051	WF-5702-232-60Z	5310-01-394-9278	60	45
'63900	WH-45-21/2	2640-01-356-9095	93	3
30780	WPT1	5340-01-396-38&7	100	15
30780	WPT2	5340-01-395-9616	103	12
			104	11
			114	5
30780	WP1	5340-01-396-3886	100	14
30780	WP2	5340-01-395-9613	103	13

SECTION IV

**NATIONAL STOCK NUMBER AND PART NUMBER INDEX
PART NUMBER INDEX**

CAGEC	PART NUMBER	STOCK NUMBER	FIG.	ITEM
30780	WP2	5340-01-395-9613	104	12
			114	3
30780	WP3	5340-01-396-2895	114	4
58051	WS-8	5310-01-358-6623	60	28
24956	WWF24C16-1020		120	3
			120	7
79218	W16210	3110-00-542-0021	69	29
93061	XV5025S-6	4820-01-393-4568	99	34
ON942	YES7610		52	18
ON942	YES7611		52	9
ON942	YES7612		52	4
ON942	YES7613	6150-01-361-4727	43	6
			44	8
51831	YES7615	6150-01-360-5122	43	3
ON942	YE57622	6150-01-388-5975	43	4
53867	0 120 488 206	2920-01-346-6293	40	1
53867	0 290 800 036	2920-01-393-7984	40	28
02249	00073001		99	3
02249	00086001		99	32
77237	001.03.0730	5330-01-315-1543	89	24
			84	24
77237	001.03.2939		78	16
			83	16
77237	001.05.0041	5330-01-315-1551	79	20
			84	26
77237	001.05.0935	5330-01-312-7175	80	15
77237	001.05.1125	5330-01-315-1550	79	40
			87	7
77237	001.05.1150	5330-01-315-1548	79	39
77237	001.05.1151	5330-01-315-1552	79	36
OB5C7	001.05.1152	5330-01-315-1549	79	41
77237	001.05.1239	5330-01-360-7850	78	19
			83	19
77237	001.05.1357	5330-01-360-6940	87	23
			88	9
7723-7	031.05.1358	5330-01-360-2842	87	3
77237	001.05.1480	5330-01-312-7176	80	4
			85	4
77237	001.05.1548	5330-01-360-6905	81	13
			86	13
77237	001-05-0935		85	15
80136	0011537	5306-01-371-4698	107	25
02249	00155001		99	10
77237	002.01.0074	5365-01-360-1676	78	2
			83	24
77237	002.02.0088	5365-01-315-1570	78	10
			83	10
77237	002.02.1044	5365-01-313-3007	80	8
			85	8
77237	002.02.1211	5365-01-360-1677	78	23
			83	23

SECTION IV

NATIONAL STOCK NUMBER AND PART NUMBER INDEX
PART NUMBER INDEX

CAGEC	PART NUMBER	STOCK NUMBER	FIG.	ITEM
77237	002.06.1499	5365-01-359-8797	80	5
			85	5
77237	002.06.1552	5365-01-359-8796	78	15
			83	15
50184	002352		73	7
50184	002367		73	6
80136	002464	2590-01-370-5528	107	30
8D136	002465	5310-01-370-9627	107	23
50184	002525		73	5
80136	002564	5306-01-371-1855	107	18
8D136	002830	5360-01-370-9572	107	26
02249	00363345	5306-01-381-3927	126	8
02249	00363875	4820-01-378-7347	126	4
02249	00458001		99	8
02249	00459001		99	6
02249	00462001		99	7
77237	005.01.0116	3110-01-360-5902	78	22
			83	22
77237	005.09.0496	3110-01-360-5907	79	5
			84	13
77237	005.09.1553	3110-01-360-7493	81	21
			86	21
77237	005.10.1380	3110-01-360-5906	80	2
			85	2
77237	005.23.2599	3110-01-360-5905	78	14
			83	14
OB5C7	005-10-1035	3110-01-314-3819	79	19
			79	28
			84	19
OB5C7	005-13-0546	3110-01-313-2938	80	11
			85	11
02249	00510001	5305-01-369-9445	99	22
02249	00551001		99	29
02249	00552003		99	33
02249	00553001		99	31
02249	00555001	5330-01-369-3481	99	26
02249	00562001		99	30
02249	00575001		99	28
02249	00576001		99	27
77237	006.01.1556	5310-01-359-8804	78	2
			83	2
77237	006.02.0193	5310-01-359-8759	87	22
			88	10
77237	006.03.0195	5310-01-360-1641	87	13
77237	006.03.0196	5310-01-316-5112	78	26
			83	26
77237	006.05.0202	5310-01-359-9325	81	22
			86	22
77237	006.11.1319	5310-01-312-3860	80	20
77237	006-06-0204		79	42
77237	006-11-1319		85	20

SECTION IV

NATIONAL STOCK NUMBER AND PART NUMBER INDEX
PART NUMBER INDEX

CAGEC	PART NUMBER	STOCK NUMBER	FIG.	ITEM
02249	00600023		126	5
OA9V8	0066-002	2930-01-372-1553	119	2
77237	008.01.0213	4730-01-360-2217	81	15
			86	15
02249	00969001		99	19
02249	00971001		99	20
02249	00983665		126	3
77237	011.04.0758	5310-01-360-0984	81	17
			86	17
77237	011-04-1318		79	16
			84	2
OB5C7	011-07-0704		80	13
			85	13
02249	01214001		99	24
77237	013.01.1369	5365-01-359-9392	79	26
			84	22
77237	013.01.1370	5365-01-359-9393	79	26
			84	22
77237	013.01.1371	5365-01-360-1719	79	26
			84	22
77237	013.01.1372	5365-01-361-2580	79	26
			84	22
77237	013.01.1549	5365-01-360-1999	79	18
			84	20
77237	013.01.1550	5365-01-360-1720	79	18
			84	20
77237	013.01.1551	5365-01-359-9394	79	18
			84	20
77237	014.03.1136	5315-01-360-5250	79	11
			84	9
02249	01450001		99	4
OB5C7	015-01-0361	5340-01-314-9014	87	9
77237	016.01.0373	5306-01-359-8756	84	17
77237	016.01.0759	5305-01-360-7806	81	16
			86	16
77237	016.01.1161	5305-01-359-9391	79	31
77237	016.04.0729	5306-01-359-8792	81	12
			86	12
77237	016.05.0437	5305-01-312-7643	80	17
77237	016.06.2600	5306-01-359-8755	87	11
77237	016.12.0454	5307-01-359-9374	87	12
77237	016.13.0488	5305-01-360-7763	87	6
77237	016.13.1267	5307-01-359-9373	78	25
			83	2
77237	016.14.1138	5365-01-314-5292	78	
			83	12
77237	016-05-0437		85	17
77237	016-06-0439	5305-01-314-7591	87	1
50184	020936	2520-01-364-8275	73	1
02249	02503001		99	12
02249	02519001		99	17

SECTION IV

NATIONAL STOCK NUMBER AND PART NUMBER INDEX
PART NUMBER INDEX

CAGEC	PART NUMBER	STOCK NUMBER	FIG.	ITEM
02249	02526001		99	is
02249	02528001		99	25
02249	02537001		99	14
OE5W9	028062-5790	5340-01-358-5490	41	13
OE5W9	028063-0030		41	17
OE5W9	028065-0250	5340-01-358-5491	41	24
OE5W9	028099-2510	2920-01-358-8606	KITS	
OE5W9	028099-2520	2920-01-359-2467	KITS	
OE5W9	028099-5770	2920-01-359-1077	KITS	
OE5W9	028099-5780	2920-01-359-2473	KITS	
OE5W9	028099-5800	2920-01-358-8607	KITS	
OE5W9	028100-2881		41	5
OE5W9	028200-2230		41	3
OE5W9	028300-6550	2920-01-358-8638	41	27
OE5W9	028306-0070		41	18
OE5W9	028327-0170		41	19
OE5W9	028371-1500		41	16
OE5W9	028501-7280		41	7
OE5W9	028510-0500	5977-01-360-9606	41	6
OE5W9	028901-5190	5330-01-358-8214	41	28
1JB11	0296 2572	5940-01-397-5627	56	12
IJB11	0296 5164		56	11
92865	03-020-605	2530-01-394-6156	89	15
02249	04102001	5340-01-369-3225	99	16
02249	04103001	4810-01-369-9173	99	13
02249	04104002	4820-01-369-8836	99	21
4E324	051-0610		102	7
40121	05169001	2530-01-361-6542	93	1
02249	05970001		99	18
02249	06382001		99	11
02249	08086001		99	5
02249	08087001		99	9
02249	09020116	5330-01-336-8749	126	9
97576	1		157	10
53867	1 101 334 804		40	19
53867	1 120 150 008		40	3
53867	1 120 202 008		40	6
53867	1 120 591 071		40	16
53867	1 120 591 075	2920-01-393-2739	40	14
53867	1 120 591 108		40	20
53867	1 121 015 015		40	26
53867	1 121 038 018	3110-01-359-4593	40	9
53867	1 123 300 021		40	15
53867	1 123 421 002		40	5
53867	1 123 429 201	5305-01-393-5640	40	4
53867	1 123 433 004	5305-01-341-2908	40	24
53867	1 123 433 005	5305-01-340-8311	40	31
53867	1 124 034 677		40	11
53867	1 124 303 005		40	12
53867	1 124 625 003	5360-01-273-7448	40	22
53867	1 125 045 088		40	32

SECTION IV

NATIONAL STOCK NUMBER AND PART NUMBER INDEX
PART NUMBER INDEX

CAGEC	PART NUMBER	STOCK NUMBER	FIG.	ITEM
53867	1 125 824 576		40	7
53867	1 125 884 494		40	29
53867	1 127 011 020	2920-01-316-73B8	K1TS	
53867	1 127 011 146	2920-01-393-4537	K1TS	-
53867	1 127 014 031	5977-01-393-4022	40	21
53867	1 127 320 934		40	30
53867	1 190 591 104	5330-01-388-8938	40	25
53867	1 197 311 310		40	23
53867	1 900 023 006	5315-01-273-7434	40	10
19220	1-300-R/L (25)	2540-01-102-5806	109	7
00779	1-480270-0	5935-00-993-0605	53	12
71468	1-480340-0		42	9
30780	1-8MR0S	4730-00-247-9105	50	10
11045	1/27296		113	6
30780	1/8 FF-SS	4730-00-826-4638	23	36
8K871	1/8"7 X 19GAC		108	11
77237	1CM1016	5305-01-389-1688	64	28
77237	1CM612	5305-01-363-6090	71	9
01276	1C01718EEEE0194A	4720-01-389-7751	153	5
01276	1C01718EEEE0224A	4720-01-389-7732	153	6
01276	1C01718EEEE0244A	4720-01-393-4559	151	36
01276	1C01718EEEE0254A	4720-01-394-3741	73	13
01276	1C01718EEEE0380A		82	1
01276	1C01718EEEE0612A		153	2'
01276	1C01718EEEE0906A	4720-01-393-5263	97	21
01276	1C0171BEEEE1006A	4720-01-393-2166	151	19
01276	1C01718GEG0522A	4720-01-390-1030	153	30
01276	1C01718GGG0164A		152	18
01276	1C01718GGG0566A		151	27
01276	1C01718HHH0153A	4720-01-397-5315	154	23
01276	1C01718HHH0220A		153	24
01276	1C01772EEEE0006A	4720-01-393-4558	151	41
01276	1C01772EEEE0140A		44	16
01276	1C01772EEEE0250A	4720-01-394-3743	14	6
01276	1C01772EEEE0291A	4720-01-393-4556	151	38
01276	1C01772EEEE0382A	4720-01-389-4190	77	8
01276	1C01772EEEE0516A		24	24
01276	1C01772EEEE0543A		151	30
01276	1C01772EEEE0584A		154	3
01276	1C01772EEEE0602A	4720-01-393-4560	151	18
01276	1C01772EEEE0674A	4720-01-393-4564	151	23
01276	1C01772EEEE1222A		151	7
01276	1C01772EEG0124A	4720-01-394-3745	135	Z
01276	1C01772GEE1144A	4720-01-397-5314	151	2
01276	1C01772GGG0134A	4720-01-393-4569	24	2
01276	1C01772GGG0545A		151	31
01276	1C01772GGG0944A		151	16
01276	1C01772GGH0414A	4720-01-393-2167	97	28
01276	1C01772HHH0220A	4720-01-393-5264	154	4
01276	1C01772HHH0332A	4720-01-393-4561	151	6
01276	1C01772HHH0780A		151	22

SECTION IV

**NATIONAL STOCK NUMBER AND PART NUMBER INDEX
PART NUMBER INDEX**

CAGEC	PART NUMBER	STOCK NUMBER	FIG.	ITEM
01276	1C01772KKK0654A	4720-01-393-4565	154	18
01276	1C01772KKK0804A	4720-01-394-3744	73	19
01276	1C01898GEE0180A		97	47
01276	1C01898GEE0974A	4720-01-393-5261	77	1
01276	1C01898GGG0092A	4720-01-394-6157	152	19
01276	1C01898GGG0170A	4720-01-389-2267	152	6
01276	1C01898GGG0214A		152	10
01276	1C01898GGG0836A	4720-01-393-4567	97	18
01276	1C01898GGG0872A		97	31
01276	1C01898GGG0874A	4720-01-393-5265	97	30
01276	1C01898GGG0954A	4720-01-393-4566	90	8
01276	1C01898GGH0134A		152	9
01276	1C01898GGH0354A	4720-01-393-5267	97	29
01276	1C01898KKK0514A	4720-01-394-4781	97	1
01276	1C01899GGG0472A		97	13
01276	1C01900GGG0944A		152	22
01276	1C01901GGG0494A		97	42
01276	1C02033GGG0362A	4720-01-394-3749	135	13
01276	1C02033GGG0564A	4720-01-393-4570	22	8
01276	1C02033KKK0532A	4720-01-398-2048	73	9
77237	1KM-00018	4730-01-359-0930	64	1
0JFH8	10-3-038-0-27	4720-01-379-9139	145	21
0UNC5	10C750FHSCSS		113	10
77237	10J-6		70	18
			72	4
0S8K7	100-02	5905-01-370-2066	44	14
57137	100-1/4"-B-3STEE	2590-01-370-6163	BULK	5
	L			
57137	100-1/4"8-3STEEL		114	9
57137	100-1/81-B-3STEE	3431-01-237-9048	BULK	1
	L			
0A9V8	1000-007	2930-01-372-1520	119	4
16476	100222	6645-01-263-9434	42	26
50184	100223	5340-01-361-7657	73	2
0JFH8	103-12	3020-01-362-2379	145	20
38056	104091-1	3110-00-606-6435	96	23
56161	10500703	6625-01-169-2437	44	5
56161	10502405	5305-01-158-0827	15	1
56161	10503951	5306-01-284-2991	39	3
93784	1052		129	10
77237	106351		72	17
TT193	10795-16		107	10
30780	1095/095PP		97	10
30780	1095PP		100	13
97576	11		157	13
38443	111KSL0	3110-01-195-5142	63	30
89953	11156	5310-00-582-5677	28	28
			33	4
			33	13
			100	24
			103	10

SECTION IV

NATIONAL STOCK NUMBER AND PART NUMBER INDEX
PART NUMBER INDEX

CAGEC	PART NUMBER	STOCK NUMBER	FIG.	ITEM
89953	11156	5310-00-582-5677	104	6
			109	3
53867	1120905025	3110-01-315-7019	40	13
53867	1120905039	3110-01-315-7020	40	8
TT193	11475-16		107	24
11862	11504596	5306-01-243-4650	79	17
			84	1
19207	11639519-1	5330-00-463-0200	48	4
19207	11639519-2	5330-00-462-0907	49	8
19207	11639520		49	9
19207	11639535	6220-00-179-4324	49	7
19207	11639541		48	8
19207	11639546	6220-00-179-4325	48	3
19207	11668979	5310-01-100-2067	47	5
19207	11682345	5935-01-044-8382	43	7
81343	12-10 070220	4730-00-482-7175	97	14
92865	12-100-009	2520-01-359-2475	KITS	
81343	12-12 070202CA	4730-00-274-9912	154	28
81343	12-12 070220S		154	17
81343	12-12 070221		73	8
81343	12-12 070320C	4730-01-192-9593	73	26
81343	12-12 070321S		73	18
81343	12-16 070120SA	4730-01-299-7696	97	2
92865	12-400-007	2540-01-370-5461	KITS	
5A910	12MM-4F8-BANJO	4730-01-389-3152	21	24
			22	3
77060	12015323	5975-01-310-5011	56	7
1JB11	12015792	5935-01-397-6621	56	6
1JB11	12124581	5940-01-396-9499	56	5
19207	12258931-2	6680-01-148-8875	44	3
19207	12258932-6	6695-01-170-9957	44	2
19207	12258938	5930-01-148-8874	44	21
19207	12258939-1	5315-01-156-6314	57	9
19207	12258939-2	5999-01-150-8808	57	10
19207	12258940-2	5935-01-149-5165	57	8
19207	12258940-4	5935-01-154-6233	57	11
19207	12258943	5935-01-116-3431	43	9
			57	16
19207	12287561-1	5306-01-083-5536	47	9
19207	12360840-1	6240-01-284-1925	47	10
19207	12360850-1	6220-01-284-2709	49	5
19207	12360865	5961-01-305-8848	48	7
19207	12360870-2	6220-01-297-3217	49	6
19207	12360910-1	6220-01-300-3643	47	7
19207	12360911		47	6
19207	12360912		47	8
30076	124216	5306-01-098-5885	26	2
06991	125049	4730-01-146-1059	27	5
41773	1262-802		110	27
41773	1262-803	2510-01-396-6218	108	14
30554	127341		50	1

SECTION IV

NATIONAL STOCK NUMBER AND PART NUMBER INDEX
PART NUMBER INDEX

CAGEC	PART NUMBER	STOCK NUMBER	FIG.	ITEM
06555	127343	6685-01-394-2554	50	9
06555	127353	6620-01-395-0602	50	11
0E5W9	128099-5110	2920-01-359-2466	K1TS	
81381	12911607	5310-01-366-3560	103	24
			104	20
93784	130	5330-00-211-9376	131	5
			132	5
			133	5
			134	5
97576	1303-NV	5340-01-370-6870	24	8
97576	1303-09	5305-01-370-8370	24	7
97576	1303-5	2590-01-372-1540	24	9
97576	1303-7	4730-01-370-2896	24	11
97516	1303-8		24	10
97403	13211E9018-5	4730-01-088-9643	97	41
06555	134305		42	11
06555	134689	6680-01-300-4846	50	2
06555	134783	5330-01-393-2875	50	7
27864	135-2019	5360-01-381-1116	126	2
77237	14J-905		72	2
1BY77	14060	5340-01-361-6688	32	5
96151	14317	5365-01-085-3125	96	1a
96151	15	5315-00-129-6499	96	35
77237	15EM100	5310-01-358-8271	74	8
78422	1500122	6220-01-368-3119	46	1
78422	1500142	6220-01-306-8203	45	1
96151	15007	5330-00-994-1610	96	12
96151	15074	5330-01-066-6772	96	20
0E5W9	153400-2410		41	23
77237	16F-02		70	34
77237	16F-8	4730-01-359-1063	64	31
70270	1627-B	4730-00-048-1788	149	25
96151	16294-200	5305-01-394-9276	96	2
08T82	1651-025027	5340-01-370-7400	24	2
18Y77	16603		32	6
18Y77	16604	5340-01-358-7980	33	8
1BY77	16701	4820-01-359-2353	32	7
77237	17G506	5305-01-363-6074	67	22
77237	171.01.002.04		83	11
0B5C7	171.01.002.14		78	3
77237	171.01.003.04		83	3
77237	171.01.003.09		78	11
77237	171.01.015.01	5340-01-358-7989	78	9
			83	9
77237	171.04.001.01	3040-01-360-6342	79	15
			84	3
77237	171.04.004.01	3020-01-360-6388	79	10
			84	7
77237	171.04.005.05	3020-01-360-6382	79	8
			84	5
77237	171.04.006.02	3040-01-360-8043	79	29

SECTION IV

NATIONAL STOCK NUMBER AND PART NUMBER INDEX
PART NUMBER INDEX

CAGEC	PART NUMBER	STOCK NUMBER	FIG.	ITEM
77237	171.04.006C02	3040-01-360-8043	84	18
77237	171.04.007.01	2520-01-360-2479	79	13
			84	6
77237	171.04.008.01	2520-01-360-6536	79	12
			84	10
77237	171.04.011.01	3120-01-366-6424	79	7
			84	11
77237	171.04.012.01	5310-01-359-8805	79	9
			84	8
77237	171.04.013.02	4730-01-360-4420	84	12
77237	171.04.013.03	3040-01-361-2463	79	6
77237	171.04.014.02	3120-01-366-6407	79	30
77237	171.04.015.01	5310-01-360-9975	79	2
			84	16
77237	171.04.016.01	5365-01-360-1684	79	27
			84	21
77237	171.04.016.02	5365-01-360-1685	79	27
			84	21
77237	171.04.016.03	5365-01-360-1979	79	27
			84	21
77237	171.04.016.04	5365-01-359-9367	79	27
			84	21
77237	171.04.018.01	5365-01-360-1686	79	25
			84	23
17237	171.04.020.01	5340-01-360-1087	79	4
			84	14
77237	171.04.021.01	2520-01-360-6500	79	43
77237	171.04.022.02	2520-01-360-6332	79	1
77237	171.04.500.03	3020-01-360-6290	79	14
			84	4
77237	171.06.017.02	3020-01-378-5412	80	6
			85	6
77237	171.06.018.01	3020-01-360-6385	80	7
			85	7
77237	171.06.019.01	3020-01-361-2413	80	10
			85	10
77237	171.07.002.03	2530-01-360-2432	87	19
			88	11
77237	171.07.003.01	3040-01-360-4452	87	28
			88	4
77237	171.07.004.01	2530-01-360-2433	87	29
			88	13
77237	171.07.004.02	2530-01-360-2434	87	21
			88	
77237	171.07.006.01	3040-01-360-6515	87	8
77237	171.07.006.02	3040-01-360-8041	87	17
77237	171.07.007.01	5310-01-360-0980	87	2
77237	171.07.008.01	5365-01-360-1687	87	5
77237	171.07.009.02	5306-01-359-8754	87	25
			88	7
77237	171.07.010.01	5360-01-359-7942	87	24

SECTION IV

NATIONAL STOCK NUMBER AND PART NUMBER INDEX
PART NUMBER INDEX

CAGEC	PART NUMBER	STOCK NUMBER	FIG.	ITEM
77237	171.07.010.01	5360-01-359-7942	88	8
77237	171.07.036.01	5340-01-360-1079	87	16
77237	171.07.036.02	5340-01-360-1080	87	10
77237	171.07.053.01		78	1
			83	1
77237	171.07.053.02		78	6
			83	6
77237	171.07.610.03	2530-01-360-4447	87	20
			88	12
OA9VB	1800-023	6105-01-371-6795	119	3
96151	18001	3110-01-100-9048	96	15
96151	18015	3110-00-100-6149	96	32
70763	1830007	4320-01-394-9668	125	4
97576	185-8		157	5
93784	1861		129	9
30781	18703000-3758	5330-01-388-6293	147	13
OSME2	18758	5355-01-371-0199	61	8
OUNC5	19OF50BHSCSZ		147	12
OBPN7	1997	5305-01-395-0135	146	12
97576	2		157	6
53867	2 912 452 152	5305-01-341-2905	40	27
53867	2 915 012 007	5310-01-301-3885	40	17
53867	2 915 039 020		40	2
81343	2-2 140137C	4730-00-802-5653	50	14
81343	2-2 140138	4730-01-071-2859	50	13
81343	2-2 140239S	4730-00-725-3664	23	35
81343	2-2-2 040425BA	4730-01-389-0272	89	20
81343	2-4 140239	4730-01-045-7756	73	12
60285	2-597-TC230	5340-01-360-2022	91	6
81343	2-6 070102	4730-01-389-0362	135	1
77237	2C-608	5305-01-359-2215	63	2
1T299	2RN12-6T-.0890N2		152	12
	0			
92865	20-100-423	2540-01-370-5531	29	3
81343	20-12 090136		154	11
92865	20-120-003	2530-01-397-7057	28	2
81343	20-20 070203S		151	45
81343	20-20 070320S		151	1
92865	20-920-006	2530-01-369-4930	30	1
96151	200601-2		98	2
OBPN7	2007		149	9
96151	201084		96	33
12603	201566	5305-00-215-7324	66	13
01276	202702-4-6S	4730-01-184-6833	64	20
			90	1
			135	16
15434	203131	5310-00-426-3990	7	14
			7	27
02249	20345001	5310-01-369-3490	99	23
96151	204-1007	2530-01-359-4953	95	5
15434	204048	5340-01-211-5130	125	3

SECTION IV

NATIONAL STOCK NUMBER AND PART NUMBER INDEX
PART NUMBER INDEX

CAGEC	PART NUMBER	STOCK NUMBER	FIG.	ITEM
OBPN7	2057	5305-01-314-6745	145	24
96151	20599	5330-00-797-8389	96	21
5A910	2071-LN-8-BP2-RP 2		154	26
96151	208-1013-002	2590-01-097-0425	KITS	
01276	2083-4-4S	4730-01-006-5107	24	17
96151	209-1007	2530-01-286-2066	95	2
72962	21NTE-040	5310-00-478-0259	109	10
72962	2INTE-066	5310-01-066-5484	92	12
			140	21
96151	21084-000	5310-01-023-1771	95	1
77237	211162	5365-01-358-6600	65	6
OBPN7	21189	5310-01-381-1164	138	24
			142	19
30780	2127PP		103	14
			104	8
			114	19
10763	2140017		125	5
12603	215757	5365-01-169-7207	64	30
53790	2160/16OPP	5340-01-375-6141	100	16
			103	19
			104	15
			114	27
53790	2160PP	5340-01-216-1165	114	16
1BY77	2174GU	4140-01-362-5292	37	1
1BY77	21745H	2930-01-358-8615	33	7
50184	219		73	4
96151	21977-004		96	30
58051	22-0498	5305-01-396-2894	60	40
50184	220		73	3
96151	220509		96	29
96151	220510		96	28
96151	220569		96	39
96151	22135-004		96	8
71843	2214-XS		107	17
01276	2216-8-10S	4730-01-137-5485	97	35
89881	222312		64	39
89749	223015	4730-01-106-9255	63	8
21450	223042	5305-00-022-3042	138	13
96151	22357		96	37
96151	22358		96	38
96151	22359		96	41
12603	224047		74	1
77237	225825	3110-00-542-0021	66	8
24617	227802	5305-00-543-2866	142	1
OE5W9	228000-1750		41	1
OE5W9	228401-0630		41	29
96151	230296	5310-01-368-5978	98	14
96151	230298		96	40
96151	230313		96	34
96151	230315		96	26

SECTION IV

NATIONAL STOCK NUMBER AND PART NUMBER INDEX
PART NUMBER INDEX

CAGEC	PART NUMBER	STOCK NUMBER	FIG.	ITEM
12603	230416	5330-01-109-0494	67	24
			68	3
			69	3
77237	230469	3110-01-359-4526	65	2
96151	23092	3040-01-395-0410	96	10
77237	233069	3110-01-359-0118	69	22
96151	23523-002		96	31
96151	235330	5365-01-368-7950	98	12
83179	236559	4730-00-684-6026	21	29
12603	236629	5330-01-117-7270	66	6
12603	237881	5315-01-292-4389	70	4
12603	238535	2520-00-395-7722	64	14
96151	23901	2530-01-394-8341	96	3
12603	239218	5330-01-018-5359	66	11
89881	239243	4730-01-190-3895	64	32
89881	239244	4730-00-278-2973	63	16
89881	239245	4730-01-183-4473	63	15
77237	239719		63	24
76700	23997-N	2990-01-371-1461	31	5
92865	24-010-003	4820-01-358-8619	28	11
77237	24K-4	4820-01-359-6358	66	17
12603	241666	5360-01-293-5548	70	5
77237	244105	5365-01-358-6599	63	20
77237	244107		63	25
77237	244128	5330-01-358-5428	67	16
			68	19
			69	8
77237	244426	5365-01-358-6601	67	6
			68	14
			69	18
77237	244841	5330-01-358-5427	67	15
			68	18
			69	16
77237	244894	5310-01-358-4597	64	38
77237	244895	4820-01-359-1218	64	33
77237	245238	2520-01-359-2518	67	9
			68	11
			69	10
77237	245239	2520-01-359-2517	67	8
			68	12
			69	9
77237	245242	3120-01-359-4572	63	22
77237	245243	3120-01-359-4576	67	2
			68	6
			69	20
77237	245244	3120-01-359-4575	67	1
			68	5
			69	19
77237	245251	2520-01-359-4958	67	14
77237	245252	5365-01-358-6644	67	13
			68	16

SECTION IV

**NATIONAL STOCK NUMBER AND PART NUMBER INDEX
PART NUMBER INDEX**

CAGEC	PART NUMBER	STOCK NUMBER	FIG.	ITEM
77237	245252	5365-01-358-6644	69	14
77237	245255	5365-01-358-6602	67	10
			68	10
			69	11
77237	245261	3110-01-359-0117	67	4
			67	19
			68	8
			68	25
77237	245268	5365-01-358-6649	67	7
			68	13
			69	17
77237	245275	5365-01-358-5486	67	5
			67	20
77237	245296	3110-01-359-0116	67	21
77237	245340	3020-01-359-1133	65	7
77237	245341	3020-01-359-2502	63	29
12603	246006	5365-01-330-8060	69	21
77237	246292	4810-01-358-8614	71	8
77237	246354	5365-01-358-6596	63	7
77237	246384	3040-01-359-1069	74	2
77237	246385	3120-01-359-4574	74	3
77237	246386	3110-01-359-4594	74	6
77237	246390	5365-01-358-6643	67	11
			68	9
			69	12
77237	246397	5330-01-358-5483	66	7
77237	246398	2520-01-359-4962	66	10
77237	246400	5360-01-358-5414	66	20
77237	246402	5365-01-358-6598	63	28
77237	246408	5305-01-359-4596	68	1
			69	1
77237	246409	2520-0-1-359-1103	68	17
77237	246411		71	10
77237	246412	3110-01-359-0113	69	24
77237	246415	5315-01-366-6998	66	19
77237	246416	2520-01-359-2520	66	14
77237	246418	3120-01-359-4573	65	1
77237	246428		63	6
77237	246431	3020-01-358-8655	67	18
77237	246433	3020-01-359-2499	67	3
77237	246440	2520-01-360-7389	68	7
77237	246442	3020-01-359-2504	68	24
77237	246447	3020-01-359-1134	74	5
77237	246448	3020-01-359-2503	69	
77237	246449	4320-01-359-4926	72	7
77237	246451	5305-01-358-9577	74	9
77237	246462	2520-01-359-8448	66	1
77237	246464	3120-01-359-4569	66	3
77237	246491	3020-01-359-1135	68	22
77237	246492	3020-01-358-8660	66	15
77237	246497	3130-01-359-4592	69	27

SECTION IV

**NATIONAL STOCK NUMBER AND PART NUMBER INDEX
PART NUMBER INDEX**

CAGEC	PART NUMBER	STOCK NUMBER	FIG.	ITEM
77237	246501	2520-01-359-4963	67	23
77237	246503	2520-01-360-6335	69	2
77237	246504	2520-01-359-9653	67	17
77237	246511	5330-01-358-5439	72	6
77237	246512	5310-01-358-8328	68	2
77237	246526	3020-01-359-1132	65	3
77237	246536	5365-01-358-6597	63	10
77237	246544	3040-01-359-1015	63	27
77237	246551	3110-01-359-4527	68	26
77237	246555	4710-01-359-2303	64	26
77237	246561	5340-01-358-3616	64	29
77237	246563	3040-01-360-2381	63	26
77237	246564	2520-01-359-2490	68	20
77237	246568	2520-01-359-2484	69	15
77237	246594	5360-01-358-5415	70	6
77237	246595	5360-01-358-5416	70	7
77237	246597	5330-01-358-8193	63	32
77237	246598	5330-01-358-7944	63	31
77237	246605	5330-01-358-8313	64	27
77237	246614		63	5
77237	246615	3040-01-363-2544	63	4
77237	246618	3040-01-359-1159	69	23
77237	246621	4810-01-359-2496	71	1
77237	246626		72	3
77237	246651	2520-01-359-8449	66	16
77237	246662	2520-01-359-9655	69	7
77237	246675	2520-01-359-2519	63	11
77237	247050	4330-01-358-8649	72	13
77237	247257	5330-01-358-8189	63	33
77237	247260	3040-01-359-1073	65	4
77237	247433	5340-01-358-7987	70	11
77237	247434	5360-01-358-5417	70	12
77237	247435	5365-01-358-5449	70	21
77237	247436		70	29
77237	247438	4810-01-359-0945	70	9
77237	247439	4820-01-359-2277	70	13
77237	247440		70	14
77237	247442		70	16
77237	247444		70	20
77237	247449	2530-01-359-9654	70	23
77237	247450	4820-01-359-0946	70	24
77237	247640	4820-01-389-9024	70	1
77237	247662	5310-01-389-4347	67	12
			68	21
			69	13
77237	247663	5310-01-381-1159	68	15
72619	249-7872-3731-50	6210-01-015-7493	42	5
	4			
72619	249-8072-3733-50	5980-01-067-1111	42	4
	4			
77237	25K-20007		72	5

SECTION IV

NATIONAL STOCK NUMBER AND PART NUMBER INDEX
PART NUMBER INDEX

CAGEC	PART NUMBER	STOCK NUMBER	FIG.	ITEM
96151	250003-908	5330-01-296-2656	98	10
			98	13
53465	253 6820-618	5310-01-305-6053	40	18
33457	259377	6620-01-310-0208	27	1
96151	263-1032-072	2530-01-395-0409	96	1
71843	2702-4A		138	20
77237	271.06.008.01	2530-01-360-4432	80	21
			85	21
77237	275.06.007.01	5330-01-360-6740	78	20
			83	21
77237	275.06.008.01	5330-01-360-6741	80	1
			85	1
96151	275065	5340-01-368-4765	98	8
77237	278.01.001.01		78	7
			83	7
77237	278.06.003.01	2530-01-360-4439	81	18
			86	18
77237	278.06.004.01	5365-01-368-1025	78	21
			83	20
OB5C7	278.06.008.01		78	28
			83	28
77237	278.06.009.01	5330-01-360-2817	81	20
			86	20
77237	278.06.010.01	5365-01-360-1722	81	19
			86	19
77237	278.06.010.02	5365-01-359-9395	81	19
			86	19
77237	278.06.010.03	5365-01-360-1723	81	19
			86	19
77237	278.06.011.01	5307-01-359-8812	78	13
			83	13
77237	278.06.012.01	5307-01-359-8813	78	5
			83	5
77237	278.06.013.02	5307-01-377-8979	81	23
			86	23
77237	278.06.021.01		78	17
			83	17
77237	278.06.022.01	3040-01-378-6712	81	24
			86	24
77237	278.06.023.01	3040-01-378-8471	81	25
			86	25
77237	278.06.024.01	5306-01-381-1372	80	19
			85	19
77237	278.06.612.01	2520-01-360-6501	78	it
			83	18
77237	278.24.450.01	2530-01-360-4426	KITS	
77237	278.24.620.01	2530-01-360-2480	81	1
			86	1
77237	278.24.621.05	2530-01-377-6821	81	14
			86	14
77237	278/65	2530-01-358-1941	77	11

SECTION IV

NATIONAL STOCK NUMBER AND PART NUMBER INDEX
PART NUMBER INDEX

CAGEC	PART NUMBER	STOCK NUMBER	FIG.	ITEM
77237	278/66	2530-01-358-1942	82	16
92865	28-030-002	2590-01-107-2218	89	17
96151	285020-035	4820-01-370-2872	98	5
96151	285020-050		96	27
96151	285413		98	6
10001	287122PC18	5365-00-174-9885	7	15
92865	29-030-080		28	16
92865	29-200-001	2530-01-051-2612	28	3
			89	32
20722	2909-378-001		146	8
95019	3-14-59		75	12
			76	12
95019	3-15-63		75	13
			76	13
95019	3-16-183		75	14
			76	14
81343	3-2 0601038A	4730-00-278-5694	21	22
95019	3-2-479	3040-01-077-8991	75	4
			76	4
95019	3-3-1601X	2520-01-316-1123	75	15
			76	15
00779	3-350820-2	5940-01-082-3321	118	10
97576	3-5		157	9
95019	3-5-308X		75	6
			75	20
			76	6
			76	20
95019	3-6-198X		75	17
			76	17
95019	3-6-228X		75	8
			75	19
			76	8
			76	19
95019	3-60-476-0722		76	10
95019	3-60-476-3430		75	10
72447	3-7-89	5365-00-928-3342	75	7
			75	18
			76	7
			76	18
77237	3GM1040	5305-01-381-1212	63	18
77237	3GM1080	5305-01-381-1215	72	11
77237	3JM308	5315-01-358-4542	74	7
92865	30-010-224	4820-01-370-5907	29	25
?2865	30-020-094		29	26
92865	30-030-028	2530-01-041-8983	89	18
92865	30-030-366		28	17
92865	30-050-066		29	8
92865	30-100-162		30	3
92865	30-100-623		29	13
92865	30-170-050		29	19
92865	30-170-051		29	21

SECTION IV

NATIONAL STOCK NUMBER AND PART NUMBER INDEX
PART NUMBER INDEX

CAGEC	PART NUMBER	STOCK NUMBER	FIG.	ITEM
92865	30-230-041	2540-01-166-4472	29	15
92865	30-260-028	2540-01-166-4500	29	36
92865	30-320-007	5340-01-358-7981	30	4
92865	30-380-093		2B	15
92865	30-390-045		29	33
92865	30-430-029		29	17
OBT82	3003-001817		24	3
15434	3008400	5330-01-190-7444	125	2
15434	3008465	4730-01-165-9491	3	10
15434	3008468	4730-01-147-2223	2	11
			3	5
			35	1
13445	30128-15	5925-01-358-5550	42	23
			42	23
13445	30128-20	5925-01-358-5551	42	22
OBTS2	3014-000038		24	4
15434	3017506	5305-01-271-6448	15	9
			39	11
15434	3027685	5305-01-263-2733	156	1
15434	3037236	5330-01-331-9293	13	7
OBT82	3082-000054		24	5
OR3M6	31N25KKK	5305-01-394-7287	28	20
93784	3108	5365-01-296-7669	132	7
93784	3114	5330-00-471-3824	131	16
			132	6
78422	3145410		45	11
			46	11
78422	3145480	5340-01-361-2596	45	2
			46	2
30780	3190PP		114	23
92865	32-030-019	2590-01-170-9790	30	2
92865	32-190-059		28	19
92865	32-200-001		28	4
		4820-01-370-5968	29	6
92865	32-320-014	5340-01-168-5615	29	10
92865	32-570-005	2530-00-283-3321	29	28
			92	21
92865	32-620-051		29	23
92865	32-630-012		29	24
92865	32-630-408		29	9
92865	32-640-015		29	27
92865	32-640-046		29	22
92865	32-660-152		29	18
92865	32-660-153		29	20
92865	32-660-404		28	14
92865	32-690-002	5315-01-370-0617	29	35
92865	32-700-012	5315-01-168-5311	29	14
92865	32-900-004	5315-01-171-6122	29	34
15434	3279104	2590-01-317-1479	13	17
92865	33-115-017	5330-00-172-7263	89	16
92865	33-115-029	5310-01-171-6121	29	11

SECTION IV

NATIONAL STOCK NUMBER AND PART NUMBER INDEX
PART NUMBER INDEX

CAGEC	PART NUMBER	STOCK NUMBER	FIG.	ITEM
92865	33-125-008	5310-01-171-6120	29	5
92865	33-255-045		29	32
92865	33-255-046	5305-01-370-8342	29	12
92865	33-300-005		29	4
92865	33-300-054	5310-01-170-4591	29	30
60705	33C41B6	5910-00-989-9450	58	6
ODBY7	3301-24V	4140-01-303-8271	118	1
33457	3316410	2910-01-305-7983	27	10
92865	34-001-035		28	5
92865	34-150-017	4730-01-370-1283	29	7
			30	5
93784	3432	5305-00-989-0844	131	2
			132	2
			133	2
			134	2
OAT62	35A2C5	5305-00-225-3843	33	5
			33	12
			100	25
			110	48
96151	350117		98	11
26278	3563-05	3040-01-361-5156	139	8
94222	36-5-1-15		110	16
OBPN7	36593	4720-01-371-2616	BULK	3
58755	36595	4710-01-371-1338	BULK	9
96151	370	2530-00-716-7950	96	36
15434	3802004	2930-01-237-6299	36	1
15434	3802006	2815-01-194-3723	7	21
15434	3802010	3120-01-211-5250	4	7
15434	3802011	3120-01-211-5251	4	7
15434	3802012	3120-01-211-5252	4	7
15434	3802013		4	7
15434	3802014		4	7
12361	3802019	5330-01-236-5735	9	10
KITS				
15434	3802040	2815-01-237-1754	6	2
15434	3802042	2815-01-243-6299	6	2
15434	3802044	2815-01-242-2875	6	2
15434	3802060	2815-01-262-3084	6	1
15434	3802062	2815-01-263-3129	6	1
15434	3802064	2815-01-263-3130	6	1
15434	3802082	3120-01-267-7579	4	9
15434	3802084	3120-01-267-9365	4	9
15434	3802176	2910-01-358-8618	16	3
15434	3802217		KITS	
15434	3802218		KITS	
15434	3802273	6685-01-343-1572	34	3
15434	3802351	2815-01-252-2584	2	1
15434	3802355	2815-01-340-9219	7	22
15434	3802361	5330-01-358-4629	KITS	
33457	3830395	2910-01-306-6832	KITS	
06991	3833593	2910-01-363-8090	27	2

SECTION IV

NATIONAL STOCK NUMBER AND PART NUMBER INDEX
PART NUMBER INDEX

CAGEC	PART NUMBER	STOCK NUMBER	FIG.	ITEM
27264	39-00-0078	5940-01-396-2611	53	10
			54	4
			56	3
27264	39-00-0082	5940-01-396-2612	55	3
27264	39-01-2100	5935-01-326-6769	53	9
			54	3
27264	39-01-2160	5935-01-314-1467	54	5
			56	2
27264	39-01-3103	5935-01-390-0266	55	11
27264	39-01-3163	5935-01-389-4084	55	2
15434	3900068	3120-01-294-9503	2	8
			2	15
15434	3900216	5310-01-188-0997	12	8
15434	3900227	5305-01-241-6217	10	2
			36	3
15434	3900245	5310-01-202-3054	7	16
15434	3900250	2815-01-199-0448	7	17
			7	28
15434	3900257	5315-01-188-0761	2	20
15434	3900267	5325-01-194-4354	8	7
			21	21
15434	3900269	5310-01-234-2517	5	8
15434	3900276	5360-01-195-5362	7	19
15434	3900299	2815-01-194-3775	7	18
15434	3900589	5310-01-189-8458	17	5
15434	3900629	5305-01-237-4915	8	6
			9	13
12	2			
15434	3900630	5305-01-234-3755	17	4
			21	20
			39	6
15434	3900631	5305-01-193-4506	22	11
			39	1
15434	3900632	5305-01-239-7202	13	15
			34	5
15434	3900633	5306-01-237-1166	9	14
15434	3900677	5305-01-207-7447	11	2
15434	3900676	5305-01-239-7203	38	1
15434	3900687	5340-01-194-4667	2	14
15434	3900706	5305-01-197-1663	7	13
			7	26
15434	3900808	5330-01-317-1831	16	4
15434	3900919		6	6
15434	3900955	5340-01-239-8607	2	18
15434	3900956	5340-01-190-7424	2	4
15434	3900958	5340-01-190-7425	2	16
15434	3900965	5340-01-194-8936	2	2
15434	3900967	2815-01-211-3901	2	6
15434	3901020	2815-01-212-3977	2	19
15434	3901049	3120-01-258-8466	12	7
15434	3901090	3120-01-254-5344	4	8

CROSS-REFERENCE INDEXES

PART NUMBER INDEX

CAGEC	PART NUMBER	STOCK NUMBER	FIG.	ITEM
15434	3901097	2815-01-194-3776	7	20
15434	3901150	3120-01-254-5345	4	10
15434	3901170	3120-01-193-9475	6	7
15434	3901171	3120-01-267-7555	6	7
15434	3901172	3120-01-267-7556	6	7
15434	3901173	3120-01-268-0063	6	7
15434	3901174	3120-01-268-0064	6	7
15434	3901221	5305-01-191-2140	7	8
15434	3901249	5305-01-245-3817	1	2
15434	3901306	2815-01-211-0167	2	9
15434	3901364		38	6
15434	3901446	5305-01-298-4179	9	16
15434	3901569	2815-01-193-2638	6	5
15434	3901706	5365-01-341-8799	6	3
15434	3901757	5306-01-237-7531	35	4
15434	3901774		5	6
15434	3901793	2815-01-211-3886	6	4
15434	3901895	2590-01-189-6590	7	1
15434	3902274	2815-01-263-4062	15	4
15434	3902332	5315-01-235-4688	10	4
15434	3902338	2815-01-211-5270	13	9
15434	3902343	5315-01-188-0762	2	12
15434	3902348		38	4
15434	3902363	5330-01-199-6159	7	2
15434	3902425	5310-01-209-0508	12	4
15434	3902501	5307-01-190-1475	17	6
15434	3902595	3020-01-235-5055	125	1
15434	3902604	2815-01-211-5269	7	7
15434	3902605		7	3
15434	3902606	5340-01-188-0778	3	9
15434	3902666	5330-01-190-7443	7	4
15434	3903037	5310-01-195-1441	21	23
			22	2
15434	3903089	2920-01-196-4248	39	7
15434	3903095	5305-01-236-6157	39	9
15434	3903096	5306-01-238-8271	34	1
15434	3903103	2930-01-237-1828	35	2
15434	3903242	3120-01-297-7477	2	9
15434	3903261	5360-01-207-7341	13	3
15434	3903282	2815-01-197-8619	5	3
15434	3903293	5310-01-241-1373	25	5
12361	3903301	5330-01-190-1904	34	4
15434	3903380	5330-01-195-5268	16	1
			21	2
15434	3903475	5330-01-191-8047	156	4
15434	3903522	4710-01-234-5005	21	4
15434	3903523	4710-01-234-5006	21	5
15434	3903524	4710-01-234-2889	21	9
15434	3903525	4710-01-234-5007	21	8
15434	3903609	5305-01-234-3756	21	11
15434	3903640	2910-00-238-0033	25	4

CROSS-REFERENCE INDEXES

PART NUMBER INDEX

CAGEC	PART NUMBER	STOCK NUMBER	FIG.	ITEM
15434	3903663		9	17
15434	3903723	5310-01-234-1411	21	12
15434	3903757	5340-01-191-9383	1	3
15434	3903794		9	19
15434	3903818	5365-01-313-8532	38	9
15434	3903834	5306-01-240-1783	41	33
15434	3903845	5307-01-196-4246	25	6
15434	3903857	5306-01-237-4916	4	1
15434	3903924	3040-01-189-1760	9	8
15434	3903939	5305-01-191-0396	3	2
15434	3903940	5305-01-191-2139	7	9
15434	3904105	4820-01-264-3170	3	12
15434	3904166	2815-01-262-3390	2	3
15434	3904181	4730-01-237-6950	5	9
15434	3904217	5305-01-191-8246	2	7
15434	3904320	2930-01-196-3475	13	11
15434	3904344	5340-01-242-6041	21	15
15434	3904345	5340-01-241-6488	21	16
15434	3904353	5330-01-191-4513	9	18
15434	3904374	2910-01-216-4192	22	10
15434	3904386	5365-01-217-1995	12	3
15434	3904408	4820-01-262-5292	3	6
15434	3904409	4820-01-262-5293	3	7
15434	3904483	5315-01-270-8285	4	6
15434	3904679	2815-01-194-3884	7	24
15434	3904711	5340-01-240-2696	21	10
15434	3904836	2990-01-263-0059	15	2
15434	3904849	5365-00-598-1297	9	9
15434	3904981	2815-01-237-2836	39	14
15434	3904991	2815-01-313-2843	2	10
15434	3905023	2815-01-237-0340	8	2
15434	3905206	2815-01-358-8623	12	10
15434	3905306	2520-01-263-3243	156	3
15434	3905307	4730-01-195-0825	21	1
15434	3905351	5325-01-296-7794	21	33
15434	3905353	4730-01-234-2713	21	35
15434	3905363	4710-01-234-2886	21	34
15434	3905364	4710-01-234-2887	21	31
15434	3905375	4710-01-234-2888	21	32
15434	3905388	4730-01-189-8322	21	17
15434	3905391	5325-01-297-1216	21	18
15434	3905432		21	30
15434	3905443	5330-01-218-1201	15	8
15434	3905649	4710-01-211-5596	22	1
15434	3905703	4710-01-234-5008	21	36
15434	3905799	2590-01-306-2615	13	18
7U263	3905802	4710-01-292-4318	13	20
15434	3906080	3120-01-266-1529	4	12
15434	3906081	3120-01-266-1530	4	11
15434	3906206	4820-01-262-5291	3	8
15434	3906230		4	9

CROSS-REFERENCE INDEXES

PART NUMBER INDEX

CAGEC	PART NUMBER	STOCK NUMBER	FIG.	ITEM
15434	3906610	9905-01-300-0328	124	3
15434	3906619	4730-01-281-0812	2	17
			13	5
15434	3906694	5330-01-267-2981	25	1
15434	3906695	5330-01-281-8998	25	7
15434	3906697	5330-01-314-0902	35	3
15434	3906698	5330-01-297-6308	36	2
15434	3906854	4820-01-263-7178	3	11
15434	3907049	5305-01-266-8569	7	5
15434	3907240	2815-01-263-7272	7	23
15434	3907431	3020-01-262-3344	10	1
15434	3907537	5310-01-266-9853	12	5
15434	3907555	5340-01-297-8831	7	11
15434	3907586	2805-01-263-3979	8	8
15434	3907618	3040-01-262-1207	156	7
15434	3907708	6680-01-305-9139	13	16
15434	3907803		4	5
15434	3908031	2815-01-284-1118	4	3
15434	3908078	2930-01-306-3926	38	10
15434	3908083		15	6
15434	3908118	2990-01-262-1189	1	1
15434	3908164		38	5
15434	3908560	3020-01-284-2379	39	13
15434	3908563	5310-01-287-0305	39	12
15434	3908612	5305-01-276-0859	124	4
15434	3908616	2940-01-265-3262	13	13
15434	3909355	4730-01-316-9231	13	14
15434	3909356	5330-01-267-2985	16	2
7U263	3909395	4730-01-317-7462	13	19
15434	3909397	5330-01-272-1120	13	2
15434	3909410	5330-01-192-2037	4	15
15434	3909695	4710-01-252-6345	21	3
15434	3909887	3120-01-359-4568	38	3
15434	3909888	5340-01-341-3037	38	2
15434	3910248	2815-01-273-0571	5	1
15434	3910260	5330-01-272-1124	5	2
15434	3910275	2815-01-252-2583	3	4
15434	3910284	3020-01-195-0519	5	5
15434	3910540	5305-01-272-3308	5	4
15434	3910588	5340-01-272-8358	21	7
15434	3910589	5340-01-266-4089	21	13
15434	3910713	2815-01-286-0283	39	4
15434	3910715	5365-01-284-9543	39	2
15434	3910810	2815-01-307-0096	7	12
15434	3910811	3040-01-297-9113	7	25
15434	3910814	2815-01-298-6666	7	10
15434	3910824	5330-01-281-8997	7	6
15434	3911535	5330-01-305-9414	12	1
15434	3911557	3030-01-198-6560	38	8
15434	3911638	4730-01-331-2913	12	9
15434	3912072	5305-01-192-2036	5	11

CROSS-REFERENCE INDEXES

PART NUMBER INDEX

CAGEC	PART NUMBER	STOCK NUMBER	FIG.	ITEM
15434	3912137	4710-01-319-3614	21	19
15434	3912220	5330-01-243-9455	15	3
15434	3912473	5330-01-271-9375	4	16
15434	3912772	3040-01-297-9102	9	15
15434	3913447	2815-01-316-8493	4	14
15434	3913638	5305-01-271-5851	4	17
			9	1
15434	3913994	5330-01-291-6537	9	3
15434	3913995	2990-01-287-6814	9	6
15434	3914028	5330-01-304-9292	15	7
15434	3914084	4820-01-297-9099	13	4
15434	3914304	5330-01-190-9555	22	12
15434	3914338	5340-01-239-7140	21	6
15434	3914383	5330-01-316-5761	12	11
15434	3914385	5330-01-191-7322	9	20
15434	3914386	5330-01-304-7807	4	13
15434	3914389	5330-01-306-8642	17	1
15434	3914409	2930-01-313-8028	34	2
15434	3914463	3020-01-341-0462	38	7
15434	3914494	3020-01-355-6374	4	2
15434	3914638	2815-01-358-8637	10	5
15434	3914641	5340-01-211-5271	10	3
15434	3914912	3020-01-307-3786	17	9
15434	3915240	4330-01-341-2506	25	2'
15434	3915720	5330-01-358-8215	3	3
15434	3915721	5330-01-358-8216	3	3
15434	3915772	5330-01-263-6179	9	12
15434	3915800	5330-01-270-8144	156	6
15434	3916024	5340-01-358-7995	17	7
15434	3916131	5330-01-297-6307	9	5
15434	3917353	5330-01-358-9550	3	3
15434	3917592	5365-01-358-5403	13	6
15434	3918109	5305-01-245-3192	15	5
			21	14
15434	3918179	5340-01-358-4653	9	2
15434	3918211	2815-01-237-3552	11	1
15434	3918215	5340-01-266-3023	156	5
15434	3918256	5330-01-191-2965	13	12
15434	3918257	5330-01-356-9972	13	10
15434	3918288	2940-01-359-1233	13	8
15434	3918375	3020-01-355-3361	4	4
15434	3918612		5	4
15434	3918872	2815-01-359-2941	9	4
15434	3919683	5340-01-275-0384	9	-
15434	3919985	2920-01-360-4215	39	t
15434	3920779	5305-01-342-5585	3	1
15434	3920831	6150-01-394-2585	39	5
15434	3922078	5330-01-266-3297	8	1
15434	3922900	3020-01-341-2477	39	10
15434	3923610	5340-01-280-3682	8	5
81343	4-2 040102C	4730-00-270-4609	89	31

CROSS-REFERENCE INDEXES

PART NUMBER INDEX

CAGEC	PART NUMBER	STOCK NUMBER	FIG.	ITEM
81343	4-2 0402028A	4730-01-043-5999	89	19
81343	4-2 070102C	4730-00-187-0840	77	9
11343	4-2 070103		82	12
81343	4-2 070201S		154	24
81343	4-2 070202		29	37
81343	4-2 070203		82	14
81343	4-2 1002038A	4730-01-113-1791	23	23
			23	29
81343	4-4 040101	4730-01-369-9046	89	2
			89	23
81343	4-4 070102		32	12
			44	20
81343	4-4 070120		151	8
81343	4-4 070120SA	4730-00-834-5035	151	28
			151	32
			151	39
			153	7
			153	14
			153	28
81343	4-4 070220		97	43
			151	20
			151	37
			153	12
81343	4-4 070302		24	14
81343	4-4 070302CA	4730-00-606-1989	28	25
81343	4-4 070320		97	20
			97	45
			151	42
81343	4-4 070601CA	4730-00-679-9280	153	9
81343	4-4-4 040427S		89	25
81343	4-4-4 070959	4730-00-443-4738	151	40
19220	4-4961-SS	2540-01-370-8056	109	1
81343	4-6 070102S		32	22
81343	4-8 070102		32	22
81343	4-8 070120CA	4730-01-212-5775	151	10
15434	483.9C/S.0.40071	2815-01-356-4012	1	13
77237	4E-6	5310-01-358-4596	63	3
30780	4GBTXS	4730-00-800-7570	77	7
77237	4JM1024	5315-01-388-3708	64	7
38797	4KAB	5340-01-376-9718	116	12
30780	4R68BX	4730-00-808-6668	151	35
30780	4V6BXSS	4730-00-034-1099	153	13
92865	40-010-005		28	12
2865	40-020-021		28	13
2865	40-030-004		28	6
92865	40-100-013		28	8
77237	40K-12	4730-01-359-1062	64	9
77237	40K-2	4730-00-105-2684	64	4
77237	40K-4	4730-01-359-1061	64	5
02249	400907	5310-01-381-1200	126	7
02249	401286		126	10

CROSS-REFERENCE INDEXES

PART NUMBER INDEX

CAGEC	PART NUMBER	STOCK NUMBER	FIG.	ITEM
02249	410-NR-552-003	2530-01-395-8583	99	2
9W945	4120702	3120-01-359-1417	147	4
9W945	4120705	3120-01-359-1416	147	3
1C623	4120780C		149	21
22337	416525	2610-01-320-0460	94	1
92865	42-090-003	5340-01-168-5485	29	31
92865	42-190-003		28	10
92865	42-470-059		28	18
92865	42-630-005		28	7
92865	42-760-001		29	16
92865	42-830-009		30	6
77237	4201331		65	5
77237	4201332	5340-01-358-3622	64	40
77237	4201333	5365-01-358-6595	64	34
77237	4201406	3040-01-359-1072	63	23
77237	4201411	4820-01-358-8620	72	15
77237	4201412	5360-01-358-3577	72	16
77237	4201462	5315-01-395-7657	70	10
77237	4201470		72	14
77237	4201471		72	18
77237	4201474		70	17
77237	4201476		70	15
77237	4201485	5365-01-388-5173	64	3
77237	4201490	5330-01-388-3710	63	21
77237	4201491	5330-01-388-7397	64	6
77237	4201503		64	8
77237	4201505		63	17
77237	4201521	4810-01-378-6906	70	8
77237	4201527	3110-01-395-9305	68	4
			69	4
77237	4201560	4820-01-378-5718	72	1
77237	4201564		70	31
77237	4201565		70	28
77237	4201566		70	26
77237	4201593	2530-01-394-4790	70	2
77237	4201704	5365-01-388-9466	64	13
77237	4201748		70	30
77237	4201749		70	40
77237	4201750		70	33
77237	4201751		70	37
77237	4201752		70	39
77237	4201753		70	36
77237	4201754	2590-01-389-8353	70	25
77237	4201762	5945-01-378-5654	71	
77237	4201973		70	3
77237	4202032	5340-01-394-3545	66	2
77237	4202259	3040-01-359-1070	66	12
77237	4260034	2520-01-355-6399	62	12
24161	4274-0028	4720-00-018-0318	32	8
24161	4280-9909		32	10
93784	43-011	5330-00-400-8539	130	12

PART NUMBER INDEX

CAGEC	PART NUMBER	STOCK NUMBER	FIG.	ITEM
93784	43-111		129	5
92865	43-275-005		28	9
92865	43-275-008	5305-01-170-3773	29	29
OR3M6	43C600HCS2		89	26
94222	44-1-8-0	5340-00-976-4672	52	22
93784	4499-3	4820-01-367-7621	131	18
77237	45/50X9.6		81	9
			86	9
77237	45/52.9X1.5		81	7
			86	7
77237	45/53X4/7		81	6
			86	6
77237	45/53X8		81	8
			86	8
1C437	4683-PX49	5340-01-369-5963	BULK	7
2N936	47F2003		58	5
32231	471554-SSR		126	11
4E324	473-02		102	9
4E324	473-022	2540-01-370-8213	102	8
01276	4739-68	4730-01-020-8436	119	10
38481	4845	2540-01-302-3524	115	4
OAHUO	4915569-0	4820-01-158-8579	98	4
78422	4929270	6240-00-643-0687	45	12
81337	5-11-966-41	5310-00-087-7493	92	7
72447	5-211X	2520-00-567-3114	75	5
			76	5
95019	5-418X	3130-01-313-3056	75	16
			76	16
97576	5-5		157	8
77237	5JM35	5365-01-358-5448	68	23
			69	6
77237	5JM50	5365-01-358-6604	66	9
			69	28
05779	50AT-10B-15263	2940-01-393-7985	154	12
54035	500-002-015		127	8
54035	500-002-017		127	5
93784	5000D171	4820-01-369-5303	128	3
			KITS	
26278	50002		139	7
			150	5
26278	50004		137	5
26278	50005		144	12
63632	5001-40	5310-01-330-8421	17	10
3784	5001A141		129	12
43784	500A50		129	14
93784	5002-A4	4820-01-367-5489	132	1
93784	5002A1	4820-01-313-4697	131	1
93784	5002A531	4820-01-368-1453	133	1
93784	5002A96	4820-01-368-9939	134	1
93784	5003A1	4820-00-762-1578	129	15
93794	5005AI		131	15

PART NUMBER INDEX

CAGEC	PART NUMBER	STOCK NUMBER	FIG.	ITEM
93784	5005A1		132	17
			134	6
93784	5005A5		133	6
93784	5006A1		129	16
26278	50063	5310-01-083-1418	139	10
			150	12
26278	50064	5310-01-059-9444	137	14
			144	3
			148	8
26278	50081		150	6
26278	50083		137	6
			139	3
			148	4
26278	50084		144	13
26278	50104		139	14
			150	10
26278	50105		137	10
			144	6
			148	12
6Y402	50109601	4720-01-305-9832	27	6
26278	50118		139	5
			150	3
26278	50120		137	3
26278	50121		144	10
93784	5013	5340-01-191-8203	131	6
			132	8
			133	7
			134	7
80201	501327	5330-00-854-1603	96	17
93784	5014	5360-00-157-7414	131	7
			132	9
			133	8
			134	8
93784	5015	5305-00-138-4618	131	8
			132	10
			133	9
			134	9
60285	5026-1		91	11
93784	5028	5340-00-248-0798	131	9
			132	11
			133	10
			134	10
93784	5029	2590-00-813-8320	131	4
			132	
			133	
			134	4
93784	5030		132	13
26278	50305	3120-01-317-2600	150	15
93784	5031		131	11
			133	12
96151	5035		51	9

CROSS-REFERENCE INDEXES

PART NUMBER INDEX

CAGEC	PART NUMBER	STOCK NUMBER	FIG.	ITEM
93784	5035	5305-01-191-8163	131	10
			132	12
			133	11
			134	11
96151	5036		51	8
96151	5037	3930-01-171-1567	51	7
96151	5038		51	6
96151	5039		51	5
96151	5040	5340-01-335-6425	51	3
70763	5040002		125	a
96151	5041	5305-00-138-4600	51	4
26278	50494		148	5
26278	50517		148	7
26278	50529		139	12
93784	5053-B		129	6
26278	50530		137	12
93784	5054		129	2
26278	50563		144	8
26278	50593	4730-01-359-8275	150	14
93784	5060	4820-00-349-9089	130	1
93784	5061		130	7
93784	5063	5360-00-157-7417	130	6
93784	5064	5360-00-157-7372	131	13
			132	15
			133	14
			134	14
93784	5065		130	5
93784	5067	5330-00-115-6329	130	17
93784	5069-4		129	8
93784	50826	5365-01-296-6575	130	11
93784	50823	5360-01-193-7125	129	4
93784	5083		130	13
93784	5084		130	19
93784	5085	4820-00-494-1783	130	10
93784	5087	4820-00-494-1782	130	14
93784	5088	5360-00-157-7418	130	15
93784	5089-4		129	11
26278	51201		137	4
96151	5126	3040-00-124-0880	96	9
26278	51411		144	11
60285	5145-228-A		91	3
54035	515-002-015		127	7
54035	515-002-016		127	6
54035	515-002-017		127	4
93784	51539	4730-01-132-7056	130	4
93784	51540	5310-01-131-2943	130	2
26278	51780		148	10
93784	51790-2	5330-01-368-2509	KITS	
26278	51852		137	11
26278	51863		144	7
26278	51870		139	13

PART NUMBER INDEX

CAGEC	PART NUMBER	STOCK NUMBER	FIG.	ITEM
26278	51870		150	9
70763	5210209		125	9
70763	5220001		125	13
70763	5220008		125	17
93784	52214		136	14
			136	24
93784	52216		136	16
			136	36
93784	52219-A		136	15
			136	23
26278	52241		139	6
			150	4
70763	5240002		125	15
70763	5240008		125	6
70763	5250001		125	10
70763	5260001		125	14
70763	5260002		125	7
70763	5260003		125	11
70763	5260004		125	12
70763	5270942		125	19
70763	5280004		125	18
70763	5290005		125	16
93784	53-908	5330-01-296-2654	130	18
93784	53-910	5330-01-197-2282	129	3
			130	8
0DBY7	53006		118	8
0DBY7	53010		118	3
0DBY7	53015	4140-01-371-6823	118	5
008Y7	53016	4140-01-371-6824	118	7
0DBY7	53024		118	2
0DBY7	53030		118	6
0D8Y7	53042	5940-01-372-5680	118	9
0DBY7	53046	5305-01-371-7123	118	4
26278	53180		148	11
26278	53188		150	7
26278	53190		137	7
			139	4
			148	3
26278	53204		144	14
63632	5330-344	5310-01-291-2153	18	12
63632	5330-362	5310-01-291-2154	19	21
63632	5330-406	5310-01-330-8358	18	15
26278	53300		137	8
63632	5334-245	5305-01-330-9688	20	14
63632	5334-267E	5305-01-329-4000	18	3
63632	5334-274	5305-01-145-7509	19	2
63632	5334-277	5305-01-145-7507	18	34
63632	5334-280	5305-01-291-6574	19	14
63632	5334-315F	5305-01-330-9703	20	30
63632	5335-684	5305-01-145-1093	20	20
63632	5335-694A	5307-01-330-9691	19	16

CROSS-REFERENCE INDEXES

PART NUMBER INDEX

CAGEC	PART NUMBER	STOCK NUMBER	FIG.	ITEM
63632	5339-964	5310-01-332-8233	20	19
03798	5339-970	5310-01-145-1095	18	13
78422	5340910	5310-01-280-6538	45	8
			46	5
78422	5340930		45	107
			45	5
78422	5340940		45	3
78422	5340950		45	3
			46	10
93784	53460A-1	3010-01-378-4959	136	4
93784	53460A-2	3010-01-378-5203	136	22
93784	53461		136	17
			136	35
93784	53462-1		136	3 1
00001	53463-1		136	7
			136	26
93784	53464-1		136	8
			136	28
93784	534b6		136	29
93784	53467		136	18
			136	34
93784	53468	5305-01-378-2508	136	13
			136	33
93784	53469		136	6
			136	27
93784	53470		136	10
93784	53470		136	30
93784	53471		136	12
			136	32
93784	53509-3		136	5
93784	53509-4		136	25
63632	5393-252R	5330-01-330-8326	20	2
OS1H5	5400-N-2-3.58P		82	15
5A910	5400-N-20-3.50		151	44
93784	54013	5330-01-369-8810	KITS	
26278	54029-21		148	6
22031	5406-C-16	5340-01-371-4766	110	42
5A910	5406-P-2R.062	4730-01-389-0330	147	5
77237	542.22.004.07		79	22
			84	25
4E324	544-CS		102	10
93784	54657		129	7
26278	54701	5305-01-360-2856	150	16
93784	5475	4820-01-367-4778	129	1
97576	550-5	6680-01-099-4835	157	4
1DR48	55895	5305-01-389-2350	100	28
77237	56K-40102		70	38
U0041	5606-62	5330-00-228-9345	18	1

PART NUMBER INDEX

CAGEC	PART NUMBER	STOCK NUMBER	FIG.	ITEM
93784	564	5330-00-071-8844	129	13
			131	14
			132	16
			133	15
			134	15
78422	5640320		45	7
			46	4
78422	5640340		45	4
			46	9
0N942	5728B		52	6
			52	10
0N942	5728R		52	7
			52	19
			52	12
80535	577-0615	4010-01-193-9331	102	12
96151	5776	5330-01-394-3541	96	4
96508	578-4125		102	13
63632	58368250	4330-01-306-1083	26	1
63632	5855-30	5330-01-200-6703	18	24
			26	4
63632	5855-308C	5330-00-088-4662	20	17
63632	5855-308D	5330-00-085-2214	19	18
63632	5855-30SR	5330-01-330-9709	19	8
63632	5855-30DT	5330-01-360-2841	19	34
63632	5921-16	5365-01-330-8374	20	11
63632	5936-124	3120-01-146-8491	20	9
63632	5936-177	5310-01-330-8414	20	36
63632	5936-291		18	9
63632	5936-332C	5310-01-330-8411	18	21
			19	12
63632	5936-355C	5310-01-330-8412	19	29
63632	5936-58T	5310-01-305-7087	26	6
63632	5950-137	5365-01-359-8795	20	3
63632	5950-64A	5365-01-145-0620	20	12
97576	6		157	7
81343	6 070115C	4730-00-816-8558	64	23
81343	6 0901098	5365-01-359-9335	151	34
81337	6-1-2248	9905-00-565-6267	123	10
81343	6-12 070120C	4730-01-359-2389	97	17
81343	6-2 070302		154	25
81343	6-4 070102		22	7
81343	6-4 070119S		14	5
81343	6-4 070202S		24	15
81343	6-4 070220	4730-01-169-9665	73	19
			135	11
			153	19
81343	6-4 070221		14	2
81343	6-5 070120CA	4730-01-304-2821	26	17
81343	6-5 070220C	4730-01-304-2825	26	18
81343	6-6 070120	4730-00-491-9576	151	24
			151	33
			152	8

CROSS-REFERENCE INDEXES

PART NUMBER INDEX

CAGEC	PART NUMBER	STOCK NUMBER	FIG.	ITEM
81343	6-6 070120	4730-00-491-9576	153	26
81343	6-6 070220CA	4730-01-278-1001	152	4
81343	6-6 070221		64	19
			97	36
81343	6-6 070221S		135	22
81343	6-6 070321		152	20
81343	6-6 070701S		153	17
59257	6-6-37-6	4730-00-231-3012	97	32
81343	6-6-6 070428		97	37
			152	21
81343	6-6-6 070432		152	23
81343	6-6-6 070433		152	24
01343	6-6-6 070435		97	33
81343	6-6-6 140438S	4730-00-307-6411	119	11
81343	6-8 070120		97	22
81343	6-8 070120S	4730-00-079-8814	151	13
81343	6-8 070220C	4730-00-852-5581	97	46
81343	6-8 070320		97	23
77237	6EM-100	5310-01-358-8279	63	13
			64	36
77237	6EM100	5310-01-358-8279	72	12
77237	6EM80	5310-01-381-1162	72	8
77237	60K-20010		70	19
77237	60K-20028	5330-01-358-7946	70	22
			70	27
77237	60K-30020	5310-01-381-1163	64	2
77237	60K-30114	5330-01-181-2429	63	9
77237	60K-40106		70	32
77237	60K-40308	5330-01-358-7945	66	5
			69	26
12603	60K40106	5330-01-020-0948	70	3
96151	606-1219-1900	4820-01-393-2168	98	1
71468	60619-1	5999-00-476-6327	53	13
71468	60620-1	5999-00-104-8551	42	10
1E045	610083-1/16-A-14 4		105	2
			107	2
1E045	6100B3-1/16-A-17 4		106	7
1E045	610083-1/4-A	5330-01-397-4333	BULK	8
1E045	610083-1/4-A-114		113	15
93784	6131-4	5306-01-367-9016	KITS	
78422	6140810		45	6
			46	6
78422	6140850		45	9
			46	8
56442	616G4	5310-00-350-2655	47	4
0R3M6	62C350HCSY/F911		149	6
15434	62392	5310-01-270-8389	156	2
26278	6308-05	5330-01-360-6777	148	13
0BPN7	63196	5305-01-367-9271	103	27

CROSS-REFERENCE INDEXES

PART NUMBER INDEX

CAGEC	PART NUMBER	STOCK NUMBER	FIG.	ITEM
0BPN7	63196	5305-01-367-9271	104	24
0C7Z2	6329196		135	8
60285	6331-TC230(REVB)	3930-01-378-7889	KITS	
35301	64-82	5330-00-354-6509	96	14
			96	25
08413	64004-8-R-063		151	17
0S1H5	6402-6-6	4730-01-396-7752	152	11
9G527	64433		95	6
96151	64466	5330-01-394-3542	KITS	
96151	6451	5360-01-368-8695	98	7
93784	6481		134	12
0S1H5	6505-4-4		21	26
			44	1
			135	18
26278	6541-05	5330-01-360-6778	150	8
0S1H5	6801-6-4-00E-2		153	2
17875	6862	5340-00-598-9577	96	16
57013	688-511		51	11
77237	69.52X2.62		81	5
			86	5
94222	69-0-15978-36		110	14
96151	6901-003	5365-01-183-1424	96	5
26278	6961-TA	3040-01-368-0090	137	1
26278	6961-02		137	15
26278	6961-05	3040-01-378-5708	137	9
26278	6961-06	3040-01-378-5706	137	13
26278	6961-18		137	2
26278	6961-34	5330-01-378-3517	KITS	
26278	6962-HR	3040-01-363-8114	139	1
26278	6962-02		139	9
26278	6962-03		139	2
26278	6962-06	3040-01-361-0622	139	11
26278	6962-34	5330-01-360-2088	KITS	
26278	6963-18		144	9
26278	6965-TA	3040-01-361-0649	150	1
26278	6965-02		150	13
26278	6965-06	3040-01-378-6229	150	11
26278	6965-18		150	2
26278	6965-34	5330-01-360-7958	KITS	
97576	7		157	12
77237	7CM1040	5305-01-389-1280	63	12
			64	35
77237	7CM1050	5305-01-389-1670	64	37
77237	7CM1060	5305-01-388-1820	63	19
77237	7CM8060	5305-01-381-1213	72	9
77237	7CM880	5305-01-381-1214	72	10
77237	7JM-90	5365-01-358-6603	66	4
			69	25
77237	70/75X5.5		81	10
			86	10
77237	702.01.003.01	5340-01-314-3867	77	6

CROSS-REFERENCE INDEXES

PART NUMBER INDEX

CAGEC	PART NUMBER	STOCK NUMBER	FIG.	ITEM
77237	702-01-003-01		82	11
77237	702-06-017-02	5307-01-315-8796	80	3
			85	3
79470	702X4	4730-00-287-1707	89	5
			89	10
63632	7022-180D	5310-01-361-2916	19	20
0C7Z2	7070350		135	7
82445	7091Y100-3	2540-01-393-4573	117	3
			117	6
6N299	70918951	4730-00-497-1809	119	12
63632	7098-109B		19	32
63632	7111-312	5365-01-305-9386	26	5
63632	7111-353AU	4330-01-370-3000	26	7
63632	7111-463	3431-01-202-0321	26	9
63632	7111-511A	2910-01-098-1950	26	11
63632	7111-679	5310-01-198-8008	26	12
63632	7111-740	5365-01-305-9387	26	13
63632	7111-843	5330-01-306-6583	26	8
63632	7111-853	5330-01-306-6584	26	10
77237	712-06-015-05	4820-01-313-5393	79	32
			87	14
			88	2
63632	7123-15G	4320-01-330-9498	20	38
63632	7123-18D	2910-01-363-1985	20	27
63632	7123-19	4320-01-331-8845	20	28
63632	7123-261B	5306-01-333-5100	19	23
63632	7123-287	5330-00-085-2170	16	23
63632	7123-294R	5360-01-359-7941	19	26
63632	7123-3048	2910-01-291-1279	18	28
63632	7123-3528	4730-01-290-5087	19	39
63632	7123-355	2910-01-291-1280	18	35
63632	7123-439	5360-00-085-2159	20	34
63632	7123-453B	2910-01-291-1282	18	32
63632	7123-454CF		20	1
63632	7123-473	4730-01-291-1386	19	19
63632	7123-527	5307-01-145-0625	18	37
U0041	7123-551	5360-00-085-2160	20	39
63632	7123-576P		20	32
63632	7123-600	5310-01-332-8240	18	36
63632	7123-620	2910-00-420-8908	20	41
63632	7123-7253	2910-01-291-1284	18	17
63632	7123-726	3040-01-333-0189	18	25
63632	7123-770A	3040-01-330-9455	18	39
63632	7123-818	3120-01-330-8405	20	10
63632	7123-819BN	2910-01-360-2427	19	17
63632	7123-888N	4320-01-328-5672	18	22
63632	7123-89	5360-01-286-5380	18	30
63632	7123-898S	5360-01-358-6565	18	38
63632	7123-914G	2910-01-291-9602	20	8
63632	7123-92D	5360-01-329-3746	18	26
63632	7123-93	5340-01-358-7941	18	27

CROSS-REFERENCE INDEXES

PART NUMBER INDEX

CAGEC	PART NUMBER	STOCK NUMBER	FIG.	ITEM
63632	7123-937	5330-00-086-2754	19	25
63632	7123-975	5305-01-145-7510	19	15
63632	7135-112	2910-01-360-2406	19	1
			20	22
			KITS	
63632	7135-72	3120-01-360-5857	20	16
63632	7135-73A	5365-01-359-8823	20	15
63632	7135-74L	4810-01-360-6359	20	37
63632	7135-75A		18	8
63632	7135-75E	3040-01-328-5573	18	7
63632	7135-76X	2910-01-359-2262	18	29
63632	7139-184	5340-01-331-9418	18	2
63632	7139-267	5340-01-361-1182	20	31
63632	7139-354	4730-01-333-0159	20	21
63632	7139-43	5330-00-086-2725	20	25
63632	7139-442		18	10
63632	7139-540	2910-01-291-9600	20	26
63632	7139-559P	2910-01-360-6333	18	31
63632	7139-650G	2910-01-291-9668	20	40
63632	7139-821	5330-01-248-6884	19	24
63632	7139-937	5340-01-330-5600	18	19
63632	7139-955	3120-01-330-8402	20	4
63632	7139-955A	3120-01-330-8404	20	4
63632	7139-9558	3120-01-330-8403	20	4
63632	7139-955C	3120-01-330-8401	20	4
63632	7139-955D	3120-01-330-8400	20	4
63632	7139-991	5360-01-291-5602	18	18
54905	7166		116	3
63632	7167-183A	2910-01-291-1025	20	35
63632	7167-299	5305-01-291-5121	19	30
63632	7167-305	5305-01-333-5271	19	28
63632	7167-331	5310-01-268-5508	18	33
63632	7167-667	5305-01-360-2903	20	33
63632	7167-785		19	36
63632	7167-786		19	35
63632	7167-787		19	33
63632	7167-976D		20	13
63632	7180-1368		20	7
63632	7180-291	5330-01-360-5261	17	3
63632	7180-371	5305-01-329-4001	18	5
			19	40
63632	7180-49A	5945-01-291-6281	19	31
63632	7180-55A	5340-01-332-8268	19	5
63632	7180-93U		20	18
63632	7182-189	5310-01-330-8311	17	11
63632	7240-208	5305-01-329-4002	18	4
77237	728-06-011-01	5365-01-313-2956	19	14
			85	14
77237	734.04.021.03	3040-01-360-6516	87	4
77237	734.07.014.02	4730-01-367-1972	79	33
77237	734-07-014-01	5306-01-313-5797	87	15

CROSS-REFERENCE INDEXES

PART NUMBER INDEX

CAGEC	PART NUMBER	STOCK NUMBER	FIG.	ITEM
77237	734-07-014-01	5306-01-313-5797	88	3
77237	738.04.021.01	3040-01-313-4228	79	37
77237	738.04.024.01	5360-01-313-2965	79	35
77237	738.06.009.02	5365-01-313-3062	80	9
			85	9
77237	738.06.012.01	5365-01-313-3061	80	18
			85	18
77237	738.06.034.03	3040-01-360-6513	80	12
			85	12
77237	738.06.037.02	5315-01-313-1976	80	16
77237	738.07.009.01	5365-01-314-5317	87	27
			88	5
77237	738.07.010.01	5365-01-314-5316	87	26
			88	6
77237	738-04-022-01		79	38
085C7	738-04-023-01	3120-01-313-3028	79	34
77237	738-06-037-02		85	16
77237	738-07-018-01		87	18
77237	739.01.008.01	4730-01-360-2502	78	8
			83	8
1E045	74ZN	2540-01-398-2026	113	7
96151	7443	3120-01-068-3473	96	19
5A910	7455-2-14-Y/CAD		89	8
			89	13
77237	746.04.008.01	5310-01-359-9354	79	21
			84	27
0AHU0	74995190-8	4820-00-494-1822	130	9
0AHU0	74995321-9	4820-00-494-1861	131	12
			132	14
			133	13
			134	13
0AHU0	74995322-7	4820-00-494-1860	131	3
			132	3
			133	3
			134	3
0AHU0	74998881-9	4820-00-494-1853	131	17
77237	75/64X4.2		81	11
			86	11
77237	75X2.5X1.3		81	4
			86	4
1E045	75ZN	2540-01-398-2027	113	11
77237	76K-012		71	5
			71	13
77237	76K-013		71	4
77237	76K-014		71	3
			71	12
77237	76K-20	5330-01-358-7947	71	6
77237	78K-8		71	2
			71	11
77237	78X2.5		81	3
			86	3

CROSS-REFERENCE INDEXES

PART NUMBER INDEX

CAGEC	PART NUMBER	STOCK NUMBER	FIG.	ITEM
82445	7929Y100		117	2
			117	7
60285	7963-0250		91	5
97576	8		157	15
81343	8-10 070120S		151	15
81343	8-10 070220CA	4730-00-495-3409	151	4
81343	8-12 070220C		154	9
81343	8-6 070120S		153	25
81343	8-6 070123	4730-00-786-2247	97	6
			97	40
81343	8-6 140137S	4730-00-149-9243	97	34
			119	13
81343	8-8 070120CA	4730-01-156-4835	151	12
81343	8-8 070220		153	22
81343	8-8 070221S	4730-00-055-5687	97	27
81343	8-8 070320		152	14
OR3M6	8C50YXPZ/TAP	5305-01-388-5131	82	9
OR3M6	8C75HC3		38	12
77237	802425	2520-01-359-5020	63	1
77237	802440	5330-01-361-6714	KITS	
77237	808.01.017.01	5365-01-313-0232	78	27
			83	27
96151	8129-004		96	7
77237	819.01.610.01	5365-01-314-3865	78	4
77237	819-01-610-01		83	4
96151	8227	5305-01-368-5580	98	9
OLSH3	83-10-M379-1000		58	3
96151	8318	4820-01-079-1486	96	13
19207	8338566	5935-00-572-9180	48	9
			49	12
19207	8338567	5310-00-833-8567	48	11
			49	11
3B481	83650	5365-01-370-8957	115	3
78174	84791	2540-01-370-6092	119	15
81640	8500K9	5930-01-099-9573	42	6
96151	8618-004	2530-01-363-7082	96	6
38481	8806-3	2540-01-371-1393	115	8
38481	8807-3	2540-01-371-1394	115	6
63900	8807N-3	4810-01-293-8564	93	5
63900	8807N-4	4730-01-220-0008	93	4
3B481	8809	5355-01-370-8528	115	7
38481	8810	2540-01-371-1395	115	5
20722	8909-106-001	2510-01-371-1386	111	9
20722	6909-108-001	2510-01-371-4433	111	1
0BJ33	8909-110-001		103	1
20722	8909-111-001	2510-01-361-6437	103	3
0BJ33	8909-112-001		100	1
20722	8909-112-008		82	3
20722	8909-113-001	2510-01-370-8032	112	6
			112	18
08J33	8909-114-001		44	13

CROSS-REFERENCE INDEXES

PART NUMBER INDEX

CAGEC	PART NUMBER	STOCK NUMBER	FIG.	ITEM
0BJ33	6909-116-001		111	12
0BJ33	8909-117-001		111	1
0BJ33	8909-118-001		112	14
0BJ33	8909-119-001		112	2
0BJ33	8909-122-001		42	2
20722	89G9-123-001	2540-01-370-8212	102	17
0BJ33	8909-124-001		110	4
20722	8909-126-001	2520-01-374-4314	110	6
0BJ33	8909-130-001		110	9
0BJ33	8909-131-001		110	35
20722	8909-136-001		108	31
08J33	8909-142-001		52	1
0BJ33	8909-143-001		108	18
0BJ33	8909-144-001		44	24
20722	8909-145-001		102	6
20722	8909-150-001	2510-01-370-8031	112	24
20722	8909-151-001	2510-01-371-4434	112	12
20722	8909-152-001		42	3
20722	8909-153-001	2510-01-370-8478	108	25
20722	8909-154-001		59	4
20722	8909-155-001	2520-01-372-1537	110	40
20722	8909-157-001	2520-01-374-4315	110	10
10722	8909-158-001		32	18
20722	8909-160-001		32	3
20722	8909-162-001		52	13
20722	8909-163-001		52	21
20722	8909-164-001		52	2
0BJ33	8909-165-001		108	1
20722	8909-166-001	2510-01-370-7717	108	2
20722	8909-167-001	5365-01-381-1102	109	5
20722	8909-168-001		114	11
0BJ33	8909-170-001		114	1
20722	8909-171-001	2510-01-371-2674	114	2
20722	8909-172-001		111	13
20722	8909-173-001		111	4
0BJ33	8909-174-001		112	20
0BJ33	8909-175-001		112	9
20722	8909-176-001	2510-01-370-7715	112	15
20722	8909-177-001	2510-01-370-7716	112	3
20722	8909-178-001	2510-01-370-5925	III	17
20722	8909-179-001	2510-01-370-7714	111	6
20722	8909-180-001		108	21
20722	8909-181-001		110	11
20722	8909-182-001		103	8
20722	8909-183-001	2510-01-365-5269	103	6
20722	8909-185-001	2540-01-370-7687	109	2
20722	8909-186-001		109	9
20722	8909-187-001	2930-01-370-5469	33	3
20722	8909-187-002	2930-01-370-6098	33	14
20722	8909-188-001	2510-01-370-6202	100	26
20722	8909-189-001		102	4

CROSS-REFERENCE INDEXES

PART NUMBER INDEX

CAGEC	PART NUMBER	STOCK NUMBER	FIG.	ITEM
20722	8909-190-001	3040-01-370-5463	101	3
OBJ33	8909-191-001		102	Jr
20722	8909-197-001		101	
20722	8909-198-001		112	19
20722	8909-199-001		112	8
20722	8909-214-001	2815-01-359-2942	31	12
20722	8909-215-001		64	15
20722	8909-216-001	4710-01-360-2277	64	22
20722	8909-217-001	4710-01-359-0969	64	18
20722	8909-218-001	2590-01-359-2489	64	16
20722	8909-219-001		64	17
OBJ33	8909-220-001		24	1
20722	8909-222-001		23	21
20722	8909-225-001	2990-01-370-5629	31	15
20722	8909-226-001		28	26
OBJ33	8909-230-001		82	10
OBJ33	8909-231-001		77	5
OBJ33	8909-237-001		32	1
OBJ33	8909-241-001		23	4
20722	8909-250-001		62	6
20722	8909-251-001	2510-01-359-4956	1	12
20722	8909-252-001	2510-01-359-1096	1	6
20722	8909-253-001		32	2
20722	8909-254-001	2530-01-367-5182	97	9
20722	8909-255-001		28	21
20722	8909-258-001	2930-01-363-2377	33	1
20722	8909-259-001	2590-01-371-8310	108	24
20722	8909-260-001		114	7
20722	8909-262-001		90	3
20722	8909-263-001	3040-01-371-7752	61	9
20722	8909-266-001		61	12
20722	8909-2b7-001	3040-01-371-7851	61	1
20722	8909-268-001	3040-01-372-3487	61	5
20722	8909-269-001	2530-01-370-6082	61	7
20722	8909-270-001		90	7
20722	8909-271-001		77	3
20722	8909-272-001		61	20
20722	8909-273-001		27	7
			44	22
			110	38
20722	8909-273-002		152	1
20722	8909-274-001	2930-01-363-2376	33	6
20722	8909-275-001		62	1
20722	8909-276-001	3040-01-371-7852	61	1
20722	8909-278-001	2530-01-367-7673	82	8
20722	8909-278-011	2530-01-396-8264	82	7
20722	8909-279-001		82	5
20722	8909-301-001		138	22
20722	8909-302-001		102	15
20722	8909-303-001		137	17
20722	8909-304-001	2590-01-383-5223	147	17

CROSS-REFERENCE INDEXES

PART NUMBER INDEX

CAGEC	PART NUMBER	STOCK NUMBER	FIG.	ITEM
20722	8909-305-001	5340-01-381-3064	146	6
08J33	8909-307-001		149	1
20722	8909-308-001	3020-01-360-6287	142	22
20722	8909-309-001		140	22
20722	8909-310-002		145	30
20722	8909-311-002		146	23
OBJ33	8909-312-001		147	1
08J33	8909-313-001		145	1
20722	8909-314-001		149	11
20722	8909-314-002		149	11
OBJ33	8909-315-001		142	1
OBJ33	8909-316-001		140	1
20722	8909-317-001		145	7
20722	8909-318-001		145	10
20722	8909-319-001	2590-01-359-4961	145	8
20722	8909-320-001	3930-01-360-3524	142	9
OBJ33	8909-321-001		138	1
OBJ33	8909-322-001		142	5
20722	8909-324-001		142	7
20722	8909-325-001	3020-01-360-6546	142	4
OBJ33	8909-326-001		143	4
20722	8909-327-001	3930-01-360-3523	140	8
20722	8909-327-020	5340-01-397-1773	140	15
20722	8909-328-001	3020-01-360-6547	140	3
20722	8909-329-001	3930-01-358-8624	149	2
20722	8909-330-001		140	5
08J33	8909-331-001		141	5
20722	8909-332-001	3930-01-360-3522	138	2
20722	8909-333-001	3930-01-360-3528	145	22
20722	8909-333-019	5340-01-388-5707	145	15
20722	8909-334-001		142	18
OBJ33	8909-335-001		146	21
20722	8909-336-001	3930-01-359-2825	145	25
20722	8909-338-001	3930-01-359-2105	147	2
20722	8909-339-001		149	8
20722	8909-340-001	2590-01-360-5528	147	9
20722	8909-341-001	3040-01-359-1071	147	20
20722	8909-345-001	4730-01-359-9689	147	14
20722	8909-346-001		146	22
20722	8909-347-003		145	34
			146	27
20722	8909-349-001	5315-01-360-5456	138	18
20722	8909-355-001		149	20
20722	8909-356-001	3930-01-358-8884	149	22
20722	8909-357-001	3930-01-360-3525	149	19
20722	8909-358-001	2590-01-359-4960	145	23
OBJ33	8909-359-001		143	1
OBJ33	8909-360-001		141	1
20722	8909-361-001	5365-01-381-1107	149	7
20722	8909-362-001	4730-01-359-8488	142	10
20722	8909-363-001		145	41

CROSS-REFERENCE INDEXES

PART NUMBER INDEX

CAGEC	PART NUMBER	STOCK NUMBER	FIG.	ITEM
20722	8909-363-001		146	3
20722	8909-364-001	3930-01-360-3526	149	26
20722	8909-365-001		146	14
20722	8909-366-001		149	12
20722	8909-367-001	3930-01-360-3527	149	4
20720	8909-368-001		145	42
OBJ33	8909-369-001		146	13
20722	8909-370-001	4910-01-360-2424	140	18
20722	8909-371-001	3040-01-359-2464	145	28
20722	8909-372-001	4730-01-360-2486	138	11
20722	8909-373-001	4730-01-360-4589	138	9
20722	8909-374-001	3930-01-360-3529	145	5
20722	8909-375-001	3930-01-360-3530	146	2
20722	8909-377-001	2590-01-358-8625	146	11
20722	8909-379-001		138	10
20722	8909-380-001	4730-01-359-1216	146	18
20722	8909-381-001		138	6
20722	8909-397-001	3040-01-378-8044	146	42
20722	8909-406-001	2940-01-378-5959	154	8
20722	8909-407-001	5340-01-388-5752	154	27
20722	8909-421-001	5355-01-378-7971	126	1
20722	8909-428-001		135	3
OBJ33	8909-449-001		155	1
20722	8909-450-001		155	2
20722	8909-453-001	5120-01-397-0899	158	1
20722	8909-454-001	5120-01-397-0901	158	2
20722	8909-481-001	2590-01-378-9353	73	21
20722	8909-534-001	6150-01-396-4379	55	1
20722	8909-545-001	6150-01-388-7763	56	1
20722	8909-546-001	6150-01-388-7750	53	1
20722	8909-550-001		57	1
20722	8909-633-001	3020-01-379-5268	145	11
20722	8909-650-001		92	6
20722	8909-651-001		92	4
20722	8909-653-001		92	11
20722	8909-654-001	2530-01-361-0734	92	9
20722	8909-655-001		92	14
20722	8909-656-001		103	30
			104	27
20722	8909-657-001	2540-01-359-2951	92	19
20722	8909-659-001		92	18
20722	8909-660-001		103	7
20722	8909-661-001	2540-01-373-5716	115	17
20722	8909-662-001		115	13
20722	8909-663-001	2590-01-370-8479	29	1
20722	8909-665-001		116	11
20722	8909-670-001	2540-01-378-9358	103	9
			104	5
20722	8909-671-001	2540-01-378-5583	103	22
			104	18
20722	8909-672-001	5340-01-381-3069	100	7

CROSS-REFERENCE INDEXES

PART NUMBER INDEX

CAGEC	PART NUMBER	STOCK NUMBER	FIG.	ITEM
20722	8909-673-001	2540-01-378-8051	100	8
20722	8909-674-001		142	2
20722	8909-700-010		105	1
20722	8909-700-020	2510-01-398-2050	107	1
20722	8909-700-030	2510-01-398-2024	107	15
20722	8909-700-040	2510-01-398-2052	106	1
20722	8909-700-050		113	1
20722	8909-700-060		113	14
20722	8909-700-100		105	5
20722	8909-700-101		105	8
20722	8909-700-103	5340-01-398-1402	113	18
20722	6909-700-104	5340-01-398-1400	113	17
20722	8909-700-107		106	2
20722	8909-700-120		107	3
20722	8909-700-122		113	4
20722	8909-700-124		107	16
20722	8909-700-135	5340-01-397-5109	107	7
20722	8909-700-136		113	16
20722	8909-700-137	9340-01-398-1468	113	23
20722	8909-700-138	9340-01-398-1463	113	22
20722	8909-700-139		106	8
20722	8909-700-140		107	19
20722	8909-700-141		113	2
20722	8909-700-143		113	27
20722	8909-700-144		104	4
20722	8909-700-145		114	32
20722	8909-700-148		114	34
20722	8909-700-149		104	23
20722	8909-700-152	2510-01-398-2047	105	3
20722	8909-700-154		107	29
20722	8909-700-155		121	11
20722	8909-700-157		114	2
20722	8909-700-158		114	1
20722	8909-700-160		110	10
20722	8909-700-161		110	40
20722	8909-700-162		110	9
20722	8909-700-163		110	35
20722	8909-700-183		105	9
20722	8909-700-198		106	4
20722	8909-700-199		113	5
20722	8909-700-202		32	1
20722	8909-700-203		58	1
20722	8909-700-208		114	33
OBJ33	8909-710-001		104	1
20722	8909-711-001	2510-01-371-7765	104	3
20722	8909-722-001	2510-01-371-7839	42	2
20722	8909-724-001		110	4
20722	8909-726-001		110	6
20722	8909-735-001	2590-01-379-5190	100	2
20722	8909-736-001	2510-01-379-4573	100	21
20722	8909-738-001	3040-01-379-4578	146	38

CROSS-REFERENCE INDEXES

PART NUMBER INDEX

CAGEC	PART NUMBER	STOCK NUMBER	FIG.	ITEM
20722	8909-752-001		42	3
OBJ33	8909-850-001		24	22
			155	16
OBJ33	8909-850-002		24	21
			155	15
OBJ33	8909-850-003		24	23
			155	17
20722	8909-851-001		121	9
20722	8909-852-001		121	2
20722	8909-853-001		121	8
20722	8909-854-001		121	4
20722	8909-855-001		121	5
20722	8909-856-001		122	7
OBJ33	8909-857-001		123	12
20722	8909-858-001		123	3
20722	8909-859-001		123	2
20722	8909-860-001		123	4
20722	8909-861-001		123	5
20722	8909-862-001		123	15
20722	8909-863-001		123	13
20722	8909-864-001		123	14
20722	8909-865-001		122	4
20722	8909-866-001		122	5
20722	a909-867-001		123	17
20722	8909-869-001		121	3
20722	8909-870-001		123	19
20722	8909-871-001	9905-01-380-1546	122	11
20722	8909-871-002	7690-01-398-1916	122	11
20722	8909-872-001		122	2
20722	8909-873-001	9905-01-384-9476	122	8
20722	8909-874-001		123	8
20722	8909-875-001		121	6
20722	8909-876-001		121	7
20722	8909-877-001		136	3
20722	8909-878-001		136	21
20722	8909-879-001		122	3
20722	8909-881-001		124	1
20722	a909-882-001	7690-01-398-1914	124	2
20722	8909-885-001	9905-01-380-1490	124	6
20722	8909-886-001	5340-01-381-3067	145	12
20722	8909-895-001	5330-01-380-0080	147	11
20722	8909-922-003	5310-01-388-7393	140	17
20722	8909-922-021	5310-01-398-0318	108	15
20722	8909-922-022	5310-01-398-0314	24	1
			31	4
			44	10
			52	15
			61	3
			155	19
20722	8909-922-024	5310-01-388-7437	140	19
			142	14

CROSS-REFERENCE INDEXES

PART NUMBER INDEX

CAGEC	PART NUMBER	STOCK NUMBER	FIG.	ITEM
20722	8909-922-024	5310-01-388-7437	145	1b
20722	8909-922-026	5310-01-388-7477	101	2
			146	30
			149	29
20722	8909-922-031	5310-01-398-0315	145	4
			146	33
20722	8909-922-037	5310-01-393-2604	103	26
			104	22
			115	12
20722	8909-922-040		142	21
20722	8909-963-001		30	7
20722	8909-965-001		23	28
20722	8909-972-001	4710-01-370-2997	89	28
20722	8909-973-001	4710-01-370-6181	89	1
20722	B909-974-001	4710-01-370-2995	89	22
20722	8909-976-001	4710-01-361-3988	89	4
			89	9
20722	8909-978-001	4710-01-359-2536	89	6
			89	11
20722	8909-979-001		152	7
20722	8909-980-001	4710-01-361-5210	152	26
20722	8909-983-001	4710-01-360-6556	153	18
20722	8909-984-001		153	21
20722	8909-985-001	4710-01-361-5208	153	3
20722	8909-986-001	4710-01-361-3989	97	4
20722	8909-987-001	4710-01-361-5214	97	5
20722	8909-988-001	4710-01-359-2542	14	4
20722	8909-989-001	4710-01-361-5213	153	4
20722	8909-990-001		153	11
20722	8909-991-001	4710-01-369-9363	97	16
20722	8909-992-001	4710-01-370-2996	89	24
20722	8909-993-001	4710-01-367-7395	32	15
20722	8909-994-001	4710-01-389-2229	89	21
20722	8909-995-001	4710-01-389-4254	89	29
20722	8909-996-001	4710-01-389-2161	89	27
20722	8909-997-001	4710-01-390-1027	89	30
20722	8909-998-001	3120-01-397-6592	140	2
20722	8909-999-001	6260-01-388-7735	42	24
63994	8909A125-001	2510-01-396-5038	108	4
63994	8909A127-001	2520-01-396-7753	110	30
63994	8909A128-001	2520-01-396-5515	110	12
63994	8909A132-001	2510-01-397-2318	108	3
63994	8909A133-001	2510-01-396-5034	103	2
			104	2
63994	8909A141-001	2540-01-396-5522	108	5
63994	8909A156-001	2520-01-396-7754	110	39
63994	8909A193-001	2520-01-396-7755	110	5
55406	8909A344-001	5310-01-388-7419	145	35
			146	28
85446	8909A391-001	5365-01-389-2360	138	3
			140	12

CROSS-REFERENCE INDEXES

PART NUMBER INDEX

CAGEC	PART NUMBER	STOCK NUMBER	FIG.	ITEM
85446	8909A391-001	5365-01-389-2360	142	15
85446	8909A391-002	5365-01-388-8502	138	4
			140	13
			142	16
			146	16
0R3M6	8909A393-001	5305-01-388-5036	145	18
0BJ33	8909A891-002		108	17
0BJ33	8909A891-003		52	17
20722	8909A928-001		64	12
96151	8949	4820-01-370-0209	98	15
76700	89544K	5340-01-395-9259	31	8
97576	9		157	14
64386	90HL3C16	4720-01-359-1231	23	37
64386	90HL3C17	4720-01-359-1232	23	1
0GF00	90030-04		42	8
0E5W9	90170-10061		41	15
0E5W9	90200-06241		41	31
26278	9025-HR		144	1
26278	9025-02		144	2
26278	9025-05	5330-01-360-6776	144	5
26278	9025-06	3040-01-378-8438	144	4
26278	9025-34	5330-01-360-2089	KITS	
0E5W9	90258-05001		41	2(
0E5W9	90258-06001		41	9
0E5W9	90258-10001		41	22
96151	9029-1		124	5
63632	9045-137	5330-01-285-6908	19	6
96151	9072-006	5365-01-369-2182	98	3
0E5W9	90801-10050		41	30
0E5W9	90804-10050		41	12
77237	91F-4		66	18
0E5W9	91050-05081		41	21
26278	9110-TA	3040-01-361-2428	148	1
26278	9110-02		148	14
26278	9110-06	3040-01-361-2399	148	9
26278	9110-18		148	2
26278	9110-34	5330-01-360-7957	KITS	
19028	91170402	2910-01-370-0238	24	12
4E324	912-011		102	11
63632	9120-002	5365-01-330-8452	17	2
63632	9120-004	5310-01-330-8415	19	9
63632	9120-005	4730-01-358-8536	18	20
63632	9120-007	4730-01-332-8765	20	47
63632	9120-008	5305-01-330-9702	17	
63632	9120-009	5305-01-330-9665	19	7
63632	9120-000A	4820-01-330-8113	19	11
63632	9120-019	4820-01-330-8148	20	23
63632	9120-020A	5340-01-360-5344	20	29
63632	9120-028		19	4
63632	9120-041A	5340-01-361-2573	18	14
63632	9120-0418		19	10

CROSS-REFERENCE INDEXES

PART NUMBER INDEX

CAGEC	PART NUMBER	STOCK NUMBER	FIG.	ITEM
63632	9120-0418		20	24
			20	44
03632	9120-055		19	37
06991	913020	5340-01-145-1181	27	3
6Y402	91308529	4810-01-306-0215	27	4
OE5W9	91310-05081	5305-01-360-7859	41	8
95019	915819-0722	2520-01-359-8446	76	3
95019	915819-3430	2520-01-359-8447	75	3
96151	9175		96	24
94222	92-27-103-11		110	18
05779	927422		154	16
05779	928766	4330-01-300-8580	154	15
05779	930507	4820-01-369-1988	154	14
05779	932507		154	13
98171	939-00-025	5310-00-823-8803	1	5
			62	4
3B481	9401	2540-01-370-6173	115	2
3B481	9401/8801-3		115	1
06555	940927		42	13
06555	940928		42	14
06555	940929		42	17
06555	940930		42	15
06555	940931		42	16
11862	9419787	5306-00-226-4825	23	20
			55	13
			108	13
			138	7
11862	9439637		95	3
OE5W9	949007-1730		41	32
OE5W9	949011-5700		41	11
OE5W9	949017-1290		41	14
OE5W9	949042-2270		41	10
OE5W9	949100-2160	3110-00-100-2357	41	4
OE5W9	949100-2210	3110-00-100-2364	41	2
OE5W9	949120-0240		41	26
OE5W9	949170-4070		41	25
OB5C7	953-01-025-01	5340-01-313-3081	79	23
			84	28
13445	956-3124	2920-01-132-4961	42	19
54035	990-011-007	5330-01-332-7167	KITS	
54035	991-004	2590-01-378-6014	127	2

CROSS REFERENCE INDEXES

FIG.	ITEM	FIGURE AND ITEM NUMBER INDEX STOCK NUMBER	CAGEC	PART NUMBER
BULK	1	3431-01-237-9048	57137	100-1/811-8-3STEE L
BULK	2	4720-01-370-9224	79470	NT10004(WH)
BULK	3	4720-01-371-2616	0BPN7	36593
BULK	4	4720-01-371-2615	81349	M62117/1-10
BULK	5	2590-01-370-6163	57137	100-1/411-B-3STEE L
BULK	6	9390-01-397-4805	1E045	AS-1621
BULK	7	5340-01-369-5963	1C487	46B3-PX49
BULK	8	5330-01-397-4333	1E045	610083-1/4-A
BULK	9	4710-01-371-1338	58755	36595
KITS			02249	K-30078
KITS			15434	3802217
KITS			15434	3802218
KITS		2520-01-359-2475	92865	12-100-009
KITS		2530-01-360-4426	77237	278.24.450.01
KITS		2540-01-370-5461	92865	12-400-007
KITS		2590-01-097-0425	96151	208-1013-002
KITS		2910-01-306-6832	33457	3830395
KITS		2910-01-360-2406	63632	7135-112
KITS		2920-01-316-7388	53867	1 127 011 020
KITS		2920-01-358-8606	0E5W9	028099-2510
KITS		2920-01-358-8607	0E5W9	028099-5800
KITS		2920-01-359-1077	0E5W9	028099-5770 -
KITS		2920-01-359-2466	0E5W9	128099-5110
KITS		2920-01-359-2467	0E5W9	028099-2520
KITS		2920-01-359-2473	0E5W9	028099-5780
KITS		2920-01-393-4537	53867	1 127 011 146
KITS		3930-01-378-7889	60285	6331-TC230(REVB)
KITS		4820-01-369-5303	93784	50000171
KITS		4820-01-369-8982	02249	K-30118
KITS		5306-01-367-9016	93784	6131-4
KITS		5330-01-236-5735	12361	3802019
KITS		5330-01-332-7167	54035	990-011-007
KITS		5330-01-358-4629	15434	3802361
KITS		5330-01-360-2088	26278	6962-34
KITS		5330-01-360-2089	26278	9025-34
KITS		5330-01-360-7957	26278	9110-34
KITS		5330-01-360-7958	26278	6965-34
KITS		5330-01-361-6714	77237	802440
KITS		5330-01-36B-2509	93784	51790-2
KITS		5330-01-369-8810	93784	54013
KITS		5330-01-378-3517	26278	6961-34
KITS		5330-01-394-3542	96151	64466
KITS		5340-01-369-3220	02249	K-3002A
1	1	2990-01-262-1189	15434	3908118
1	2	5305-01-245-3817	15434	3901249
1	3	5340-01-191-9383	15434	3903757
1	4	5305-00-724-7247	80204	B1821BH063C350N
1	5	5310-00-823-8803	98171	939-00-025
1	6	2510-01-359-1096	20722	8909-252-001

CROSS REFERENCE INDEXES

FIG.	ITEM	FIGURE AND ITEM NUMBER INDEX STOCK NUMBER	CAGEC	PART NUMBER
1	7	5310-01-306-7879	76005	J-2049-53
1	8		57231	CBA24-500-1
1	9	5310-01-308-6064	76005	J-2049-67
1	10	5310-00-241-6664	96906	MS51943-44
1	11	5305-01-359-8747	96906	DS51474A12035
1	12	2510-01-359-4956	20722	8909-251-001
1	13	2815-01-356-4012	15434	4B3.9C/S.0.40071
2	1	2815-01-252-2584	15434	3802351
2	2	5340-01-194-8936	15434	3900965
2	3	2815-01-262-3390	15434	3904166
2	4	5340-01-190-7424	15434	3900956
2	5	5340-01-194-4666	10988	J900957
2	6	2815-01-211-3901	15434	3900967
2	7	5305-01-191-8246	15434	3904217
2	8	3120-01-294-9503	15434	3900068
2	9	2815-01-211-0167	15434	3901306
2	9	3120-01-291-6623	10988	J904369
2	9	3120-01-297-7477	15434	3903242
2	10	2815-01-313-2843	15434	3904991
2	11	4730-01-147-2223	15434	3008468
2	12	5315-01-188-0762	15434	3902343
2	13	5340-01-239-8606	10988	A77439
2	14	5340-01-194-4667	15434	3900687
2	15	3120-01-294-9503	15434	3900068
2	16	5340-01-190-7425	15434	3900958
2	17	4730-01-261-0812	15434	3906619
2	18	5340-01-239-8607	15434	3900955
2	19	2815-01-212-3977	15434	3901020
2	20	5315-01-1B8-0761	15434	3900257
3	1	5305-01-342-5585	15434	3920779
3	2	5305-01-191-0396	15434	3903939
3	3	5330-01-358-8215	15434	3915720
3	3	5330-01-358-8216	15434	3915721
3	3	5330-01-358-9550	15434	3917353
3	4	2815-01-252-2583	15434	3910275
3	5	4730-01-147-2223	15434	3008468
3	6	4820-01-262-5292	15434	3904408
3	7	4820-01-262-5293	15434	3904409
3	8	4820-01-262-5291	15434	3906206
3	9	5340-01-188-0778	15434	3902606
3	10	4730-01-165-9491	15434	3008465
3	11	4820-01-263-7178	15434	3906854
3	12	4820-01-264-3170	15434	3904105
3	1	5306-01-237-4916	15434	3903857
3	2	3020-01-355-6374	15434	3914494
4	3	2815-01-284-1118	15434	3908031
4	4	3020-01-355-3361	15434	3918375
4	5		15434	3907803
4	6	5315-01-270-8285	15434	3904483
4	7		15434	3802013
4	7		15434	3802014

CROSS REFERENCE INDEXES

FIG.	ITEM	FIGURE AND ITEM NUMBER INDEX STOCK NUMBER	CAGEC	PART NUMBER
4	7	3120-01-211-5250	15434	3802010
4	7	3120-01-211-5251	15434	3802011
4	7	3120-01-211-5252	15434	3802012
4	8	3120-01-254-5344	15434	3901090
4	9		15434	3906230
4	9	3120-01-267-7579	15434	3802082
4	9	3120-01-267-9365	15434	3802084
4	10	3120-01-254-5345	15434	3901150
4	11	3120-01-266-1530	15434	3906081
4	12	3120-01-266-1529	15434	3906080
4	13	5330-01-304-7807	15434	3914386
4	14	2815-01-316-8493	15434	3913447
4	15	5330-01-192-2037	15434	3909410
4	16	5330-01-271-9375	15434	3912473
4	17	5305-01-271-5851	15434	3913638
5	1	2815-01-273-0571	15434	3910248
5	2	5330-01-272-1124	15434	3910260
5	3	2815-01-197-8619	15434	3903282
5	4	5305-01-272-3308	15434	3910540
5	5	3020-01-195-0519	15434	3910284
5	6		15434	3901774
5	7	5305-01-192-5677	10988	J901395
5	8	5310-01-234-2517	15434	3900269
5	9	4730-01-237-6950	15434	3904181
5	10	5340-01-271-2496	10986	J908095
5	11	5305-01-192-2036	15434	3912072
6	1	2815-01-262-3084	15434	3802060
6	1	2815-01-263-3129	15434	3802062
6	1	2815-01-263-3130	15434	3802064
6	2	2815-01-237-1754	15434	3802040
6	2	2815-01-242-2875	15434	3802044
6	2	2815-01-243-6299	15434	3802042
6	3	5365-01-341-8799	15434	3901706
6	4	2815-01-211-3886	15434	3901793
6	5	2815-01-193-2638	15434	3901569
6	6		15434	3900919
6	7	3120-01-193-9475	15434	3901170
6	7	3120-01-267-7555	15434	3901171
6	7	3120-01-267-7556	15434	3901172
6	7	3120-01-268-0063	15434	3901173
6	7	3120-01-268-0064	15434	3901174
7	1	2590-01-189-6590	15434	3901895
7	2	5330-01-199-6159	15434	3902363
7	3		15434	3902605
7	4	5330-01-190-7443	15434	3902666
7	5	5305-01-266-8569	15434	3907049
7	6	5330-01-281-8997	15434	3910824
7	7	2815-01-211-5269	15434	3902604
7	8	5305-01-191-2140	15434	3901221
7	9	5305-01-191-2139	15434	3903940
7	10	2815-01-298-6666	15434	3910814

CROSS REFERENCE INDEXES

FIG.	ITEM	FIGURE AND ITEM NUMBER INDEX STOCK NUMBER	CAGEC	PART NUMBER
7	11	5340-01-297-8831	15434	3907555
7	12	2815-01-307-0096	15434	3910810
7	13	5305-01-197-1663	15434	3900706
7	14	5310-00-426-3990	15434	203131
7	15	5365-00-174-9885	10001	287122PC18
7	16	5310-01-202-3054	15434	3900245
7	17	2815-01-199-0448	15434	3900250
7	18	2815-01-194-3775	15434	3900299
7	19	5360-01-195-5362	15434	3900276
7	20	2815-01-194-3776	15434	3901097
7	21	2815-01-194-3723	15434	3802006
7	22	2815-01-340-9219	15434	3802355
7	23	2815-01-263-7272	15434	3907240
7	24	2815-01-194-3884	15434	3904679
7	25	3040-01-297-9113	15434	3910811
7	26	5305-01-197-1663	15434	3900706
7	27	5310-00-426-3990	15434	203131
7	28	2815-01-199-0448	15434	3900250
8	1	5330-01-266-3297	15434	3922078
8	2	2815-01-237-0340	15434	3905023
8	3	4730-01-238-3942	10988	J904230
8	4		15434	3918612
8	5	5340-01-280-3682	15434	3923610
8	6	5305-01-237-4915	15434	3900629
8	7	5325-01-194-4354	15434	3900267
8	8	2805-01-263-3979	15434	3907586
9	1	5305-01-271-5851	15434	3913638
9	2	5340-01-358-4653	15434	3918179
9	3	5330-01-291-6537	15434	3913994
9	4	2815-01-359-2941	15434	3918872
9	5	5330-01-297-6307	15434	3916131
9	6	2990-01-287-6814	15434	3913995
9	7	5340-01-275-0384	15434	3919683
9	8	3040-01-189-1760	15434	3903924
9	9	5365-00-598-1297	15434	3904849
9	10	5330-01-236-5735	12361	3802019
9	11	5305-01-263-2708	10988	J907998
9	12	5330-01-263-6179	15434	3915772
9	13	5305-01-237-4915	15434	3900629
9	14	5306-01-237-1166	15434	3900633
9	15	3040-01-297-9102	15434	3912772
9	16	5305-01-298-4179	15434	3901446
9	17		15434	3903663
9	18	5330-01-191-4513	15434	3904353
9	19		15434	3903794
9	20	5330-01-191-7322	15434	3914385
10	1	3020-01-262-3344	15434	3907431
10	2	5305-01-241-6217	15434	3900227
10	3	5340-01-211-5271	15434	3914641
10	4	5315-01-235-4688	15434	3902332
10	5	2815-01-358-8637	15434	3914638

CROSS REFERENCE INDEXES

FIG.	ITEM	FIGURE AND ITEM NUMBER INDEX STOCK NUMBER	CAGEC	PART NUMBER
11	1	2815-01-237-3552	15434	3918211
11	2	5305-01-207-7447	15434	3900677
12	1	5330-01-305-9414	15434	3911535
12	2	5305-01-237-4915	15434	3900629
12	3	5365-01-217-1995	15434	3904386
12	4	5310-01-209-0508	15434	3902425
12	5	5310-01-266-9853	15434	3907537
12	6	5305-01-266-8568	10988	J907860
12	7	3120-01-258-8466	15434	3901049
12	8	5310-01-188-0997	15434	3900216
12	9	4730-01-331-2913	15434	3911638
12	10	2815-01-358-8623	15434	3905206
12	11	5330-01-316-5761	15434	3914383
13	1	5365-01-291-9469	10988	J915787
13	2	5330-01-272-1120	15434	3909397
13	3	5360-01-207-7341	15434	3903261
13	4	4820-01-297-9099	15434	3914084
13	5	4730-01-281-0812	15434	3906619
13	6	5365-01-358-5403	15434	3917592
13	7	5330-01-331-9293	15434	3037236
13	6	2940-01-359-1233	15434	3918288
13	9	2815-01-211-5270	15434	3902338
13	10	5330-01-356-9972	15434	3918257
13	11	2930-01-196-3475	15434	3904320
13	12	5330-01-191-2965	15434	3918256
13	13	2940-01-265-3262	15434	3908616
13	14	4730-01-316-9231	15434	3909355
13	15	5305-01-239-7202	15434	3900632
13	16	6680-01-305-9139	15434	3907708
13	17	2590-01-317-1479	15434	3279104
13	18	2590-01-306-2615	15434	3905799
13	19	4730-01-317-7462	7U263	3909395
13	20	4710-01-292-4318	7U263	3905802
14	1	4730-01-359-2383	01276	GG108-NP04-12
14	2		81343	6-4070221
14	3	4730-00-090-0564	96906	MS51522A65
14	4	4710-01-359-2542	20722	8909-988-001
14	5		81343	6-4 070119S
14	6	4720-01-394-3743	01276	1C01772EEE0250A
14	7	5305-00-068-0501	96906	MS90725-5
14	8	5310-00-209-0027	96906	MS20002-4
14	9	5340-00-984-8540	96906	MS21333-102
14	10	4820-01-393-5272	01276	F015-1026-04
14	11	4730-01-210-3516	96906	MS51504A4-4Z
15	1	5305-01-158-0827	56161	10502405
15	2	2990-01-263-0059	15434	3904836
15	3	5330-01-243-9455	15434	3912220
15	4	2815-01-263-4062	15434	3902274
15	5	5305-01-245-3192	15434	3918109
15	6		15434	3908083
15	7	5330-01-304-9292	15434	3914028

CROSS REFERENCE INDEXES

FIG.	ITEM	FIGURE AND ITEM NUMBER INDEX STOCK NUMBER	CAGEC	PART NUMBER
15	8	5330-01-218-1201	15434	3905443
15	9	5305-01-271-6448	15434	3017506
16	1	5330-01-195-5268	15434	3903380
16	2	5330-01-267-2985	15434	3909356
16	3	2910-01-358-8618	15434	3802176
16	4	5330-01-317-1831	15434	3900808
17	1	5330-01-306-8642	15434	3914389
17	2	5365-01-330-8452	63632	9120-002
17	3	5330-01-360-5261	63632	7180-291
17	4	5305-01-234-3755	15434	3900630
17	5	5310-01-189-8458	15434	3900589
17	6	5307-01-190-1475	15434	3902501
17	7	5340-01-358-7995	15434	3916024
17	8	5305-01-330-9702	63632	9120-008
17	9	3020-01-307-3786	15434	3914912
17	10	5310-01-330-8421	63632	5001-40
17	11	5310-01-330-8311	63632	7182-189
17	12	2910-01-234-4942	63632	U3042F220-229
18	1	5330-00-228-9345	U0041	5606-62
18	2	5340-01-331-9418	63632	7139-184
18	3	5305-01-329-4000	63632	5334-267E
18	4	5305-01-329-4002	63632	7240-20B
18	5	5305-01-329-4001	63632	7180-371
18	6		63632	NW5-15W4
18	7	3040-01-328-5573	63632	7135-75E
18	8		63632	7135-75A
18	9		63632	5936-291
18	10		63632	7139-442
18	11	5310-01-359-9324	63632	NU9-8Y1
18	12	5310-01-291-2153	63632	5330-344
18	13	5310-01-145-1095	03798	5339-970
18	14	5340-01-361-2573	63632	9120-041A
18	15	5310-01-330-8358	63632	5330-406
18	16	5310-01-145-0769	63632	NP1-5
18	17	2910-01-291-1284	63632	7123-725B
is	18	5360-01-291-5602	63632	7139-991
18	19	5340-01-330-5600	63632	7139-937
18	20	4730-01-358-8536	63632	9120-005
18	21	5310-01-330-8411	63632	5936-332C
18	22	4320-01-328-5672	63632	7123-888N
18	23	5330-00-085-2170	63632	7123-287
18	24	5330-01-200-6703	63632	5855-30
18	25	3040-01-333-0189	63632	7123-726
18	26	5360-01-329-3746	63632	7123-920
18	27	5340-01-358-7941	63632	7123-93
18	28	2910-01-291-1279	63632	7123-304B
18	29	2910-01-359-2262	63632	7135-76X
18	30	5360-01-286-5380	63632	7123-89
18	31	2910-01-360-6333	63632	7139-559P
18	32	2910-01-291-1282	63632	7123-453B
18	33	5310-01-268-5508	63632	7167-331

CROSS REFERENCE INDEXES

FIG.	ITEM	FIGURE AND ITEM NUMBER INDEX STOCK NUMBER	CAGEC	PART NUMBER
18	34	5305-01-145-7507	63632	5334-277
13	35	2910-01-291-1280	63632	7123-355
18	36	5310-01-332-8240	63632	7123-600
18	37	5307-01-145-0625	63632	7123-527
18	38	5360-01-358-6565	63632	7123-8985
18	39	3040-01-330-9455	63632	7123-770A
18	40	5310-01-359-9324	63632	NU9-8Y1
18	41	5310-01-291-0071	63632	NW1-65Y1
19	1	2910-01-360-2406	63632	7135-112
19	2	5305-01-145-7509	63632	5334-274
19	3	5310-01-145-0769	63632	NP1-5
19	4		63632	9120-028
19	5	5340-01-332-8268	63632	7180-55A
19	6	5330-01-285-6908	63632	9045-137
19	7	5305-01-330-9665	63632	9120-009
19	8	5330-01-330-9709	63632	5855-30BR
19	9	5310-01-330-8415	63632	9120-004
19	10		63632	9120-041B
19	11	4820-01-330-8113	63632	9120-010A
19	12	5310-01-330-8411	63632	5936-332C
19	13	5310-01-145-0622	63632	NW5-18W4
19	14	5305-01-291-6574	63632	5334-280
19	15	5305-01-145-7510	63632	7123-975
19	16	5307-01-330-9691	63632	5335-694A
19	17	2910-01-360-2427	63632	7123-819BN
19	18	5330-00-085-2214	63632	5855-30B0
19	19	4730-01-291-1386	63632	7123-473
19	20	5310-01-361-2916	63632	7022-180D
19	21	5310-01-291-2154	63632	5330-362
19	22		63632	NC7-8
19	23	5306-01-333-5100	63632	7123-2618
19	24	5330-01-248-6864	63632	7139-821
19	25	5330-00-086-2754	63632	7123-937
19	26	5360-01-359-7941	63632	7123-294R
19	27	5365-01-359-8818	63632	NW2-279
19	28	5305-01-333-5271	63632	7167-305
19	29	5310-01-330-8412	63632	5936-355C
19	30	5305-01-291-5121	63632	7167-299
19	31	5945-01-291-6281	63632	7180-49A
19	32		63632	7098-1098
19	33		63632	7167-787
19	34	5330-01-360-2841	63632	5855-30DT
19	35		63632	7167-786
19	36		63632	7167-785
19	37		63632	9120-055
19	38		63632	NR21-4
19	39	4730-01-290-5087	63632	7123-3528
19	40	5305-01-329-4001	63632	7180-371
20	1		63632	7123-454CF
20	2	5330-01-330-8326	63632	5393-252R
20	3	5365-01-359-8795	63632	5950-137

CROSS REFERENCE INDEXES

FIG.	ITEM	FIGURE AND ITEM NUMBER INDEX STOCK NUMBER	CAGEC	PART NUMBER
20	4	3120-01-330-8400	63632	7139-955D
20	4	3120-01-330-8401	63632	7139-955C
20	4	3120-01-330-8402	63632	7139-955
20	4	3120-01-330-8403	63632	7139-955B
20	4	3120-01-330-8404	63632	7139-955A
20	5	5365-01-121-5399	63632	NM1-9
20	6	5315-01-330-8315	63632	NK1-22
20	7		63632	7180-136B
20	8	2910-01-291-9602	63632	7123-914G
20	9	3120-01-146-8491	63632	5936-124
20	10	3120-01-330-8405	63632	7123-818
20	11	5365-01-330-8374	63632	5921-16
20	12	5365-01-145-0620	63632	5950-64A
20	13		63632	7167-976D
20	14	5305-01-330-9688	63632	5334-245
20	15	5365-01-359-8823	63632	7135-73A
20	16	3120-01-360-5857	63632	7135-72
20	17	5330-00-088-4662	63632	5855-30BC
20	18		63632	7180-93U
20	19	5310-01-332-8233	63632	5339-964
20	20	5305-01-145-1093	63632	5335-684
20	21	4730-01-333-0159	63632	7139-354
20	22	2910-01-360-2406	63632	7135-112
20	23	4q20-01-330-8148	63632	9120-019
20	24		63632	9120-041B
20	25	5330-00-086-2725	63632	7139-43
20	26	2910-01-291-9600	63632	7139-540
20	27	2910-01-363-1985	63632	7123-180
20	28	4320-01-331-8845	63632	7123-19
20	29	5340-01-360-5344	63632	9120-020A
20	30	5305-01-330-9703	63632	5334-315F
20	31	5340-01-361-1182	63632	7139-267
20	32		63632	7123-576P
20	33	5305-01-360-2903	63632	7167-667
20	34	5360-00-085-2159	63632	7123-439
20	35	2910-01-291-1025	63632	7167-183A
20	36	5310-01-330-8414	63632	5936-177
20	37	4810-01-360-6359	63632	7135-74L
20	38	4320-01-330-9498	63632	7123-15G
20	39	5360-00-085-2160	U0041	7123-551
20	40	2910-01-291-9668	63632	7139-650G
20	41	2910-00-420-8908	63632	7123-620
20	42		63632	NW5-77W4
20	43	4730-01-332-8765	63632	9120-007
20	44		63632	9120-041B
21	1	4730-01-195-0825	15434	3905307
21	2	5330-01-195-5268	15434	3903380
21	3	4710-01-252-6345	15434	3909695
21	4	4710-01-234-5005	15434	3903522
21	5	4710-01-234-5006	15434	3903523
21	6	5340-01-239-7140	15434	3914338

CROSS REFERENCE INDEXES

FIG.	ITEM	FIGURE AND ITEM NUMBER INDEX STOCK NUMBER	CAGEC	PART NUMBER
21	7	5340-01-272-8358	15434	3910588
21	8	4710-01-234-5007	15434	3903525
21	9	4710-01-234-2889	15434	3903524
21	10	5340-01-240-2696	15434	3904711
21	11	5305-01-234-3756	15434	3903609
21	12	5310-01-234-1411	15434	3903723
21	13	5340-01-266-4089	15434	3910589
21	14	5305-01-245-3192	15434	3918109
21	15	5340-01-242-6041	15434	3904344
21	16	5340-01-241-6488	15434	3904345
21	17	4730-01-189-8322	15434	3905388
21	18	5325-01-297-1216	15434	3905391
21	19	4710-01-319-3614	15434	3912137
21	20	5305-01-234-3755	15434	3900630
21	21	5325-01-194-4354	15434	3900267
21	22	4730-00-278-5694	81343	3-2060103BA
21	23	5310-01-195-1441	15434	3903037
21	24	4730-01-389-3152	5A910	12MM-4FB-BANJO
21	25	5330-00-805-2966	96906	MS28778-4
21	26		0S1H5	6505-4-4
21	29	4730-00-684-6026	83179	236559
21	30		15434	3905432
21	31	4710-01-234-2887	15434	3905364
21	32	4-710-01-234-2888	15434	3905375
21	33	5325-01-296-7794	15434	3905351
21	34	4710-01-234-2886	15434	3905363
21	35	4730-01-234-2713	15434	3905353
21	36	4710-01-234-5008	15434	3905703
22	1	4710-01-211-5596	15434	3905649
22	2	5310-01-195-1441	15434	3903037
22	3	4730-01-389-3152	5A910	12MM-4FB-BANJO
22	4	5330-00-805-2966	96906	MS28778-4
22	6	4730-00-409-8775	06581	AA67028-4K
22	7		81343	6-4070102
22	8	4720-01-393-4570	01276	1C02033GGG0564A
22	9	5340-00-702-2848	96906	MS21333-128
22	10	2910-01-216-4192	15434	3904374
22	11	5305-01-193-4506	15434	3900631
22	12	5330-01-190-9555	15434	3914304
23	1	4720-01-359-1232	64386	90HL3C17
23	2	4730-00-908-6292	96906	M535842-14
23	3		76700	Q 645478
23	4		0BJ33	8909-241-001
23	5	2940-01-359-1187	18265	G08-0074
23	6	2940-00-979-3806	18265	P18-1054
23	7	5310-01-190-4614	18265	P10-1870
23	8	4310-00-405-1761	18265	P10-2980
23	9	2940-01-358-8699	1 8265	P10-3837
23	10	5340-00-214-3117	18265	P3951
23	11		18265	P2826
23	12		18265	P16516

CROSS REFERENCE INDEXES

FIG.	ITEM	FIGURE AND ITEM NUMBER INDEX STOCK NUMBER	CAGEC	PART NUMBER
23	13	5310-00-639-1089	81348	FN836GPCTYPE1ST LE31-4-20NUTPLA1
23	14	5310-00-350-2793	18265	P2949
23	15	4730-01-132-4145	75160	AR21841
23	16	2990-00-832-8729	18265	P10-3198
23	17	5340-01-190-0404	18265	P00-4307
23	18	5306-00-225-8503	96906	MS90725-39
23	19	5310-00-245-3424	96906	M517829-5C
23	20	5306-00-226-4825	11862	9419787
23	21		20722	8909-222-001
23	22	2940-00-333-5478	96906	MS51389-5
23	23	4730-01-113-1791	81343	4-2 100203BA
23	24	5305-01-386-0926	96906	DS51474A12025
23	26	5340-00-053-8994	96906	MS21333-126
23	27	5340-00-057-3043	96906	MS21333-112
23	28		20722	8909-965-001
23	29	4730-01-113-1791	81343	4-2 100203BA
23	30		18265	RAX00-2101
23	31	4730-00-706-7761	18265	P11-2257
23	32	4730-01-173-4124	18265	P10-0165
23	33		18265	P10-4724
23	34	6685-01-163-3319	18265	RBX00-2275
23	35	4730-00-725-3664	81343	2-2 140239S
23	36	4730-00-826-4638	30780	1/8 FF-SS
23	37	4720-01-359-1231	64386	90HL3C16
24	1		0BJ33	8909-220-001
24	2	5340-01-370-7400	0BT82	1651-025027
24	3		0BT82	3003-001817
24	4		0BT82	3014-000038
24	5		0BT82	3082-000054
24	6	2590-01-370-0216	97576	FCS-1303-70
24	7	5305-01-370-8370	97576	1303-09
24	8	5340-01-370-6870	97576	1303-NV
24	9	2590-01-372-1540	97576	1303-5
24	10		97516	1303-8
24	11	4730-01-370-2896	97576	1303-7
24	12	2910-01-370-0238	19028	91170402
24	13	4730-00-968-6129	96906	MS49006-10
24	14		81343	4-4 070302
24	15		81343	6-4 0702025
24	16	2915-01-315-5638	18925	V500P-4-03
24	17	4730-01-006-5107	01276	2083-4-45
24	18	5305-00-068-0511	80204	B1821BH038C125N
24	19	5310-00-149-9130	96906	MS20002-6
24	19	5310-01-398-0314	20722	8909-922-022
24	20	5310-00-483-8790	96906	MS17829-6C
24	21		0BJ33	8909-850-002
24	22		0BJ33	8909-850-001
24	23		0BJ33	8909-850-003
24	24		01276	1C01772EEE0516A
24	25	4720-01-393-4569	01276	1C01772GGG0134A

CROSS REFERENCE INDEXES

FIG.	ITEM	FIGURE AND ITEM NUMBER INDEX STOCK NUMBER	CAGEC	PART NUMBER
24	26	5340-00-702-2848	96906	MS21333-128
25	1	5330-01-267-2981	15434	3906694
25	2	4330-01-341-2506	15434	3915240
25	3	2910-01-192-4622	33457	FF5038
25	4	2910-00-238-0033	15434	3903640
25	5	5310-01-241-1373	15434	3903293
25	6	5307-01-196-4246	15434	3903845
25	7	5330-01-281-8998	15434	3906695
26	1	4330-01-306-1083	63632	5836B250
26	2	5306-01-098-5885	30076	124216
26	3	5310-01-198-5449	63632	NW1-16Z1
26	4	5330-01-200-6703	63632	5855-30
26	5	5365-01-305-9386	63632	7111-312
26	6	5310-01-305-7087	63632	5936-58T
26	-7	4330-01-370-3000	63632	7111-353AU
26	8	5330-01-306-6583	63632	7111-843
26	9	3431-01-202-0321	63632	7111-463
26	10	5330-01-306-6584	63632	7111-853
26	11	2910-01-098-1950	63632	7111-511A
26	12	5310-01-198-8008	63632	7111-679
26	13	5365-01-305-9387	63632	7111-740
26	14	5310-00-625-5756	96906	M515795-812
26	15	5310-00-407-9566	96906	M535338-45
26	16	5306-00-225-8499	96906	MS90725-34
26	17	4730-01-304-2821	81343	6-5 070120CA
26	18	4730-01-304-2825	81343	6-5 070220C
26	19	5330-00-833-7491	96906	MS28778-5
27	1	6620-01-310-0208	33457	259377
27	2	2910-01-363-8090	06991	3833593
27	3	5340-01-145-1181	06991	913020
27	4	4810-01-306-0215	6Y402	91308529
27	5	4730-01-146-1059	06991	125049
27	6	4720-01-305-9832	6Y402	50109601
27	7		20722	8909-273-001
27	8	5306-01-303-2815	96906	MS90725-13
27	9	5310-00-4B3-8792	96906	MS17829-4C
27	10	2910-01-305-7983	33457	3316410
28	1	5306-01-303-2815	96906	MS90725-13
28	2	2530-01-397-7057	92865	20-120-003
28	3	2530-01-051-2612	92865	29-200-001
28	4		92865	32-200-001
28	5		92865	34-001-035
28	6		92865	40-030-004
28	7		92865	42-630-005
28	8		92865	40-100-013
28	9		92865	43-275-005
28	10		92865	42-190-003
28	11	4820-01-358-8619	92865	24-010-003
28	12		92865	40-010-005
28	13		92865	40-020-021
28	14		92865	32-660-404

CROSS REFERENCE INDEXES

FIG.	ITEM	FIGURE AND ITEM NUMBER INDEX STOCK NUMBER	CAGEC	PART NUMBER
28	15		92865	30-380-093
28	16		92865	29-030-080
28	17		92865	30-030-366
28	18		92865	42-470-059
28	19		92865	32-190-059
28	20	5305-01-394-7287	0R3M6	31N25KKK
28	21		20722	8909-255-001
28	22	5310-00-209-0026	96906	MS20002-5
28	23	5310-00-054-4892	96906	MS35650-3312
28	24	5310-00-483-8792	96906	MS17829-4C
26	25	4730-00-606-1989	81343	4-4 070302CA
28	26		20722	8909-226-001
28	27	5310-00-761-6882	96906	MS51967-2
28	28	5310-00-582-5677	89953	11156
29	1	2590-01-370-8479	20722	8909-663-001
29	2	5306-01-075-8519	96906	MS90725-36
29	3	2540-01-370-5531	92865	20-100-423
29	4		92865	33-300-005
29	5	5310-01-171-6120	92865	33-125-008
29	6	4820-01-370-5968	92865	32-200-001
29	7	4730-01-370-1283	92865	34-150-017
29	8		92865	30-050-066
29	9		92865	32-630-408
29	10	5340-01-168-5615	92865	32-320-014
29	11	5310-01-171-6121	92865	33-115-029
29	12	5305-01-370-8342	92865	33-255-046
29	13		92865	30-100-623
29	14	5315-01-168-5311	92865	32-700-012
29	15	2540-01-166-4472	92865	30-230-041
29	16		92865	42-760-001
29	17		92865	30-430-029
29	18		92865	32-660-152
29	19		92865	30-170-050
29	20		92865	32-660-153
29	21		92865	30-170-051
29	22		92865	32-640-046
29	23		92865	32-620-051
29	24		92865	32-630-012
29	25	4820-01-370-5907	92865	30-010-224
29	26		92865	30-020-094
29	27		92865	32-640-015
29	28	2530-00-283-3321	92865	32-570-005
29	29	5305-01-170-3773	92865	43-275-008
9	30	5310-01-170-4591	92865	33-300-054
29	31	5340-01-168-5485	92865	42-090-003
29	32		92865	33-255-045
29	33		92865	30-390-045
29	34	5315-01-171-6122	92865	32-900-004
29	35	5315-01-370-0617	92865	32-690-002
29	36	2540-01-166-4500	92865	30-260-028
29	37		81343	4-2 070202

CROSS REFERENCE INDEXES

FIG.	ITEM	FIGURE AND ITEM NUMBER INDEX STOCK NUMBER	CAGEC	PART NUMBER
29	38	4720-01-393-5266	01276	FA6019EEE1274A
29	39	5310-00-245-3424	96906	MS17829-5C
29	40	5340-00-057-2904	96906	MS21333-71
29	41	5310-00-809-8546	96906	MS27183-8
29	42	5305-00-989-7434	96906	MS35207-263
30	1	2530-01-369-4930	92865	20-920-006
30	2	2590-01-170-9790	92865	32-030-019
30	3		92865	30-100-162
30	4	5340-01-358-7981	92865	30-320-007
30	5	4730-01-370-1283	92865	34-150-017
30	6		92865	42-830-009
30	7		20722	8909-963-001
31	1	5305-00-269-3217	96906	MS90725-67
31	2	5310-01-280-5796	96906	MS27183-57
31	3	5305-00-068-0511	80204	B18218H038C125N
31	4	5310-01-398-0314	20722	8909-922-022
31	5	2990-01-371-1461	76700	23997-N
31	6	4730-01-370-5877	76700	Q 05359
31	7	2990-01-370-8993	76700	Q 696412
31	8	5340-01-395-9259	76700	89544K
31	9	2990-01-370-6130	76700	Q-613239
31	10	5305-01-386-0926	96906	DS51474A12025
31	11	5310-00-809-5998	96906	MS27183-18
31	12	2815-01-359-2942	20722	8909-214-001
31	13	5310-00-483-8790	96906	MS17829-6C
31	14	5310-00-087-4652	96906	MS51922-17
31	15	2990-01-370-5629	20722	8909-225-001
32	1		0BJ33	8909-237-001
32	1		20722	8909-700-202
32	2		20722	8909-253-001
32	3		20722	8909-160-001
32	4	2930-01-363-3097	1BY77	RS2174
32	5	5340-01-361-6688	1BY77	14060
32	6		1BY77	16603
32	7	4820-01-359-2353	1BY77	16701
32	8	4720-00-018-0318	24161	4274-0028
32	9	4730-00-909-8627	96906	MS35842-13
32	10		24161	4280-9909
32	11	4720-01-389-2172	01276	FA7666EEE0140
32	12		81343	4-4 070102
32	13	5310-00-483-8790	96906	MS17829-6C
32	14		01276	FC332-06
32	15	4710-01-367-7395	20722	8909-993-001
32	16	5310-00-483-8790	96906	M517829-6C
32	17	5310-00-809-4061	96906	MS27183-15
32	18		20722	8909-158-001
32	19	5310-00-167-0821	88044	AN960-616
32	20	5305-00-269-3206	96906	MS90725-55
32	21	5305-00-068-0511	80204	B18218H038C125N
32	22		81343	4-6 070102S
32	22		81343	4-8 070102

CROSS REFERENCE INDEXES

FIG.	ITEM	FIGURE AND ITEM NUMBER INDEX STOCK NUMBER	CAGEC	PART NUMBER
32	23	5310-00-483-8790	96906	MS17829-6C
32	24	5310-00-149-9130	96906	MS20002-6
32	25	5305-00-068-0511	80204	B1821BH038C125N
33	1	2930-01-363-2377	20722	8909-258-001
33	2	5310-00-483-8792	96906	MS17829-4C
33	3	2930-01-370-5469	20722	8909-187-001
33	4	5310-00-582-5677	89953	11156
33	5	5305-00-225-3843	0AT62	35A2C5
33	6	2930-01-363-2376	20722	8909-274-001
33	7	2930-01-358-8615	1BY77	2174SH
33	8	5340-01-358-7980	1BY77	16604
33	9	5310-00-167-0836	88044	AN960-516L
33	10	5310-01-357-9396	96906	MS51414-5
33	11	5306-00-225-8499	96906	MS90725-34
33	12	5305-00-225-3843	0AT62	35A2C5
33	13	5310-00-582-5677	89953	11156
33	14	2930-01-370-6098	20722	8909-187-002
33	15	5310-00-483-8792	96906	MS17829-4C
34	1	5306-01-238-8271	15434	3903096
34	2	2930-01-313-8028	15434	3914409
34	3	6685-01-343-1572	15434	3802273
34	4	5330-01-190-1904	12361	3903301
34	5	5305-01-239-7202	15434	3900632
35	1	4730-01-147-2223	15434	3008468
35	2	2930-01-237-1828	15434	3903103
35	3	5330-01-314-0902	15434	3906697
35	4	5306-01-237-7531	15434	3901757
36	1	2930-01-237-6299	15434	3802004
36	2	5330-01-297-6308	15434	3906698
36	3	5305-01-241-6217	15434	3900227
37	1	4140-01-362-5292	1BY77	2174GU
37	2	5310-00-167-0835	88044	AN960-416L
37	3	5310-01-251-9276	96906	MS51414-4
37	4	5305-00-068-0502	96906	MS90725-6
38	1	5305-01-239-7203	15434	3900678
38	2	5340-01-341-3037	15434	3909888
38	3	3120-01-359-4568	15434	3909887
38	4		15434	3902348
38	5		15434	3908164
38	6		15434	3901364
38	7	3020-01-341-0462	15434	3914463
38	8	3030-01-198-6560	15434	3911557
38	9	5365-01-313-8532	15434	3903818
18	10	2930-01-306-3926	15434	3908078
38	11	5310-01-374-0889	81349	070342/1-084Z
38	12		0R3M6	8C75HC3
39	1	5305-01-193-4506	15434	3900631
39	2	5365-01-284-9543	15434	3910715
39	3	5306-01-284-2991	56161	10503951
39	4	2815-01-286-0283	15434	3910713
39	5	6150-01-394-2585	15434	3920831

CROSS REFERENCE INDEXES

FIG.	ITEM	FIGURE AND ITEM NUMBER INDEX STOCK NUMBER	CAGEC	PART NUMBER
39	6	5305-01-234-3755	15434	3900630
39	7	2920-01-196-4248	15434	3903089
39	8	2920-01-360-4215	15434	3919985
39	9	5305-01-236-6157	15434	3903095
39	10	3020-01-341-2477	15434	3922900
39	11	5305-01-271-6448	15434	3017506
39	12	5310-01-287-0305	15434	3908563
39	13	3020-01-284-2379	15434	3908560
39	14	2815-01-237-2836	15434	3904981
40	1	2920-01-346-6293	53867	0 120 488 206
40	2		53867	2 915 039 020
40	3		53867	1 120 150 008
40	4	5305-01-393-5640	53867	1 123 429 201
40	5		53867	1 123 421 002
40	6		53867	1 120 202 008
40	7		53867	1 125 824 576
40	8	3110-01-315-7020	53867	1120905039
40	9	3110-01-359-4593	53867	1 121 038 018
40	10	5315-01-273-7434	53867	1 900 023 006
40	11		53867	1 124 034 677
40	12		53867	1 124 303 005
40	13	3110-01-315-7019	53867	1120905025
40	14	2920-01-393-2739	53867	1 120 591 075
40	15		53867	1 123 300 021
40	16		53867	1 120 591 071
40	17	5310-01-301-3885	53867	2 915 012 007
40	18	5310-01-305-6053	S3465	253 6820-618
40	19		53867	1 101 334 804
40	20		53867	1 120 591 108
40	21	5977-01-393-4022	53867	1 127 014 031
40	22	5360-01-273-7448	53867	1 124 625 003
40	23		53867	1 197 311 310
40	24	5305-01-341-2908	53867	1 123 433 004
40	25	5330-01-388-8938	53867	1 190 591 104
40	26		53867	1 121 015 015
40	27	5305-01-341-2905	53867	2 912 452 152
40	28	2920-01-393-7984	53867	0 290 800 036
40	29		53867	1 125 884 494
40	30		53867	1 127 320 934
40	31	5305-01-340-8311	53867	1 123 433 005
40	32		53867	1 125 045 088
41	1		0E5W9	228000-1750
41	2	3110-00-100-2364	0E5W9	949100-2210
41	3		0E5W9	028200-2230
41	4	3110-00-100-2357	0E5W9	949100-2160
41	5		0E5W9	028100-2881
41	6	5977-01-360-9606	0E5W9	028510-0500
41	7		0E5W9	028501-7280
41	8	5305-01-360-7859	0E5W9	91310-05081
41	9		0E5W9	90258-06001
41	10		0E5W9	949042-2270

CROSS REFERENCE INDEXES

FIG.	ITEM	FIGURE AND ITEM NUMBER INDEX STOCK NUMBER	CAGEC	PART NUMBER
41	11		0E5W9	949011-5700
41	12		0E5W9	90804-10050
41	13	5340-01-358-5490	0E5W9	028062-5790
41	14		0E5W9	949017-1290
41	15		0E5W9	90170-10061
41	16		0E5W9	028371-1500
41	17		0E5W9	028063-0030
41	18		0E5W9	028306-0070
41	19		0E5W9	028327-0170
41	20		0E5W9	90258-05001
41	21		0E5W9	91050-05081
41	22		0E5W9	90258-10001
41	23		0E5W9	153400-2410
41	24	5340-01-358-5491	0E5W9	028065-0250
41	25		0E5W9	949170-4070
41	26		0E5W9	949120-0240
41	27	2920-01-358-8638	0E5W9	028300-6550
41	28	5330-01-358-8214	0E5W9	028901-5190
41	29		0E5W9	228401-0630
41	30		0E5W9	90801-10050
41	31		0E5W9	90200-06241
41	32		0E5W9	949007-1730
41	33	5306-01-240-1783	15434	3903834
42	1	5306-00-225-8499	96906	MS90725-34
42	2		0BJ33	8909-122-001
42	2	2510-01-371-7839	20722	8909-722-001
42	3		20722	8909-152-001
42	3		20722	8909-752-001
42	4	5980-01-067-1111	72619	249-8072-3733-50 4
42	5	6210-01-015-7493	72619	249-7872-3731-50 4
42	6	5930-00-683-1628	96906	MS24523-22
42	6	5930-01-099-9573	81640	8500K9
42	7	5305-00-179-8946	96906	MS51849-66
42	7	5305-00-179-8946	96906	MS51849-66
42	8		0GF00	90030-04
42	9		71468	1-480340-0
42	10	5999-00-104-8551	71458	60620-1
42	11		06555	134305
42	12	6240-00-266-9940	96906	MS25231-1829
42	13		06555	940927
42	14		06555	940928
2	15		06555	940930
+2	16		06555	940931
42	17		06555	940929
42	18	5930-00-307-8856	96906	MS51113-1
42	19	2920-01-132-4961	13445	956-3124
42	20	5930-00-655-4241	96906	MS24524-23
42	21	5310-00-902-6676	96906	MS21083-N3
42	21	5310-00-902-6676	96906	MS21083N3

CROSS REFERENCE INDEXES

FIG.	ITEM	FIGURE AND ITEM NUMBER INDEX STOCK NUMBER	CAGEC	PART NUMBER
42	22	5925-01-358-5551	13445	30128-20
42	23	5925-01-358-5550	13445	30128-15
42	23	5925-01-358-5550	13445	30128-15
42	24	6260-01-388-7735	20722	8909-999-001
42	25	5310-00-245-3424	96906	MS17829-5C
42	26	6645-01-263-9434	16476	100222
43	1	5305-00-269-3231	80204	B1821BH038F050N
43	2	5310-00-637-9541	81718	H2525M
43	3	6150-01-360-5122	51831	YES7615
43	4	6150-01-388-5975	0N942	YES7622
43	5	5310-00-902-6676	96906	MS21083N3
43	6	6150-01-361-4727	0N942	YES7613
43	7	5935-01-044-8382	19207	11682345
43	8	5305-00-179-8946	96906	MS51849-66
43	9	5935-01-116-3431	19207	12258943
44	1		0S1H5	6505-4-4
44	2	6695-01-170-9957	19207	12258932-6
44	3	6680-01-148-8875	19207	12258931-2
44	4	5310-00-761-6882	96906	MS51967-2
44	5	6625-01-169-2437	56161	10500703
44	6	5310-00-582-5965	96906	MS35338-44
44	7	5305-00-071-2509	80204	B1821BH025C150N
44	8	6150-01-361-4727	0N942	YES7613
44	9	5305-00-269-3211	25567	B-0604
44	10	5310-01-398-0314	20722	8909-922-022
44	11	5310-00-483-8790	96906	MS17829-6C
44	12	5310-00-637-9541	81718	H2525M
44	13		0BJ33	8909-114-001
44	14	5905-01-370-2066	0SOK7	100-02
44	15	5305-00-984-6221	96906	MS35206-234
44	16		01276	1C01772EEE0140A
44	17	5310-00-809-4058	96906	MS27183-10
44	1B	5306-01-303-2815	96906	MS90725-13
44	19	5340-00-057-3043	96906	MS21333-112
44	20		81343	4-4 070102
44	21	5930-01-148-8874	19207	12258938
44	22		20722	8909-273-001
44	23	5930-00-655-4247	96906	MS24524-22
44	24		0BJ33	8909-144-001
45	1	6220-01-306-8203	78422	1500142
45	2	5340-01-361-2596	78422	3145480
45	3		78422	5340950
45	4		78422	5640340
45	5		78422	5340940
45	6		78422	6140810
45	7		78422	5640320
45	8	5310-01-280-6538	78422	5340910
45	9		78422	6140850
45	10		78422	5340930
45	11		78422	3145410
45	12	6240-00-643-0687	78422	4929270

CROSS REFERENCE INDEXES

FIG.	ITEM	FIGURE AND ITEM NUMBER INDEX STOCK NUMBER	CAGEC	PART NUMBER
45	13	5940-00-283-5281	96906	MS25036-109
45	14	5935-00-115-2306	96906	MS27142-3
46	1	6220-01-368-3119	78422	1500122
46	2	5340-01-361-2596	78422	3145480
46	3		78422	5340940
46	4		78422	5640320
46	5	5310-01-280-6538	78422	5340910
46	6		78422	6140810
46	7		78422	5340930
46	8		78422	6140850
46	9		78422	5640340
46	10		78422	5340950
46	11		78422	3145410
46	12	6240-00-727-8573	46717	LA-361-11
46	13	5940-00-143-4793	96906	M525036-110
46	14	5935-00-115-2306	96906	MS27142-3
47	1	6220-01-300-3643	19207	12360910-1
47	2	5310-00-732-0558	96906	M551967-8
47	3	5310-00-637-9541	81718	H2525M
47	4	5310-00-350-2655	56442	616G4
47	5	5310-01-100-2067	19207	11668979
47	6		19207	12360911
i7	7	5330-01-189-6351	81349	M25988/1-246
47	8		19207	12360912
47	9	5306-01-083-5536	19207	12287561-1
47	10	6240-01-284-1925	19207	12360840-1
48	1	5305-00-115-9526	96906	MS90725-58
48	2	6220-00-880-1624	68505	E019521
48	3	6220-00-179-4325	19207	11639546
48	4	5330-00-463-0200	19207	11639519-1
48	5	6240-00-019-3093	96906	MS15570-623
48	6	6240-00-044-6914	58536	A52463-2-10
48	7	5961-01-305-8848	19207	12360865
48	8		19207	11639541
48	9	5935-00-572-9180	19207	8338566
48	10	5999-00-057-2929	96906	MS27148-2
48	11	5310-00-833-8567	19207	8338567
49	1	5305-00-115-9526	96906	MS90725-58
49	2	6220-01-093-4439	19728	E019522
49	3	6240-00-019-3093	96906	MS15570-623
49	4	6240-00-044-6914	58536	A52463-2-10
49	5	6220-01-284-2709	19207	12360850-1
49	6	6220-01-297-3217	19207	12360870-2
#9	7	6220-00-179-4324	19207	11639535
49	8	5330-00-462-0907	19207	11639519-2
49	9		19207	11639520
49	10	5999-00-057-2929	96906	MS27148-2
49	11	5310-00-833-8567	19207	8338567
49	12	5935-00-572-9180	19207	8338566
50	1		30554	127341
50	2	6680-01-300-4846	06555	134689

CROSS REFERENCE INDEXES

FIG.	ITEM	FIGURE AND ITEM NUMBER INDEX STOCK NUMBER	CAGEC	PART NUMBER
50	3	5310-00-934-9766	96906	MS35650-305
50	4	5310-00-125-6170	96906	MS15795-942
50	5	5305-00-206-2511	96906	MS35215-57
50	6	5310-00-596-7691	96906	MS35335-32
50	7	5330-01-393-2875	06555	134783
50	8	5930-01-393-4708	78174	SLS-34
50	9	6685-01-394-2554	06555	127343
50	10	4730-00-247-9105	30780	1-8MROS
50	11	6620-01-395-0602	06555	127353
50	12	5930-01-389-7330	85814	SM-2B-15-FP/G
50	13	4730-01-071-2859	81343	2-2 140138
50	14	4730-00-802-5653	81343	2-2 140137C
51	1		85814	SP-2A-15-R/PP
51	2	2590-00-683-0598	96906	M551074-1
51	3	5340-01-335-6425	96151	5040
51	4	5305-00-138-4600	96151	5041
51	5		96151	5039
51	6		96151	5038
51	7	3930-01-171-1567	96151	5037
51	8		96151	5036
51	9		96151	5035
51	10	5306-00-226-4825	80204	B1821BH031C075N
51	11		57013	688-511
51	12	5940-00-283-5281	96906	MS25036-109
51	13	5940-00-143-4780	96906	MS25036-108
51	14	5310-00-245-3424	96906	MS17829-5C
52	1		0BJ33	8909-142-001
52	2		20722	8909-164-001
52	3	5305-00-989-7434	96906	MS35207-263
52	4		0N942	YES7612
52	5	5940-00-549-6583	96906	MS75004-2
52	6		0N942	5728B
52	7		0N942	5728R
52	8	5940-00-549-6581	96906	MS75004-1
52	9		0N942	YES76b1
52	10		0N942	57288
52	11	5940-00-549-6583	96906	MS75004-2
52	12	6140-01-210-1964	96906	MS52149-1
52	13		20722	8909-162-001
52	14	5310-00-483-8790	96906	MS17829-6C
52	15	5310-01-398-0314	20722	8909-922-022
52	16	5305-00-269-3211	25567	8-0604
52	17		0BJ33	8909A89I-003
52	18		0N942	YES7610
52	19		0N942	5728R
52	20	5940-00-549-6581	96906	MS75004-1
52	21		20722	8909-163-001
52	22	5340-00-976-4672	94222	44-1-8-0
52	23		96906	MS21044F-N3
52	24	5310-01-303-3917	96906	MS15795-851
52	25	5310-01-064-8787	96906	MS35425-70

CROSS REFERENCE INDEXES

FIG.	ITEM	FIGURE AND ITEM NUMBER INDEX STOCK NUMBER	CAGEC	PART NUMBER
53	1	6150-01-388-7750	20722	8909-546-001
53	2	5930-00-307-8856	96906	MS51113-1
53	3	5935-00-115-2307	96906	MS27144-2
53	4	5940-00-143-4780	96906	MS25036-108
53	5		0TVU3	SP8156N
53	6	5935-00-115-2306	96906	MS27142-3
53	7	5935-00-167-7775	96906	MS27144-1
53	8	5940-00-143-4794	96906	MS25036-112
53	9	5935-01-326-6769	27264	39-01-2100
53	10	5940-01-396-2611	27264	39-00-0078
53	11	5940-01-380-1144	0TVU3	ILC-B-TX(T)
53	12	5935-00-993-0605	00779	1-480270-0
53	13	5999-00-476-6327	71468	60619-1
53	14	5305-00-191-3641	96906	MS51851-65
53	15	5340-00-079-7837	96906	MS21333-67
53	16	5340-00-984-8540	96906	MS21333-102
54	1	5940-00-143-4780	96906	MS25036-108
54	2	5940-00-143-4794	96906	MS25036-112
54	3	5935-01-326-6769	27264	39-01-2100
54	4	5940-01-396-2611	27264	39-00-0078
54	5	5935-01-314-1467	27264	39-01-2160
54	6	5940-01-380-1144	0TVU3	ILC-8-TX(T)
54	7	5940-00-230-0515	96906	MS25036-154
54	8	5340-00-057-3043	96906	MS21333-112
55	1	6150-01-396-4379	20722	8909-534-001
55	2	5935-01-389-4084	27264	39-01-3163
55	3	5940-01-396-2612	27264	39-00-0082
55	4	5940-00-143-4794	96906	MS25036-112
55	5	5940-00-143-4780	96906	MS25036-108
55	6	5935-00-115-2307	96906	MS27144-2
55	7	5940-00-113-8183	96906	MS25036-113
55	8	5940-00-113-9826	96906	MS25036-114
55	9	5940-01-380-1144	0TVU3	ILC-B-TX(T)
55	10	5935-00-167-7775	96906	MS27144-1
55	11	5935-01-390-0266	27264	39-01-3103
55	12	5340-00-053-8994	96906	MS21333-126
55	13	5306-00-226-4825	11862	9419787
55	14	5310-00-245-3424	96906	MS17829-5C
55	15	5340-00-053-8994	96906	MS21333-126
55	16	5310-00-761-6882	96906	MS51967-2
55	17	5310-00-209-0027	96906	MS20002-4
56	1	6150-01-3B8-7763	20722	8909-545-001
56	2	5935-01-314-1467	27264	39-01-2160
56	3	5940-01-396-2611	27264	39-00-0078
56	4	5940-01-380-1144	0TVU3	ILC-8-TX(T)
56	5	5940-01-396-9499	1J811	12124581
56	6	5935-01-397-6621	1JB11	12015792
56	7	5975-01-310-5011	77060	12015323
56	8	5940-00-113-9826	96906	MS25036-114
56	9	5940-00-143-4780	96906	MS25036-108
56	10		19328	FBP156N

CROSS REFERENCE INDEXES

FIG.	ITEM	FIGURE AND ITEM NUMBER INDEX STOCK NUMBER	CAGEC	PART NUMBER
56	11		1JB11	0296 5164
56	12	5940-01-397-5627	1JB11	0296 2572
56	13	5935-00-115-2307	96906	MS27144-2
56	14	5940-00-143-4777	96906	MS25036-157
57	1		20722	8909-550-001
57	2	5935-01-102-7124	55561	CIR00RV-32-22S-F 80
57	3	5940-00-143-4793	96906	MS25036-110
57	4	5940-00-230-0515	96906	MS25036-154
57	5	5940-00-143-4780	96906	MS25036-108
57	6	5940-00-143-4771	96906	MS25036-103
57	7	5940-00-143-4773	96906	MS25036-105
57	8	5935-01-149-5165	19207	12258940-2
57	9	5315-01-156-6314	19207	12258939-1
57	10	5999-01-150-8808	19207	12258939-2
57	11	5935-01-154-6233	19207	12258940-4
57	12	5940-00-143-4794	96906	MS25036-112
57	13	5340-00-053-8994	96906	MS21333-126
57	14	5306-01-359-8746	96906	DS51474A10016
57	15	5340-00-050-9077	96906	MS21333-119
57	16	5935-01-116-3431	19207	12258943
57	17	5305-00-689-3000	96906	MS35206-230
57	18	5310-00-934-9747	96906	MS35649-262
58	1		20722	8909-700-203
58	2	5940-00-143-4780	96906	MS25036-108
58	3		0LSH3	83-10-M379-1000
58	4	5940-01-380-1144	0TVU3	ILC-B-TX(T)
58	5		2N936	47F2003
58	6	5910-00-989-9450	60705	33C41B6
58	7		60592	ABM-2
59	1	5305-00-068-0502	96906	MS90725-6
59	2	5310-00-483-8792	96906	MS17829-4C
59	3	5310-01-274-3255	96906	MS27183-52
59	4		20722	8909-154-001
60	1	2520-01-359-2487	58051	E-13044
60	2	5305-01-379-8750	58051	DP 224
60	3	5355-01-286-7375	58051	DY 1607-1
60	4	5340-01-381-3116	58051	DTL 049
60	5	5305-00-153-8478	80205	NAS514P428-8P
60	6	5930-01-386-0544	58051	DZ 559
60	7	5310-01-388-7443	58051	DF 001-1
60	8	5305-00-995-2124	80205	NAS603-18P
60	9	5365-01-377-5213	58051	DG 865-1
60	10	5310-01-377-5334	58051	DF 502
60	11	5340-01-377-5215	58051	DC 998
60	12	5305-01-342-5584	58051	SH-1420X12
60	13	5360-01-358-3110	58051	DZ 456
60	14	5360-01-358-3070	58051	DZ 450
60	15		58051	DC 1000
60	16	5310-01-342-5467	58051	DF 501
60	17	6150-01-388-7705	58051	EWBPCL6-18X}8

CROSS REFERENCE INDEXES

FIG.	ITEM	FIGURE AND ITEM NUMBER INDEX STOCK NUMBER	CAGEC	PART NUMBER
60	18	5970-00-954-1622	81349	M23053/5-105-0
60	19	6150-01-389-8470	58051	EWBPCL1-18X6
60	20	6150-01-389-8485	58051	EWBPCL2-18X17
60	21	6150-01-389-8579	58051	EWBPCL3-18X16
60	22	6150-01-388-7718	58051	EWBPCL7-18X17
60	23	5935-01-397-6253	58051	DE 023
60	25	5340-01-377-5214	58051	DC 999
60	26	5305-01-292-6306	96906	MS51492-07
60	27	5340-01-395-1241	58051	CCE-3355
60	28	5310-01-358-6623	58051	WS-8
60	29	5310-01-358-4537	58051	NH-8-32
60	30	6150-01-389-8471	58051	EWBPCL1-18X12
60	31	5940-01-390-7299	58051	DE 022
60	32	4720-01-389-6448	58051	TBSB-14X2
60	33	5305-00-959-1713	96906	MS35206-209
60	34	6150-01-389-7263	58051	EWBPCL5-18X15
60	35		58051	DC 997
60	36	6150-01-389-7303	58051	EWBPCL4-18X17
60	37	5365-01-379-5310	58051	DG 864-1
60	38	5930-01-386-0536	58051	DZ 242
60	39	3010-01-378-6677	58051	DZ 243
60	40	5305-01-396-2894	58051	22-0498
60	41		58051	DF 713
60	42	5310-00-934-9765	96906	MS35650-304
60	43	5930-01-386-0539	58051	DZ 560
60	44	5310-01-377-5335	58051	DF 505
60	45	5310-01-394-9278	58051	WF-5702-232-60Z
60	46	5310-01-368-7438	58051	DF 001-2
61	1	3040-01-371-7851	20722	8909-267-001
61	2	5305-00-881-0705	96906	MS51975-17
61	3	5310-01-398-0314	20722	8909-922-022
61	4	3120-01-361-5376	0JFHB	MT-06
61	5	3040-01-372-3487	20722	8909-268-001
61	6	5305-00-269-3211	25567	B-0604
61	7	2530-01-370-6082	20722	8909-269-001
61	8	5355-01-371-0199	0BME2	18758
61	9	3040-01-371-7752	20722	8909-263-001
61	10	3120-01-371-9889	02695	CTFD-6
61	11	5310-00-167-1300	88044	AN316-6R
61	12		20722	8909-266-001
61	13	5310-00-483-8790	96906	MS17829-6C
61	14	3120-01-371-9889	02695	CTFD-6
61	15	5305-00-881-0705	96906	MS51975-17
61	16	5310-00-080-6004	96906	MS27183-14
61	17	3120-01-361-5376	0JFH8	MT-06
61	18	5305-00-725-2317	80204	B1821BHO38C150N
61	19	3040-01-371-7852	20722	8909-276-001
61	20		20722	8909-272-001
61	21	5310-00-087-4652	96906	M551922-17
62	1	5305-00-269-3238	80204	818218H038FI25N
62	2	5306-01-332-2138	96906	DS51474A10030

CROSS REFERENCE INDEXES

FIG.	ITEM	FIGURE AND ITEM NUMBER INDEX STOCK NUMBER	CAGEC	PART NUMBER
62	3	5305-00-724-7247	80204	B1821BH063C350N
62	4	5310-00-823-8803	98171	939-00-025
62	5	5305-01-359-8747	96906	DS51474A12035
62	6		20722	8909-250-001
62	7	5310-01-306-7879	76005	J-2049-53
62	8		57231	CBA24-500-1
62	9	5310-01-308-6064	76005	J-2049-67
62	10	5310-00-241-6664	96906	MS51943-44
62	11		20722	8909-275-001
62	12	2520-01-355-6399	77237	4260034
63	1	2520-01-359-5020	77237	802425
63	2	5305-01-359-2215	77237	2C-608
63	3	5310-01-358-4596	77237	4E-6
63	4	3040-01-363-2544	77237	246615
63	5		77237	246614
63	6		77237	246428
63	7	5365-01-358-6596	77237	246354
63	8	4730-01-106-9255	89749	223015
63	9	5330-01-181-2429	77237	6OK-30114
63	10	5365-01-358-6597	77237	246536
63	11	2520-01-359-2519	77237	246675
63	12	5305-01-389-1280	77237	7CM1040
63	13	5310-01-358-8279	77237	6EM-100
63	14	4730-00-105-2684	79960	T91-3
63	15	4730-01-183-4473	89881	239245
63	16	4730-00-278-2973	89881	239244
63	17		77237	4201505
63	18	5305-01-381-1212	77237	3GM1040
63	19	5305-01-388-1820	77237	7CM1060
63	20	5365-01-358-6599	77237	244105
63	21	5330-01-388-3710	77237	4201490
63	22	3120-01-359-4572	77237	245242
63	23	3040-01-359-1072	77237	4201406
63	24		77237	239719
63	25		77237	244107
63	26	3040-01-360-2381	77237	246563
63	27	3040-01-359-1015	77237	246544
63	28	5365-01-358-6598	77237	246402
63	29	3020-01-359-2502	77237	245341
63	30	3110-01-195-5142	38443	111KSL0
63	31	5330-01-358-7944	77237	246598
63	32	5330-01-358-8193	77237	246597
63	33	5330-01-358-8189	77237	247257
64	1	4730-01-359-0930	77237	1KM-00018
64	2	5310-01-381-1163	77237	60K-30020
64	3	5365-01-388-5173	77237	4201485
64	4	4730-00-105-2684	77237	40K-2
64	5	4730-01-359-1061	77237	40K-4
64	6	5330-01-388-7397	77237	4201491
64	7	5315-01-388-3708	77237	4JM1024
64	8		77237	4201503

CROSS REFERENCE INDEXES

FIG.	ITEM	FIGURE AND ITEM NUMBER INDEX STOCK NUMBER	CAGEC	PART NUMBER
64	9	4730-01-359-1062	77237	40K-12
54	10	4730-01-346-4676	72661	ST/10
64	11	4730-00-908-3193	96906	MS35842-12
64	12		20722	8909A928-001
64	13	5365-01-388-9466	77237	4201704
64	14	2520-00-395-7722	12603	238535
64	15		20722	8909-215-001
64	16	2590-01-359-2489	20722	8909-218-001
64	17		20722	8909-219-001
64	18	4710-01-359-0969	20722	8909-217-001
64	19		81343	6-6 070221
64	20	4730-01-184-6833	01276	202702-4-6S
64	21	5330-00-805-2966	96906	MS28778-4
64	22	4710-01-360-2277	20722	8909-216-001
64	23	4730-00-816-8558	81343	6 070115C
64	24	4730-00-203-3831	88044	AN818-6
64	25		4F439	PB-895AL
64	26	4710-01-359-2303	77237	246555
64	27	5330-01-358-8313	77237	246605
64	28	5305-01-389-1688	77237	1CM1016
64	29	5340-01-358-3616	77237	246561
64	30	5365-01-169-7207	12603	215757
54	31	4730-01-359-1063	77237	16F-8
64	32	4730-01-190-3895	89881	239243
64	33	4820-01-359-1218	77237	244895
64	34	5365-01-358-6595	77237	4201333
64	35	5305-01-3B9-1280	77237	7CM1040
64	36	5310-01-358-8279	77237	6EM-100
64	37	5305-01-389-1670	77237	7CM1050
64	38	5310-01-358-4597	77237	244894
64	39		89881	222312
64	40	5340-01-358-3622	77237	4201332
65	1	3120-01-359-4573	77237	246418
65	2	3110-01-359-4526	77237	230469
65	3	3020-01-359-1132	77237	246526
65	4	3040-01-359-1073	77237	247260
65	5		77237	4201331
65	6	5365-01-358-6600	77237	211162
65	7	3020-01-359-1133	71237	245340
66	1	2520-01-359-8448	77237	246462
66	2	5340-01-394-3545	77237	4202032
66	3	3120-01-359-4569	77237	246464
St6	4	5365-01-358-6603	77237	7JM-90
J6	5	5330-01-358-7945	77237	60K-40308
66	6	5330-01-117-7270	12603	236629
66	7	5330-01-358-5483	77237	246397
66	8	3110-00-542-0021	77237	225825
66	9	5365-01-358-6604	77237	5JM50
66	10	2520-01-359-4962	77237	246398
66	11	5330-01-018-5359	12603	239218
66	12	3040-01-359-1070	77237	4202259

CROSS REFERENCE INDEXES

FIG.	ITEM	FIGURE AND ITEM NUMBER INDEX STOCK NUMBER	CAGEC	PART NUMBER
66	13	5305-00-215-7324	12603	201566
66	14	2520-01-359-2520	77237	246416
66	15	3020-01-358-8660	77237	246492
66	16	2520-01-359-8449	77237	246651
66	17	4820-01-359-6358	77237	24K-4
66	18		77237	91F-4
66	19	5315-01-366-6998	77237	246415
66	20	5360-01-358-5414	77237	246400
66	21	3110-00-948-9796	96906	MS19061-20013
67	1	3120-01-359-4575	77237	245244
67	2	3120-01-359-4576	77237	245243
67	3	3020-01-359-2499	77237	246433
67	4	3110-01-359-0117	77237	245261
67	5	5365-01-358-5486	77237	245275
67	6	5365-01-358-6601	77237	244426
67	7	5365-01-358-6649	77237	245268
67	8	2520-01-359-2517	77237	245239
67	9	2520-01-359-2518	77237	245238
67	10	5365-01-358-6602	77237	245255
67	11	5365-01-358-6643	77237	246390
67	12	5310-01-389-4347	77237	247662
67	13	5365-01-358-6644	77237	245252
67	14	2520-01-359-4958	77237	245251
67	15	5330-01-358-5427	77237	244841
67	16	5330-01-358-5428	77237	244128
67	17	2520-01-359-9653	77237	246504
67	18	3020-01-358-8655	77237	246431
67	19	3110-01-359-0117	77237	245261
67	20	5365-01-358-5486	77237	245275
67	21	3110-01-359-0116	77237	245296
6b	22	5305-01-363-6074	77237	17G506
67	23	2520-01-359-4963	77237	246501
67	24	5330-01-109-0494	12603	230416
68	1	5305-01-359-4596	77237	246408
68	2	5310-01-358-8328	77237	246512
68	3	5330-01-109-0494	77237	230416
68	4	3110-01-395-9305	77237	4201527
68	5	3120-01-359-4575	77237	245244
68	6	3120-01-359-4576	77237	245243
68	7	2520-01-360-7389	77237	246440
68	8	3110-01-359-0117	77237	245261
68	9	5365-01-358-6643	77237	246390
68	10	5365-01-358-6602	77237	245255
68	11	2520-01-359-2518	77237	245238
68	12	2520-01-359-2517	77237	245239
68	13	5365-01-358-6649	77237	245268
68	14	5365-01-358-6601	77237	244426
68	15	5310-01-381-1159	77237	247663
68	16	5365-01-358-6644	77237	245252
68	17	2520-01-359-1103	77237	246409
68	18	5330-01-358-5427	77237	244841

CROSS REFERENCE INDEXES

FIG.	ITEM	FIGURE AND ITEM NUMBER INDEX STOCK NUMBER	CAGEC	PART NUMBER
68	19	5330-01-358-5428	77237	244128
58	20	2520-01-359-2490	77237	246564
a8	21	5310-01-389-4347	77237	247662
68	22	3020-01-359-1135	77237	246491
68	23	5365-01-358-5448	77237	5JM35
68	24	3020-01-359-2504	77237	246442
68	25	3110-01-359-0117	77237	245261
68	26	3110-01-359-4527	77237	246551
69	1	5305-01-359-4596	77237	246408
69	2	2520-01-360-6335	77237	246503
69	3	5330-01-109-0494	77237	230416
69	4	3110-01-395-9305	77237	4201527
69	5	3020-01-359-2503	77237	246448
69	6	5365-01-358-5448	77237	5JM35
69	7	2520-01-359-9655	77237	246662
69	8	5330-01-358-5428	77237	244128
69	9	2520-01-359-2517	77237	245239
69	10	2520-01-359-2518	77237	245238
69	11	5365-01-358-6602	77237	245255
69	12	5365-01-358-6643	77237	246390
69	13	5310-01-389-4347	77237	247662
69	14	5365-01-358-6644	77237	245252
9	15	2520-01-359-2484	77237	246568
69	16	5330-01-358-5427	77237	244841
69	17	5365-01-358-6649	77237	245268
69	18	5365-01-358-6601	77237	244426
69	19	3120-01-359-4575	77237	245244
69	20	3120-01-359-4576	77237	245243
69	21	5365-01-330-8060	12603	246006
69	22	3110-01-359-0118	77237	233069
69	23	3040-01-359-1159	77237	246618
69	24	3110-01-359-0113	77237	246412
69	25	5365-01-358-6603	77237	7JM-90
69	26	5330-01-358-7945	77237	60K-40308
69	27	3130-01-359-4592	77237	246497
69	28	5365-01-358-6604	77237	5JM50
69	29	3110-00-542-0021	79218	W16210
70	1	4820-01-389-9024	77237	247640
70	2	2530-01-394-4790	77237	4201593
70	3	5330-01-020-0948	12603	60K40106
70	4	5315-01-292-4389	12603	237881
70	5	5360-01-293-5548	12603	241666
70	6	5360-01-358-5415	77237	246594
0	7	5360-01-358-5416	77237	246595
10	8	4810-01-378-6906	77237	4201521
70	9	4810-01-359-0945	77237	247438
70	10	5315-01-395-7657	77237	4201462
70	11	5340-01-358-7987	77237	247433
70	12	5360-01-358-5417	77237	247434
70	13	4820-01-359-2277	77237	247439
70	14		77237	247440

CROSS REFERENCE INDEXES

FIG.	ITEM	FIGURE AND ITEM NUMBER INDEX STOCK NUMBER	CAGEC	PART NUMBER
70	15		77237	4201476
70	16		77237	247442
70	17		77237	4201474
70	18		77237	10J-6
70	19		77237	60K-20010
70	20		77237	247444
70	21	5365-01-358-5449	77237	247435
70	22	5330-01-358-7946	77237	60K-20028
70	23	2530-01-359-9654	77237	247449
70	24	4820-01-359-0946	77237	247450
70	25	2590-01-389-8353	77237	4201754
70	26		77237	4201566
70	27		77237	60K-20028
70	28		77237	4201565
70	29		77237	247436
70	30		77237	4201748
70	31		77237	4201564
70	32		77237	60K-40106
70	33		77237	4201750
70	34		77237	16F-02
70	35		77237	4201973
70	36		77237	4201753
70	37		77237	4201751
70	38		77237	56K-40102
70	39		77237	4201752
70	40		77237	4201749
71	1	4810-01-359-2496	77237	246621
71	2		77237	78K-8
71	3		77237	76K-014
71	4		77237	76K-013
71	5		77237	76K-012
71	6	5330-01-358-7947	77237	76K-20
71	7	5945-01-378-5654	77237	4201762
71	8	4810-01-358-8614	77237	246292
71	9	5305-01-363-6090	77237	1CM612
71	10		77237	246411
71	11		77237	78K-8
71	12		77237	76K-014
71	13		77237	76K-012
72	1	4820-01-378-5718	77237	4201560
72	2		77237	14J-905
72	3		77237	246626
72	4		77237	10J-6
72	5		77237	25K-20007
72	6	5330-01-358-5439	77237	246511
72	7	4320-01-359-4926	77237	246449
72	8	5310-01-381-1162	77237	6EM80
72	9	5305-01-381-1213	77237	7CM8060
72	10	5305-01-381-1214	77237	7CM880
72	11	5305-01-381-1215	77237	3GM1080
72	12	5310-01-358-8279	77237	6EM100

CROSS REFERENCE INDEXES

FIG.	ITEM	FIGURE AND ITEM NUMBER INDEX STOCK NUMBER	CAGEC	PART NUMBER
72	13	4330-01-358-8649	77237	247050
72	14		77237	4201470
72	15	4820-01-358-8620	77237	4201411
72	16	5360-01-358-3577	77237	4201412
72	17		77237	106351
72	18		77237	4201471
73	1	2520-01-364-8275	50184	020936
73	2	5340-01-361-7657	50184	100223
73	3		50184	220
73	4		50184	219
73	5		50184	002525
73	6		50184	002367
73	7		50184	002352
73	8		81343	12-12 070221
73	9	4720-01-398-2048	01276	1C02033KKK0532A
73	10	4730-00-710-5571	96906	MS51525A12
73	11	5330-00-251-8839	96906	MS28778-12
73	12	4730-01-045-7756	81343	2-4 140239
73	13	4720-01-394-3741	01276	1C01718EEE0254A
73	14	4730-01-210-3516	96906	MS51504A4-4Z
73	15	4820-01-393-5272	01276	FD15-1026-04
73	16	5330-00-285-9842	96906	MS28778-10
73	18		81343	12-12 070321S
73	19	4720-01-394-3744	01276	1C01772KKK0804A
73	19	4730-01-169-9665	81343	6-4 070220
73	20	5310-00-483-8790	96906	MS17829-6C
73	21	2590-01-378-9353	20722	8909-481-001
73	22	5340-00-151-9651	96906	MS21333-129
73	23	5310-00-773-7618	96906	MS15795-814
73	24	5305-00-269-3211	25567	B-0604
73	25	5305-01-386-0926	96906	DS51474A12025
73	26	4730-01-192-9593	81343	12-12 070320C
74	1		12603	224047
74	2	3040-01-359-1069	77237	246384
74	3	3120-01-359-4574	77237	246385
74	4	3110-00-923-1246	00501	C5NN7E139A
74	5	3020-01-359-1134	77237	246447
74	6	3110-01-359-4594	77237	246386
74	7	5315-01-358-4542	77237	3JM308
74	8	5310-01-358-8271	77237	15EM100
74	9	5305-01-358-9577	77237	246451
75	1	5310-00-595-7421	96906	MS17829-8C
75	2	5305-00-071-2070	80204	B1821BH050C175N
75	3	2520-01-359-8447	95019	915819-3430
75	4	3040-01-077-8991	95019	3-2-479
75	5	2520-00-567-3114	72447	5-211X
75	6		95019	3-5-308X
75	7	5365-00-928-3342	72447	3-7-89
75	8		95019	3-6-228X
75	9	4730-00-050-4203	96906	MS15001-1
75	10		95019	3-60-476-3430

CROSS REFERENCE INDEXES

FIG.	ITEM	FIGURE AND ITEM NUMBER INDEX STOCK NUMBER	CAGEC	PART NUMBER
75	11	2520-01-365-3041	95019	D3N
75	12		95019	3-14-59
75	13		95019	3-15-63
75	14		95019	3-16-183
75	15	2520-01-316-1123	95019	3-3-1601X
75	16	3130-01-313-3056	95019	5-418X
75	17		95019	3-6-198X
75	18	5365-00-928-3342	72447	3-7-89
75	19		95019	3-6-228X
75	20		95019	3-5-308X
75	21	5305-00-269-3241	80204	B18218H038F175N
76	1	5310-00-595-7421	96906	MS17829-8C
76	2	5305-00-071-2070	80204	B1821BH050C175N
76	3	2520-01-359-8446	95019	915819-0722
76	4	3040-01-077-8991	95019	3-2-479
76	5	2520-00-567-3114	72447	5-211X
76	6		95019	3-5-308X
76	7	5365-00-928-3342	72447	3-7-89
76	8		95019	3-6-228X
76	9	4730-00-050-4203	96906	MS15001-1
76	10		95019	3-60-476-0722
76	11	2520-01-365-3041	95019	D3N
76	12		95019	3-14-59
76	13		95019	3-15-63
76	14		95019	3-16-183
76	15	2520-01-316-1123	95019	3-3-1601X
76	16	3130-01-313-3056	72447	5-418X
76	17		95019	3-6-198X
76	18	5365-00-928-3342	72447	3-7-89
76	19		95019	3-6-228X
76	20		95019	3-5-308X
76	21	5305-00-269-3241	80204	B1821BH038F175N
77	1	4720-01-393-5261	01276	1C01898GEE0974A
77	2	5310-00-761-7673	96906	MS17829-12F
77	3		20722	8909-271-001
77	4	5305-01-388-4180	80204	B1821BH075F800N
77	5		0BJ33	8909-231-001
77	6	5340-01-314-3867	77237	702.01.003.01
77	7	4730-00-800-7570	30780	4GBTXS
77	8	4720-01-389-4190	01276	1C01772EEE0382A
77	9	4730-00-187-0840	81343	4-2 070102C
77	11	2530-01-358-1941	77237	278/65
78	1		77237	171.07.053.01
78	2	5310-01-359-8804	77237	006.01.1556
78	3		0B5C7	171.01.002.14
78	4	5365-01-314-3865	77237	819.01.610.01
78	5	5307-01-359-8813	77237	278.06.012.01
78	6		77237	171.07.053.02
78	7		77237	278.01.001.01
78	8	4730-01-360-2502	77237	739.01.008.01
78	9	5340-01-358-7989	77237	171.01.015.01

CROSS REFERENCE INDEXES

FIG.	ITEM	FIGURE AND ITEM NUMBER INDEX STOCK NUMBER	CAGEC	PART NUMBER
78	10	5365-01-315-1570	77237	002.02.0088
'8	11		77237	171.01.003.09
8	12	5365-01-314-5292	77237	016.14.1138
78	13	5307-01-359-8812	77237	278.06.011.01
78	14	3110-01-360-5905	77237	005.23.2599
78	15	5365-01-359-8796	77237	002.06.1552
78	16		77237	001.03.2939
78	17		77237	278.06.021.01
78	18	2520-01-360-6501	77237	278.06.612.01
78	19	5330-01-360-7850	77237	001.05.1239
78	20	5330-01-360-6740	77237	275.06.007.01
78	21	5365-01-368-1025	77237	278.06.004.01
78	22	3110-01-360-5902	77237	005.01.0116
78	23	5365-01-360-1677	77237	002.02.1211
78	24	5365-01-360-1676	77237	002.01.0074
78	25	5307-01-359-9373	77237	016C13.1267
78	26	5310-01-316-5112	77237	006.03.0196
78	27	5365-01-313-0232	77237	808.01.017.01
78	28		085C7	278.06.008.01
79	1	2520-01-360-6332	77237	171.04.022.02
79	2	5310-01-360-9975	77237	171.04.015.01
79	3	5305-01-101-4832	21969	M6X100IN933-8.8
9	4	5340-01-360-1081	77237	171.04.020.01
19	5	3110-01-360-5907	77237	005.09.0496
79	6	3040-01-361-2463	77237	171.04.013.03
79	7	3120-01-366-6424	77237	171.04.011.01
79	8	3020-01-360-6382	77237	171.04.005.05
79	9	5310-01-359-8805	77237	171.04.012.01
79	10	3020-01-360-6388	77237	171.04.004.01
79	11	5315-01-360-5250	77237	014.03.1136
79	12	2520-01-360-6536	77237	171.04.008.01
79	13	2520-01-360-2479	77237	171.04.007.01
79	14	3020-01-360-6290	77237	171.04.500.03
79	15	3040-01-360-6342	77237	171.04.001.01
79	16		77237	011-04-1318
79	17	5306-01-243-4650	11862	11504596
79	18	5365-01-359-9394	77237	013.01.1551
79	18	5365-01-360-1720	77237	013.01.1550
79	18	5365-01-360-1999	77237	013.01.1549
79	19	3110-01-314-3819	OB5C7	005-10-1035
79	20	5330-01-315-1551	77237	001.05.0041
79	21	5310-01-359-9354	77237	746.04.008.01
79	22		77237	542.22.004.07
79	23	5340-01-313-3081	OB5C7	953-01-025-01
79	24	5330-01-315-1543	77237	001.03.0730
79	25	5365-01-360-1686	77237	171.04.018.01
79	26	5365-01-359-9392	77237	013.01.1369
79	26	5365-01-359-9393	77237	013.01.1370
79	26	5365-01-360-1719	77237	013.01.1371
79	26	5365-01-361-2580	77237	013.01.1372
79	27	5365-01-359-9367	77237	171.04.016.04

CROSS REFERENCE INDEXES

FIG.	ITEM	FIGURE AND ITEM NUMBER INDEX STOCK NUMBER	CAGEC	PART NUMBER
79	27	5365-01-360-1684	77237	171.04.016.01
79	27	5365-01-360-1685	77237	171.04.016.02
79	27	5365-01-360-1979	77237	171.04.016.03
79	28	3110-01-314-3819	0B5C7	005-10-1035
79	29	3040-01-360-8043	77237	171.04.006.02
79	30	3120-01-366-6407	77237	171C04.014.02
79	31	5305-01-359-9391	77237	016.01.1161
79	32	4820-01-313-5393	77237	712-06-015-05
79	33	4730-01-367-1972	77237	734.07.014.02
79	34	3120-01-313-3028	0B5C7	738-04-023-01
79	35	5360-01-313-2965	77237	738.04.024.01
79	36	5330-01-315-1552	77237	001.05.1151
79	37	3040-01-313-4228	77237	738.04C021.01
79	38		77237	738-04-022-01
79	39	5330-01-315-1548	77237	001.05.1150
79	40	5330-01-315-1550	77237	001.05C1125
79	41	5330-01-315-1549	0B5C7	001.05.1152
79	42		77237	006-06-0204
79	43	2520-01-360-6500	77237	171.04.021.01
80	1	5330-01-360-6741	77237	275.06.008.01
80	2	3110-01-360-5906	77237	005.10.1380
80	3	5307-01-315-8796	77237	702-06-017-02
80	4	5330-01-312-7176	77237	001.05.1480
80	5	5365-01-359-8797	77237	002C06,1499
80	6	3020-01-378-5412	77237	171.06.017.02
80	7	3020-01-360-6385	77237	171.06.018.01
80	8	5365-01-313-3007	77237	002.02.1044
80	9	5365-01-313-3062	77237	738.06.009.02
80	10	3020-01-361-2413	77237	171.06.019.01
80	11	3110-01-313-2938	0B5C7	005-13-0546
80	12	3040-01-360-6513	77237	738.06.034.03
80	13		0B5C7	011-07-0704
80	14	5365-01-313-2956	77237	728-06-011-01
80	15	5330-01-312-7175	77237	001.05.0935
80	16	5315-01-313-1976	77237	738.06.037.02
80	17	5305-01-312-7643	77237	016.05.0437
80	18	5365-01-313-3061	77237	738.06.012.01
80	19	5306-01-381-1372	77237	278.06.024.01
80	20	5310-01-312-3860	77237	006.11.1319
80	21	2530-01-360-4432	77237	271.06.008.01
81	1	2530-01-360-2480	77237	278.24.620.01
81	2		77237	AL 65
81	3		77237	78X2.5
81	4		77237	75X2.5X1.3
81	5		77237	69.52X2.62
81	6		77237	45/53X4/7
81	7		77237	45/52.9X1.5
81	8		77237	45/53X8
81	9		77237	45/50X9.6
81	10		77237	70/75X5.5
81	11		77237	75/64X4.2

CROSS REFERENCE INDEXES

FIG.	ITEM	FIGURE AND ITEM NUMBER INDEX STOCK NUMBER	CAGEC	PART NUMBER
81	12	5306-01-359-8792	77237	016.04.0729
81	13	5330-01-360-6905	77237	001.05.1548
81	14	2530-01-377-6821	77237	278.24.621.05
81	15	4730-01-360-2217	77237	008.01.0213
81	16	5305-01-360-7806	77237	016.01.0759
81	17	5310-01-360-0984	77237	011.04.0758
81	18	2530-01-360-4439	77237	278.06.003.01
81	19	5365-01-359-9395	77237	278.06.010.02
81	19	5365-01-360-1722	77237	278.06.010.01
81	19	5365-01-360-1723	77237	278.06.010.03
81	20	5330-01-360-2817	77237	278.06.009.01
81	21	3110-01-360-7493	77237	005.09.1553
81	22	5310-01-359-9325	77237	006.05.0202
81	23	5307-01-377-8979	77237	278.06.013.02
81	24	3040-01-378-6712	77237	278.06.022.01
81	25	3040-01-378-8471	77237	278.06.023.01
82	1	3120-01-366-7121	5H278	KAT 103
82	2	5305-00-947-4362	80204	B1821BH075C500N
82	3		20722	8909-112-008
82	4	5305-01-359-8747	96906	D551474A12035
82	5		20722	8909-279-001
82	6	5310-00-614-3506	96906	MS15795-817
82	7	2530-01-396-8264	20722	8909-278-011
82	8	2530-01-367-7673	20722	8909-278-001
82	9	5305-01-388-5131	0R3M6	8C50YXPZ/TAP
82	10		0BJ33	8909-230-001
82	11		77237	702-01-003-01
82	12		81343	4-2 070103
82	13		01276	1C01718EEE0380A
82	14		81343	4-2 070203
82	15		0S1H5	5400-N-2-3.55P
82	16	2530-01-358-1942	77237	278/66
83	1		77237	171.07.053.01
83	2	5310-01-359-8804	77237	006.01.1556
83	3		77237	171.01.003.04
83	4		77237	819-01-610-01
83	5	5307-01-359-8813	77237	278.06.012.01
83	6		77237	171.07.053.02
83	7		77237	278.01.001.01
83	8	4730-01-360-2502	77237	739.01.008.01
83	9	5340-01-358-7989	77237	171.01.015.01
83	10	5365-01-315-1570	77237	002.02.0088
83	11		77237	171.01.002.04
83	12	5365-01-314-5292	77237	016.14.1138
83	13	5307-01-359-8812	77237	278.06.011.01
83	14	3110-01-360-5905	77237	005.23.2599
83	15	5365-01-359-8796	77237	002.06.1552
83	16		77237	001.03.2939
83	17		77237	278.06.021.01
83	18	2520-01-360-6501	77237	278.06.612.01
83	19	5330-01-360-7850	77237	001.05.1239

CROSS REFERENCE INDEXES

FIG.	ITEM	FIGURE AND ITEM NUMBER INDEX STOCK NUMBER	CAGEC	PART NUMBER
83	20	5365-01-368-1025	77237	278.06.004.01
83	21	5330-01-360-6740	77237	275.06.007.01
83	22	3110-01-360-5902	77237	005.01.0116
83	23	5365-01-360-1677	77237	002.02.1211
83	24	5365-01-360-1676	77237	002.01.0074
83	25	5307-01-359-9373	77237	016.13.1267
83	26	5310-01-316-5112	77237	006.03.0196
83	27	5365-01-313-0232	77237	808.01.017.01
83	28		0B5C7	278.06.008.01
84	1	5306-01-243-4650	11862	11504596
84	2		77237	011-04-1318
84	3	3040-01-360-6342	77237	171.04.001.01
84	4	3020-01-360-6290	77237	171.04.500.03
84	5	3020-01-360-6382	77237	171.04.005.05
84	6	2520-01-360-2479	77237	171.04.007.01
84	7	3020-01-360-6388	77237	171.04.004.01
84	8	5310-01-359-8805	77237	171.04.012.01
84	9	5315-01-360-5250	77237	014.03.1136
84	10	2520-01-360-6536	77237	171.04.008.01
84	11	3120-01-366-6424	77237	171.04.011.01
84	12	4730-01-360-4420	77237	171.04.013.02
84	13	3110-01-360-5907	77237	005.09.0496
84	14	5340-01-360-1087	77237	171.04.020.01
84	15	5305-01-101-4832	21969	M6XIODN933-8.8
84	16	5310-01-360-9975	77237	171.04.015.01
84	17	5306-01-359-8756	77237	016.01.0373
84	18	3040-01-360-8043	77237	171.04.006.02
84	19	3110-01-314-3819	0B5C7	005-10-1035
84	20	5365-01-359-9394	77237	013.01.1551
84	20	5365-01-360-1720	77237	013.01.1550
84	20	5365-01-360-1999	77237	013.01.1549
84	21	5365-01-359-9367	77237	171.04.016.04
84	21	5365-01-360-1684	77237	171.04.016.01
84	21	5365-01-360-1685	77237	171*04.016.02
84	21	5365-01-360-1979	77237	171.04.016.03
84	22	5365-01-359-9392	77237	013.01.1369
84	22	5365-01-359-9393	77237	013.01.1370
84	22	5365-01-360-1719	77237	013.01.1371
84	22	5365-01-361-2580	77237	013.01.1372
84	23	5365-01-360-1686	77237	171.04.018.01
84	24	5330-01-315-1543	77237	001.03.0730
84	25		77237	542.22.004.07
84	26	5330-01-315-1551	77237	001.05.0041
84	27	5310-01-359-9354	77237	746.04.008.01
84	28	5340-01-313-3081	0B5C7	953-01-025-01
85	1	5330-01-360-6741	77237	275.06.008.01
85	2	3110-01-360-5906	77237	005.10.1380
85	3	5307-01-315-8796	77237	702-06-017-02
85	4	5330-01-312-7176	77237	001.05.1480
85	5	5365-01-359-8797	77237	002.06.1499
85	6	3020-01-378-5412	77237	171.06.017.02

CROSS REFERENCE INDEXES

FIG.	ITEM	FIGURE AND ITEM NUMBER INDEX STOCK NUMBER	CAGEC	PART NUMBER
85	7	3020-01-360-6385	77237	171.06.018.01
85	8	5365-01-313-3007	77237	002.02.1044
85	9	5365-01-313-3062	77237	738.06.009.02
85	10	3020-01-361-2413	77237	171.06.019.01
85	11	3110-01-313-2938	0B5C7	005-13-0546
85	12	3040-01-360-6513	77237	738.06.034.03
85	13		0B5C7	011-07-0704
85	14	5365-01-313-2956	77237	728-06-011-01
85	15		77237	001-05-0935
85	16		77237	738-06-037-02
85	17		77237	016-05-0437
85	18	5365-01-313-3061	77237	738.06.012.01
85	19	5306-01-381-1372	77237	278.06.024.01
85	20		77237	006-11-1319
85	21	2530-01-360-4432	77237	271.06.008.01
86	1	2530-01-360-2480	77237	278.24.620.01
86	2		77237	AL 65
86	3		77237	78X2.5
86	4		77237	75X2.5X1.3
86	5		77237	69.52X2.62
86	6		77237	45/53X4/7
86	7		77237	45/52.9X1.5
86	8		77237	45/53X8
86	9		77237	45/50X9.6
86	10		77237	70/75X5.5
86	11		77237	75/64X4.2
86	12	5306-01-359-8792	77237	016.04.0729
86	13	5330-01-360-6905	77237	001.05.1548
86	14	2530-01-377-6821	77237	278.24.621.05
86	15	4730-01-360-2217	77237	008.01.0213
86	16	5305-01-360-7806	77237	016.01.0759
86	17	5310-01-360-0984	77237	011.04.0758
86	18	2530-01-360-4439	77237	278.06.003.01
86	19	5365-01-359-9395	77237	278.06.010.02
86	19	5365-01-360-1722	77237	278.06.010.01
86	19	5365-01-360-1723	77237	278.06.010.03
86	20	5330-01-360-2817	77237	278.06.009.01
86	21	3110-01-360-7493	77237	005.09.1553
86	22	5310-01-359-9325	77237	006.05.0202
86	23	5307-01-377-8979	77237	278.06.013.02
86	24	3040-01-378-6712	77237	278.06.022.01
86	25	3040-01-378-8471	77237	278.06.023.01
87	1	5305-01-314-7591	77237	016-06-0439
87	2	5310-01-360-0980	77237	171.07.007.01
87	3	5330-01-360-2842	77237	001.05.1358
87	4	3040-01-360-6516	77237	734.04.021.03
87	5	5365-01-360-1687	77237	171.07.008.01
87	6	5305-01-360-7763	77237	016.13.0488
87	7	5330-01-315-1550	77237	001.05.1125
87	8	3040-01-360-6515	77237	171.07.006.01
87	9	5340-01-314-9014	0B5C7	015-01-0361

CROSS REFERENCE INDEXES

FIG.	ITEM	FIGURE AND ITEM NUMBER INDEX STOCK NUMBER	CAGEC	PART NUMBER
87	10	5340-01-360-1080	77237	171.07.036.02
87	11	5306-01-359-8755	77237	016.06.2600
B7	12	5307-01-359-9374	77237	016.12.0454
87	13	5310-01-360-1641	77237	006.03.0195
87	14	4820-01-313-5393	77237	712-06-015-05
87	15	5306-01-313-5797	77237	734-07-014-01
87	16	5340-01-360-1079	77237	171.07.036.01
87	17	3040-01-360-8041	77237	171.07.006.02
87	18		77237	738-07-018-01
87	19	2530-01-360-2432	77237	171.07.002.03
87	20	2530-01-360-4447	77237	171.07.610.03
87	21	2530-01-360-2434	77237	171.07.004.02
87	22	5310-01-359-8759	77237	006.02.0193
87	23	5330-01-360-6940	77237	001.05.1357
87	24	5360-01-359-7942	77237	171.07.010.01
87	25	5306-01-359-8754	77237	171.07.009.02
87	26	5365-01-314-5316	77237	738.07.010.01
87	27	5365-01-314-5317	77237	738.07.009.01
87	28	3040-01-360-4452	77237	171.07.003.01
87	29	2530-01-360-2433	77237	171.07.004.01
88	1	2530-01-360-2434	77237	171.07.004.02
88	2	4820-01-313-5393	77237	712-06-015-05
88	3	5306-01-313-5797	77237	734-07-014-01
88	4	3040-01-360-4452	77237	171.07.003.01
88	5	5365-01-314-5317	77237	738.07.009.01
88	6	5365-01-314-5316	77237	738.07.010.01
88	7	5306-01-359-8754	77237	171.07.009.02
88	8	5360-01-359-7942	77237	171.07.010.01
88	9	5330-01-360-6940	77237	001.05.1357
88	10	5310-01-359-8759	77237	006.02.0193
88	11	2530-01-360-2432	77237	171.07.002.03
88	12	2530-01-360-4447	77237	171.07.610.03
88	13	2530-01-360-2433	77237	171.07.004.01
89	1	4710-01-370-6181	20722	8909-973-001
89	2	4730-01-369-9046	81343	4-4 040101
89	3		01276	FA7189EEE0130A
89	4	4710-01-361-3988	20722	8909-976-001
89	5	4730-00-287-1707	79470	702X4
89	6	4710-01-359-2536	20722	8909-978-001
89	7	4730-01-359-6466	96906	MS51875-4
89	8		5A910	7455-2-14-Y/CAD
89	9	4710-01-361-3988	20722	8909-976-001
89	10	4730-00-287-1707	79470	702X4
89	11	4710-01-359-2536	20722	8909-978-001
89	12	4730-01-359-6466	96906	MS51875-4
89	13		5A910	7455-2-14-Y/CAD
89	14	5310-00-241-6659	96906	MS51943-37
89	15	2530-01-394-6156	92865	03-020-605
89	16	5330-00-172-7263	92865	33-115-017
89	17	2590-01-107-2218	92865	28-030-002
89	18	2530-01-041-8983	92865	30-030-028

CROSS REFERENCE INDEXES

FIG.	ITEM	FIGURE AND ITEM NUMBER INDEX STOCK NUMBER	CAGEC	PART NUMBER
89	19	4730-01-043-5999	81343	4-2 0402028A
89	20	4730-01-389-0272	81343	2-2-2 040425BA
89	21	4710-01-389-2229	20722	8909-994-001
89	22	4710-01-370-2995	20722	8909-974-001
89	23	4730-01-369-9046	81343	4-4 040101
89	24	4710-01-370-2996	20722	8909-992-001
89	25		81343	4-4-4 040427S
89	26		0R3M6	43C600HCS2
89	27	4710-01-389-2161	20722	8909-996-001
89	28	4710-01-370-2997	20722	8909-972-001
89	29	4710-01-389-4254	20722	8909-995-001
89	30	4710-01-390-1027	20722	8909-997-001
89	31	4730-00-270-4609	81343	4-2 040102C
89	32	2530-01-051-2612	92865	29-200-001
90	1	4730-01-184-6833	01276	202702-4-6S
90	2	5330-00-805-2966	96906	MS28778-4
90	3		20722	8909-262-001
90	4	5305-00-727-2283	96906	MS90727-162
90	5	5306-00-226-4827	80204	B18218H031C100N
90	6	5310-00-167-0820	58051	AN950-516
90	7		20722	8909-270-001
90	8	4720-01-393-4566	01276	1C01898GGG0954A
91	1	2530-01-360-6396	60285	T8XXEAEA1AATC230
91	2	3040-01-360-4453	60285	TA52EG5199
91	3		60285	5145-228-A
91	4	3040-01-378-5083	60285	TAS3ETC230
91	5		60285	7963-0250
91	6	5340-01-360-2022	60285	2-597-TC230
91	7	5360-01-359-7940	60285	TX66ETC230
91	8		60285	TA82E20TC230
91	9		60285	TA57ETC230
91	10	3040-01-378-5667	60285	TA51ETC230
91	11		60285	5026-1
92	1	3120-01-229-3583	96906	MS21783-12204
92	2	3120-01-358-3712	96906	MS21783-12202
92	3		71366	AA-1049-14
92	4		20722	8909-651-001
92	5	5315-00-587-2705	96906	MS16562-239
92	6		20722	8909-650-001
92	7	5310-00-087-7493	81337	5-11-966-41
92	8	5306-00-226-4825	80205	B18218H031C075N
92	9	2530-01-361-0734	20722	8909-654-001
92	10	5310-00-834-8734	96906	MS35691-37
92	11		20722	8909-653-001
92	12	5310-01-066-5484	72962	21NTE-066
92	13		9K987	CTFD-8
92	14		20722	8909-655-001
92	15	5365-00-807-2636	96906	MS16625-1100
92	16	3120-01-027-4729	96906	MS14104-8
92	17	5310-00-809-4061	96906	MS27183-15
92	18		20722	8909-659-001

CROSS REFERENCE INDEXES

FIG.	ITEM	FIGURE AND ITEM NUMBER INDEX STOCK NUMBER	CAGEC	PART NUMBER
92	19	2540-01-359-2951	20722	8909-657-001
92	20	5305-01-351-0787	96906	MS90725-73
92	21	2530-00-283-3321	92865	32-570-005
93	1	2530-01-361-6542	40121	05169001
93	2	2640-01-356-9103	63900	H41
93	3	2640-01-356-9095	63900	WH-45-21/2
93	4	4730-01-220-0008	63900	8807N-4
93	5	4810-01-293-8564	63900	8807N-3
94	1	2610-01-320-0460	22337	416525
95	1	5310-01-023-1771	96151	21084-000
95	2	2530-01-286-2066	96151	209-1007
95	3		11862	9439637
95	4	5310-00-149-9130	96906	MS20002-6
95	5	2530-01-359-4953	96151	204-1007
95	6		9G527	64433
96	1	2530-01-395-0409	96151	263-1032-072
96	2	5305-01-394-9276	96151	16294-200
96	3	2530-01-394-8341	96151	23901
96	4	5330-01-394-3541	96151	5776
96	5	5365-01-183-1424	96151	6901-003
96	6	2530-01-363-7082	96151	8618-004
96	7		96151	8129-004
96	8		96151	22135-004
96	9	3040-00-124-0880	96151	5126
96	10	3040-01-395-0410	96151	23092
96	11	5305-01-097-8184	10988	082805
96	12	5330-00-994-1610	96151	15007
96	13	4820-01-079-1486	96151	8318
96	14	5330-00-354-6509	35301	64-82
96	15	3110-01-100-9048	96151	18001
96	16	5340-00-598-9577	17875	6862
96	17	5330-00-854-1603	80201	501327
96	18	5365-01-085-3125	96151	14317
96	19	3120-01-068-3473	96151	7443
96	20	5330-01-066-6772	96151	15074
96	21	5330-00-797-8389	96151	20599
96	22	3120-01-087-7063	10988	082804
96	23	3110-00-606-6435	38056	104091-1
96	24		96151	9175
96	25	5330-00-354-6509	35301	64-82
96	26		96151	230315
96	27		96151	285020-050
96	28		96151	220510
96	29		96151	220509
96	30		96151	21977-004
96	31		96151	23523-002
96	32	3110-00-100-6149	96151	18015
96	33		96151	201084
96	34		96151	230313
96	35	5315-00-129-6499	96151	15
96	36	2530-00-716-7950	96151	370

CROSS REFERENCE INDEXES

FIG.	ITEM	FIGURE AND ITEM NUMBER INDEX STOCK NUMBER	CAGEC	PART NUMBER
96	37		96151	22357
96	38		96151	22358
96	39		96151	220569
96	40		96151	230298
96	41		96151	22359
97	1	4720-01-394-4781	01276	1C01898KKK0514A
97	2	4730-01-299-7696	81343	12-16 070120SA
97	3	5330-00-804-5694	96906	MS28778-16
97	4	4710-01-361-3989	20722	8909-986-001
97	5	4710-01-361-5214	20722	8909-987-001
97	6	4730-00-786-2247	81343	8-6 070123
97	7	4730-01-358-8538	01276	GG308-NP08-18
97	8	4730-01-359-2382	01276	GG108-NP08-18
97	9	2530-01-367-5182	20722	8909-254-001
97	10		30780	1095/095PP
97	11	5340-01-388-5726	30780	CPT1
97	12	5306-01-388-5204	30780	BCPT1
97	13		01276	1C01899GGG0472A
97	14	4730-00-482-7175	81343	12-10 070220
97	15	5330-00-285-9842	96906	MS28778-10
97	16	4710-01-369-9363	20722	8909-991-001
97	17	4730-01-359-2389	81343	6-12 070120C
97	18	4720-01-393-4567	01276	1 C01898GGG0836A
97	19	5330-00-805-2966	96906	MS28778-4
97	20		81343	4-4 070320
97	21	4720-01-393-5263	01276	1C01718EEE0906A
97	22		81343	6-8 070120
97	23		81343	6-8 070320
97	24	5330-00-808-0794	96906	MS28778-8
97	25	4730-01-359-2382	01276	GG108-NP08-18
97	26	4730-00-982-0137	96906	MS51522A8S
97	27	4730-00-055-5687	81343	8-8 070221S
97	28	4720-01-393-2167	01276	1C01772GGH0414A
97	29	4720-01-393-5267	01276	1C01898GGH0354A
97	30	4720-01-393-5265	01276	1C01898GGG0874A
97	31		01276	1C01898GGG0872A
97	32	4730-00-231-3012	59257	6-6-37-6
97	33		81343	6-6-6 070435
97	34	4730-00-149-9243	81343	8-6 140137S
97	35	4730-01-137-5485	01276	2216-8-10S
97	36		81343	6-6 070221
97	37		81343	6-6-6 070428
97	38	5330-00-804-5695	96906	MS28778-6
??	39	4730-01-284-2215	01276	FF1010-1006SS
97	40	4730-00-786-2247	81343	8-6 070123
97	41	4730-01-088-9643	97403	13211E9018-5
97	42		01276	1C01901GGG0494A
97	43		81343	4-4 070220
97	44	5330-00-805-2966	96906	MS28778-4
97	45		81343	4-4 070320
97	46	4730-00-852-5581	81343	6-8 070220C

CROSS REFERENCE INDEXES

FIG.	ITEM	FIGURE AND ITEM NUMBER INDEX STOCK NUMBER	CAGEC	PART NUMBER
97	47		01276	1C01898GEE0180A
98	1	4820-01-393-2168	96151	606-1219-1900
98	2		96151	200601-2_
98	3	5365-01-369-2182	96151	9072-006
98	4	4820-01-156-8579	0AHU0	4915569-0
98	5	4820-01-370-2872	96151	285020-035
98	6		96151	285413
98	7	5360-01-368-8695	96151	6451
98	8	5340-01-368-4765	96151	275065
98	9	5305-01-368-5580	96151	8227
98	10	5330-01-296-2656	96151	250003-908
98	11		96151	350117
98	12	5365-01-368-7950	96151	235330
98	13	5330-01-296-2656	96151	250003-908
98	14	5310-01-368-5978	96151	230296
98	15	4820-01-370-0209	96151	8949
98	16	5305-00-225-8507	96906	MS90725-43
98	17	5325-00-184-9846	81349	C3030
98	18	5310-00-245-3424	96906	MS17829-5C
99	1	5305-00-115-9526	96906	MS90725-58
99	2	2530-01-395-8583	02249	410-NR-552-003
99	3		02249	00073001
99	4		02249	01450001
99	5		02249	08086001
99	6		02249	00459001
99	7		02249	00462001
99	8		02249	00458001
99	9		02249	08087001
99	10		02249	00155001
99	11		02249	06382001
99	12		02249	02503001
99	13	4810-01-369-9173	02249	04103001
99	14		02249	02537001
99	15		02249	02526001
99	16	5340-01-369-3225	02249	04102001
99	17		02249	02519001
99	18		02249	05970001
99	19		02249	00969001
99	20		02249	00971001
99	21	4820-01-369-8836	02249	04104002
99	22	5305-01-369-9445	02249	00510001
99	23	5310-01-369-3490	02249	20345001
99	24		02249	01214001
99	25		02249	02528001
99	26	5330-01-369-3481	02249	00555001
99	27		02249	00576001
99	28		02249	00575001
99	29		02249	00551001
99	30		02249	00562001
99	31		02249	00553001
99	32		02249	00086001

CROSS REFERENCE INDEXES

FIG.	ITEM	FIGURE AND ITEM NUMBER INDEX STOCK NUMBER	CAGEC	PART NUMBER
99	33		02249	00552003
99	34	4820-01-393-4568	93061	XV50255-6
100	1		08J33	8909-112-001
100	2	2590-01-379-5190	20722	8909-735-001
100	3	5305-00-269-3217	96906	MS90725-67
100	4	5310-00-149-9130	96906	MS20002-6
100	5	5310-00-483-8792	96906	MS17829-4C
100	6	5310-00-483-8790	96906	MS17829-6C
100	7	5340-01-381-3069	20722	8909-672-001
100	8	2540-01-378-8051	20722	8909-673-001
100	9	5305-00-725-2317	80204	B1821BH038C150N
100	10	5305-00-725-2317	80204	B1821BH038C150N
100	11	5306-01-388-5204	30780	BCPT1
100	12	5340-01-388-5726	30780	CPT1
100	13		30780	1095PP
100	14	5340-01-396-3886	30780	WP1
100	15	5340-01-396-3887	30780	WPT1
100	16	5340-01-375-6141	53790	2160/160PP
100	17	5340-01-388-5741	30780	CPT2
100	18	5306-01-388-5214	30780	BCPT2
100	19	5310-00-483-8790	96906	MS17829-6C
100	20	5310-00-149-9130	96906	MS20002-6
100	21	2510-01-379-4573	20722	8909-736-001
100	22	5305-00-068-0511	80204	B18218H038C125N
100	23	5310-00-483-8790	96906	MS17829-6C
100	24	5310-00-582-5677	89953	11156
100	25	5305-00-225-3843	0AT62	35A2C5
100	26	2510-01-370-6202	20722	8909-188-001
100	27	4730-00-172-0010	96906	MS15002-1
100	28	5305-01-389-2350	1DR48	55895
101	1	5305-00-724-7264	80204	81821BH063C450N
101	2	5310-01-388-7477	20722	8909-922-026
101	3	3040-01-370-5463	20722	8909-190-001
101	4	5310-00-245-3419	96906	MS17829-10C
101	5		20722	8909-197-001
102	1	2540-00-835-9039	96906	MS51335-2
102	2	5305-00-071-2075	80204	B1821BH050C300N
102	3	5315-01-154-3202	96906	MS16562-229
102	4		20722	8909-189-001
102	5	5310-00-595-7421	96906	MS17829-8C
102	6		20722	8909-145-001
102	7		4E324	051-0610
102	8	2540-01-370-8213	4E324	473-022
102	9		4E324	473-02
102	10		4E324	544-CS
102	11		4E324	912-011
102	12	4010-01-193-9331	80535	577-0615
102	13		96508	578-4125
102	14	5306-00-226-4825	80205	81821BH031C075N
102	15		20722	8909-302-001
102	16	4730-00-172-0010	96906	MS15002-1

CROSS REFERENCE INDEXES

FIG.	ITEM	FIGURE AND ITEM NUMBER INDEX STOCK NUMBER	CAGEC	PART NUMBER
102	17	2540-01-370-8212	20722	8909-123-001
102	18	3120-01-395-4227	51588	B201SSQ
102	19		0BJ33	8909-191-001
103	1		0BJ33	8909-110-001
103	2	2510-01-396-5034	63994	8909A133-001
103	3	2510-01-361-6437	20722	8909-111-001
103	4	5310-01-274-3255	96906	MS27183-52
103	5	5305-00-068-0502	96906	MS90725-6
103	6	2510-01-365-5269	20722	8909-183-001
103	7		20722	8909-660-001
103	8		20722	8909-182-001
103	9	2540-01-378-9358	20722	8909-670-001
103	10	5310-00-582-5677	89953	11156
103	11	5305-00-225-3843	96906	MS90728=8
103	12	5340-01-395-9616	30780	WPT2
103	13	5340-01-395-9613	30780	WP2
103	14		30780	2127PP
103	15	5340-01-388-5751	30780	CP2
103	16	5306-01-388-5183	30780	BCP-3
103	17	5306-01-398-5214	30780	BCPT2
103	18	5340-01-388-5741	30780	CPT2
103	19	5340-01-375-6141	53790	2160/160PP
103	20	5305-00-225-3843	96906	MS90728=8
103	21	5310-00-483-8792	96906	MS17829-4C
103	22	2540-01-378-5588	20722	8909-671-001
103	23	5305-00-916-2345	80204	81821BH075F200N
103	24	5310-01-366-3560	81381	12911607
103	25	5310-00-241-6659	96906	MS51943-37
103	26	5310-01-393-2604	20722	8909-922-037
103	27	5305-01-367-9271	08PN7	63196
103	28	5305-00-068-0511	80204	B1821BH038C125N
103	29	5310-00-637-9541	81718	H2525M
103	30		20722	8909-656-001
103	31	5310-00-149-9130	96906	MS20002-6
103	32	5310-00-483-8790	96906	MS17829-6C
103	33	5310-00-582-5965	96906	MS35338-44
103	34	5310-00-483-8792	96906	MS17829-4C
103	35	5310-00-209-0027	96906	MS20002-4
103	36	5305-00-068-0502	96906	MS90725-6
104	1		0BJ33	8909-710-001
104	2	2510-01-396-5034	63994	8909A133-001
104	3	2510-01-371-7765	20722	8909-711-001
104	4		20722	8909-700-144
104	5	2540-01-378-9358	20722	8909-670-001
104	6	5310-00-582-5677	89953	11156
104	7	5305-00-225-3843	96906	MS90728=8
104	8		30780	2127PP
104	9	5340-01-388-5751	30780	CP2
104	10	5306-01-388-5183	30780	BCP-3
104	11	5340-01-395-9616	30780	WPT2
104	12	5340-01-395-9613	30780	WP2

CROSS REFERENCE INDEXES

FIG.	ITEM	FIGURE AND ITEM NUMBER INDEX STOCK NUMBER	CAGEC	PART NUMBER
104	13	5306-01-388-5214	30780	BCPT2
104	14	5340-01-388-5741	30780	CPT2
104	15	5340-01-375-6141	53790	2160/160PP
104	17	5310-00-483-8792	96906	MS17829-4C
104	18	2540-01-378-5588	20722	8909-671-001
104	19	5305-00-916-2345	80204	B1821BH075F200N
104	20	5310-01-366-3560	81381	12911607
104	21	5310-00-241-6659	96906	MS51943-37
104	22	5310-01-393-2604	20722	8909-922-037
104	23		20722	8909-700-149
104	24	5305-01-367-9271	0BPN7	63196
104	25	5305-00-068-0511	80204	B1821BH03BC125N
104	26	5310-00-637-9541	81718	H 2525M
104	27		20722	8909-656-001
104	28	5310-00-149-9130	96906	MS20002-6
104	29	5310-00-483-8790	96906	MS17829-6C
104	30	5310-00-582-5965	96906	MS35338-44
104	31	5310-00-483-8792	96906	MS17829-4C
104	32	5310-00-209-0027	96906	MS20002-4
104	33	5305-00-068-0502	96906	MS90725-6
105	1		20722	8909-700-010
105	2		1E045	610083-1/16-A-14 4
105	3	2510-01-398-2047	20722	8909-700-152
105	4	4730-00-908-6293	96906	MS35842-15
105	5		20722	8909-700-100
105	6	5310-00-209-0027	96906	MS20002-4
105	7	5305-00-068-0502	96906	MS90725-6
105	8		20722	8909-700-101
105	9		20722	8909-700-183
105	10	5305-00-269-3211	25567	B -0604
105	11	5310-00-637-9541	81718	H2525M
105	12	5310-01-280-5796	96906	MS27183-57
106	1	2510-01-398-2052	20722	8909-700-040
106	2		20722	8909-700-107
106	3	5305-00-993-1848	96906	MS35207-265
106	4		20722	8909-700-198
106	5	5310-00-014-5850	96906	MS27183-42
106	6	5310-00-902-6676	96906	MS21083-N3
106	7		1E045	610083-1/16-A-17 4
106	8		20722	8909-700-139
106	9	5305-00-269-3211	25567	B-0604
106	10	5310-01-280-5796	96906	MS27183-57
107	1	2510-01-398-2050	20722	8909-700-020
107	2		11045	610083-1/16-A-14 4
107	3		20722	8909-700-120
107	4	5310-00-245-3424	96906	MS17829-5C
107	5	5310-00-625-5756	96906	MS15795-812
107	6	5340-01-397-4265	76385	V8M-4008

CROSS REFERENCE INDEXES

FIG.	ITEM	FIGURE AND ITEM NUMBER INDEX STOCK NUMBER	CAGEC	PART NUMBER
107	7	5340-01-397-5109	20722	8909-700-135
107	8	5310-00-241-6659	96906	MS51943-37
107	9	5310-00-809-4085	96906	MS27183-16
107	10		TT193	10795-16
107	11	5305-00-988-1723	96906	MS35206-279
107	12	5310-01-280-5796	96906	MS27183-57
107	13	5310-00-637-9541	81718	H2525M
107	14	5305-00-269-3211	25567	B-0604
107	15	2510-01-398-2024	20722	8909-700-030
107	16		20722	8909-700-124
107	17		71843	2214-XS
107	18	5306-01-371-1855	8D136	002564
107	19		20722	8909-700-140
107	20	5310-00-209-0027	96906	MS20002-4
107	21	5305-00-225-3843	96906	MS90728=8
107	22	5310-00-245-3424	96906	MS17829-5C
107	23	5310-01-370-9627	80136	002465
107	24		TT193	11475-16
107	25	5306-01-371-4698	80136	0011537
107	26	5360-01-370-9572	8D136	002830
107	27	5310-00-483-8792	96906	MS17829-4C
107	28	5340-01-156-0021	28520	OP-750 B1ACK
107	29		20722	8909-700-154
107	30	2590-01-370-5528	80136	002464
107	31	5310-00-809-4058	96906	MS27183-10
107	32	5306-00-150-9105	88044	AN4-4A
108	1		0BJ33	8909-165-001
108	2	2510-01-370-7717	20722	8909-166-001
108	3	2510-01-397-2318	63994	8909A132-001
108	4	2510-01-396-5038	63994	8909A125-001
108	5	2540-01-396-5522	63994	8909A141-001
108	6	5310-00-931-8167	96906	MS51967-6
108	7	5340-01-370-9983	5V313	P68-00011
108	8	5307-01-371-3142	5V313	P67-00001
108	9		8K871	S11.125X15.50
108	10		96906	MS51844-44
108	11		8K871	1/8"7 X 19GAC
108	12	2540-01-370-7674	5V313	C16-09569
108	13	5306-00-226-4825	11862	9419787
108	14	2510-01-396-6218	41773	1262-803
108	15	5310-01-398-0318	20722	8909-922-021
108	16	5310-00-245-3424	96906	MS17829-5C
108	17		0BJ33	8909A891-002
108	18		0BJ33	8909-143-001
108	19	5305-00-068-0511	80204	B1821BH038C125N
108	20	5310-00-080-6004	96906	MS27183-14
108	21		20722	8909-180-001
108	22	5310-00-483-8790	96906	MS17829-6C
108	23	5305-00-081-6728	96906	MS24667-31
108	24	2590-01-371-8310	20722	8909-259-001
108	25	2510-01-370-8478	20722	8909-153-001

CROSS REFERENCE INDEXES

FIG.	ITEM	FIGURE AND ITEM NUMBER INDEX STOCK NUMBER	CAGEC	PART NUMBER
108	26	5310-00-483-8792	96906	MS17829-4C
108	27	5340-00-984-8540	96906	MS21333-102
108	28	5305-00-269-3211	25567	B-0604
108	29	5310-00-483-8790	96906	MS17829-6C
108	30	5310-00-483-8790	96906	MS17829-6C
108	31		20722	8909-136-001
108	32	5306-00-226-4834	96906	MS35291-41
108	33	5310-00-245-3424	96906	MS17829-5C
108	34	5310-00-167-0821	88044	AN960-616
108	34	5310-00-809-4061	96906	MS27183-15
108	35	5310-00-625-5756	96906	MS15795-812
109	1	2540-01-370-8056	19220	4-4961-SS
109	2	2540-01-370-7687	20722	8909-185-001
109	3	5310-00-582-5677	89953	11156
109	4	5305-00-071-2509	80204	81821SH025C150N
109	5	5365-01-381-1102	20722	8909-167-001
109	6	5305-00-068-0500	96906	MS90725-3
109	7	2540-01-102-5806	19220	1-300-R/1 (25)
109	8	5310-00-483-8792	96906	MS17829-4C
109	9		20722	8909-186-001
109	10	5310-00-478-0259	72962	21NTE-040
109	11		0NZJ1	SPF-4
109	12	5305-00-993-1851	96906	MS35207-267
109	12	5306-00-225-8499	96906	MS90725-34
109	13	5310-00-689-3877	96906	MS17829-3C
110	1	5310-00-483-8792	96906	MS17829-4C
110	2	5305-00-068-0502	96906	MS90725-6
110	3	5310-00-209-0027	96906	MS20002-4
110	4		0BJ33	8909-124-001
110	4		20722	8909-724-001
110	5	2520-01-396-7755	63994	8909A193-001
110	6		20722	8909-726-001
110	6	2520-01-374-4314	20722	8909-126-001
110	7	5310-00-209-0027	96906	MS20002-4
110	8	5305-00-225-3843	96906	MS90728=8
110	9		08J33	8909-130-001
110	9		20722	8909-700-162
110	10		20722	8909-700-160
110	10	2520-01-374-4315	20722	8909-157-001
110	11		20722	8909-181-001
110	12	2520-01-396-5515	63994	8909A128-001
110	13	5340-01-371-7143	94222	E3-41-15
110	14		94222	69-0-15978-36
110	15		94222	E3-0-2345-50
110	16		94222	36-5-1-15
110	17		94222	E3-15-203-12
110	18		94222	92-27-103-11
110	19		94222	E3-12-103-52
110	20		94222	E3-17-201-23
110	21		94222	E3-19-101-25
110	22		94222	E3-18-204-12

CROSS REFERENCE INDEXES

FIG.	ITEM	FIGURE AND ITEM NUMBER INDEX STOCK NUMBER	CAGEC	PART NUMBER
110	23		94222	E3-11-103-52
110	24		94222	E3-22-101-12
110	25		94222	E3-0-6339-16
110	26		94222	E3-13-204-12
110	27		41773	1262-802
110	28	5305-00-068-0502	96906	MS90725-6
110	29	5310-00-483-8792	96906	MS17829-4C
110	30	2520-01-396-7753	63994	8909A127-001
110	31	5306-00-225-8499	96906	MS90725-34
110	32	5310-00-407-9566	96906	MS35338-45
110	33	5310-00-625-5756	96906	MS15795-812
110	34	5305-00-068-0502	96906	MS90725-6
110	35		0BJ33	8909-131-001
110	35		20722	8909-700-163
110	36	5310-00-483-8792	96906	MS17829-4C
110	37	5340-00-809-1494	96906	MS21333-105
110	38		20722	8909-273-001
110	39	2520-01-396-7754	63994	8909A156-001
110	40		20722	8909-700-161
110	40	2520-01-372-1537	20722	8909-155-001
110	41	5305-00-071-2237	96906	MS90725-14
110	42	5340-01-371-4766	22031	5406-C-16
110	43	5310-00-625-5756	96906	MS15795-812
110	44	5310-00-407-9566	96906	MS35338-45
110	45	5306-00-225-8499	96906	MS90725-34
110	46	5305-00-068-0502	96906	MS90725-6
110	47	5310-00-209-0027	96906	MS20002-4
110	48	5305-00-225-3843	0AT62	35A2C5
110	49	5305-00-071-2509	80204	B1821BH025C150N
110	50	5340-00-984-8540	96906	MS21333-102
110	51	5310-00-483-8792	96906	MS17829-4C
111	1		0BJ33	8909-117-001
111	2	5306-00-225-6499	96906	MS90725-34
111	3	5310-00-407-9566	96906	MS35338-45
111	4		20722	8909-173-001
111	5	5310-00-245-3424	96906	MS17829-5C
111	6	2510-01-370-7714	20722	8909-179-001
111	7	5305-00-068-0511	80204	B18218H038C125N
111	8	5310-00-637-9541	81718	H2525M
111	9	2510-01-371-1386	20722	8909-106-001
111	10	2510-01-371-4433	20722	8909-108-001
111	11	5305-00-068-0511	80204	B1821BH038C125N
111	12		0BJ33	8909-116-001
111	13		20722	8909-172-001
111	14	5306-00-225-8499	96906	MS90725-34
111	15	5310-00-407-9566	96906	MS35338-45
111	16	5310-00-245-3424	96906	MS17829-5C
111	17	2510-01-370-5925	20722	8909-178-001
111	18	5305-00-269-3211	25567	B-0604
111	19	5310-00-149-9130	96906	MS20002-6
111	19	5310-00-149-9130	96906	MS20002-6

CROSS REFERENCE INDEXES

FIG.	ITEM	FIGURE AND ITEM NUMBER INDEX STOCK NUMBER	CAGEC	PART NUMBER
111	20	5310-00-483-8790	96906	MS17829-6C
111	21	5305-00-269-3211	25567	B-0604
111	22	5310-00-483-8790	96906	MS17829-6C
112	1	5305-00-068-0511	80204	81821BH038C125N
112	2		0BJ33	8909-119-001
112	3	2510-01-370-7716	20722	8909-177-001
112	4	5305-00-269-3211	25567	B-0604
112	5	5310-00-167-0821	61465	M2025103
112	6	2510-01-370-8032	20722	8909-113-001
112	7	5305-00-068-0511	80204	B1821BH038C125N
112	8		20722	8909-199-001
112	9		0BJ33	8909-175-001
112	10	5310-00-483-8790	96906	MS17829-6C
112	11	5310-00-637-9541	81718	H2525M
112	12	2510-01-371-4434	20722	8909-151-001
112	13	5305-00-068-0511	80204	818218H038C125N
112	14		0BJ33	8909-118-001
112	15	2510-01-370-7715	20722	8909-176-001
112	16	5305-00-269-3211	25567	B-0604
112	17	5310-00-167-0821	61465	M2025103
112	18	2510-01-370-8032	20722	8909-113-001
112	19		20722	8909-198-001
112	20		0BJ33	8909-174-001
112	21	5310-00-483-8790	96906	MS17829-6C
112	22	5310-00-637-9541	81718	H2525M
112	23	5305-00-068-0511	80204	B18218H038C125N
112	23	5305-01-325-8387	96906	MS90725-64
112	24	2510-01-370-8031	20722	8909-150-001
112	25	5310-00-483-8790	96906	MS17829-6C
112	26	5305-00-725-2317	80204	B1821BH038C150N
112	27	5310-00-637-9541	81718	H2525M
113	1		20722	8909-700-050
113	2		20722	8909-700-141
113	3		11045	AS-1621-114
113	4		20722	8909-700-122
113	5		20722	8909-700-199
113	6		1E045	1/27296
113	7	2540-01-398-2026	1E045	74ZN
113	8	5310-00-689-3877	96906	MS17829-3C
113	9	5330-01-397-8136	1E045	G-75
113	10		0UNC5	10C750FHSCSS
113	11	2540-01-398-2027	1E045	75ZN
113	12	5306-00-150-9105	88044	AN4-4A
113	13	5310-00-809-4058	96906	MS27183-10
113	14		20722	8909-700-060
113	15		1E045	6100B3-1/4-A-114
113	16		20722	8909-700-136
113	17	5340-01-398-1400	20722	8909-700-104
113	18	5340-01-398-1402	20722	8909-700-103
113	19	5305-00-068-0502	96906	MS90725-6
113	20	5310-00-209-0027	96906	MS20002-4

CROSS REFERENCE INDEXES

FIG.	ITEM	FIGURE AND ITEM NUMBER INDEX STOCK NUMBER	CAGEC	PART NUMBER
113	21		1E045	AS-1621-96
113	22	9340-01-398-1463	20722	8909-700-138
113	23	9340-01-398-1468	20722	8909-700-137
113	24		11045	AS-1621-96
113	25	5310-00-483-8792	96906	MS17829-4C
113	26		1E045	AS-1621-108
113	27		20722	8909-700-143
114	1		08J33	8909-170-001
114	1		20722	8909-700-158
114	2		20722	8909-700-157
114	2	2510-01-371-2674	20722	8909-171-001
114	3	5340-01-395-9613	30780	WP2
114	4	5340-01-396-2895	30780	WP3
114	5	5340-01-395-9616	30780	WPT2
114	6	5305-00-709-8540	96906	MS90727-90
114	7		20722	8909-260-001
114	8	5310-00-245-3421	96906	MS17829-7F
114	9		57137	100-1/4"8-3STEE1
114	10	5305-00-269-3211	25567	B-0604
114	11		20722	8909-168-001
114	12	5310-00-483-8790	96906	MS17829-6C
114	13	5305-00-068-0511	80204	B18218H038C125N
114	14	5310-00-149-9130	96906	MS20002-6
114	15	5310-00-483-8790	96906	MS17829-6C
114	16	5340-01-216-1165	53790	2160PP
114	17	5340-01-396-2896	30780	1P2
114	18	5306-01-388-6223	30780	SB2
114	19		30780	2127PP
114	20	5340-01-388-5751	30780	CP2
114	21	5306-01-388-5183	30780	BCP-3
114	22	5340-01-388-5760	30780	CP3
114	23		30780	319CPP
114	24		30780	S83
114	25	5340-01-395-9617	30780	1P3
114	26	5340-00-702-2848	96906	MS21333-128
114	27	5340-01-375-6141	53790	2160/160PP
114	28	5340-01-388-5741	30780	CPT2
114	29	5306-01-388-5214	30780	BCPT2
114	30	5306-01-397-5092	30780	SBT2
114	31	5340-01-396-3884	30780	1PT2
114	32		20722	8909-700-145
114	33		20722	8909-700-208
114	34		20722	8909-700-148
115	1		38481	9401/8801-3
115	2	2540-01-370-6173	38481	9401
115	3	5365-01-370-8957	3B481	83650
115	4	2540-01-302-3524	3B481	4845
115	5	2540-01-371-1395	38481	8810
115	6	2540-01-371-1394	38481	8807-3
115	7	5355-01-370-8528	38481	8809
115	8	2540-01-371-1393	38481	8806-3

CROSS REFERENCE INDEXES

FIG.	ITEM	FIGURE AND ITEM NUMBER INDEX STOCK NUMBER	CAGEC	PART NUMBER
115	9	2540-01-397-7848	38481	85348
115	10	5305-00-709-8540	96906	MS90727-90
115	11	5310-00-809-4085	96906	MS27183-16
115	12	5310-01-393-2604	20722	8909-922-037
115	13		20722	8909-662-001
115	14	5310-00-209-0965	96906	MS35338-47
115	15	5310-00-595-7421	96906	MS17829-8C
115	16	5305-00-068-0510	80204	B1821SH038C100N
115	17	2540-01-373-5716	20722	8909-661-001
115	18	5340-00-702-2848	96906	MS21333-128
115	19	5310-00-483-8790	96906	MS17829-6C
115	20	5310-00-483-8790	96906	MS17829-6C
115	21	5305-00-269-3211	25567	B-0604
116	1	5305-00-068-0502	96906	MS90725-6
116	2	4210-01-393-4574	54905	MODE1 862
116	3		54905	7166
116	4	5310-00-209-0027	96906	MS20002-4
116	5	5310-00-483-8792	96906	MS17829-4C
116	6	5305-00-269-3219	25567	B-0611
116	7	5310-00-149-9130	96906	MS20002-6
116	8	2590-00-473-6331	07860	C21452
116	9	5310-00-483-8790	96906	MS17829-6C
116	10	5310-00-483-8790	96906	MS17829-6C
116	11		20722	8909-665-001
116	12	5340-01-376-9718	38797	4KAB
116	13	5310-00-080-6004	96906	MS27183-14
116	14	5305-01-325-8387	96906	MS90725-64
117	1	5305-00-269-3211	25567	B-0604
117	2		82445	7929Y100
117	3	2540-01-393-4573	82445	7091Y100-3
117	4	5310-00-483-8790	96906	MS17829-6C
117	5	5305-00-051-4071	96906	MS90727-29
117	6	2540-01-393-4573	82445	7091Y100-3
117	7		82445	7929Y100
118	1	4140-01-303-8271	0DBY7	3301-24V
118	2		0DBY7	53024
118	3		0DBY7	53010
118	4	5305-01-371-7123	00BY7	53046
118	5	4140-01-371-6823	0D8Y7	53015
118	6		0D8Y7	53030
118	7	4140-01-371-6824	0DBY7	53016
118	8		0DBY7	53006
118	9	5940-01-372-5680	0DBY7	53042
118	10	5940-01-082-3321	00779	3-350820-2
118	11	5305-00-984-6195	96906	MS35206-247
118	12	5310-00-765-3197	96906	MS27183-41
118	13	5310-00-045-3299	96906	MS35338-42
118	14	5310-00-934-9757	96906	MS35649-282
119	1	2540-01-371-4368	0A9VB	H0251-24-C
119	2	2930-01-372-1553	0A9V8	0066-002
119	3	6105-01-371-6795	0A9V8	1800-023

CROSS REFERENCE INDEXES

FIG.	ITEM	FIGURE AND ITEM NUMBER INDEX STOCK NUMBER	CAGEC	PART NUMBER
119	4	2930-01-372-1520	0A9V8	1000-007
119	5	5305-00-225-3843	96906	MS90728=8
119	6	5310-00-209-0027	96906	MS20002-4
119	7	5310-00-483-8792	96906	MS17829-4C -
119	8		81349	M62217/1-10-132
119	9	4730-00-908-3194	96906	MS35842-11
119	10	4730-01-020-8436	01276	4739-68
119	11	4730-00-307-6411	81343	6-6-6 1404385
119	12	4730-00-497-1809	6N299	70918951
119	13	4730-00-149-9243	81343	8-6 140137S
119	14		81349	M62217/1-10-120
119	15	2540-01-370-6092	78174	84791
119	16		81349	M62217/1-10-3
120	1	5305-00-984-6209	96906	MS35206-262
120	2	5310-00-765-3197	96906	MS27183-41
120	3		24956	WWF24C16-1020
120	4	2540-00-493-2765	24956	1E581022-2
120	5	2540-00-140-9816	24956	80721011-16
120	6	5310-00-902-6676	96906	MS21083-N3
120	7		24956	WWF24C16-1020
120	8	5305-00-179-8946	96906	MS51849-66
120	9	2540-00-493-2765	24956	1E581022-2
120	10	2540-00-140-9816	24956	80721011-16
121	1	5320-00-971-7871	81349	M24243/1D405
121	2		20722	8909-852-001
121	3		20722	8909-869-001
121	4		20722	8909-854-001
121	5		20722	8909-855-001
121	6		20722	8909-875-001
121	7		20722	8909-876-001
121	8		20722	8909-853-001
121	9		20722	8909-851-001
121	10	5320-00-971-7871	81349	M24243/10405
121	11		20722	8909-700-155
122	1	5320-00-971-7871	81349	M24243/1D405
122	2		20722	8909-872-001
122	3		20722	8909-879-001
122	4		20722	8909-865-001
122	5		20722	8909-866-001
122	6	5320-00-971-7871	81349	M24243/1D405
122	7		20722	8909-856-001
122	8	9905-01-384-9476	20722	8909-873-001
122	9	5320-00-971-7871	81349	M24243/1D405
122	10	5320-00-971-7871	81349	M24243/10405
122	11	7690-01-398-1916	20722	8909-871-002
122	11	9905-01-380-1546	20722	8909-871-001
123	1	5320-00-971-7871	81349	M24243/1D405
123	2		20722	8909-859-001
123	3		20722	8909-858-001
123	4		20722	8909-860-001
123	5		20722	8909-861-001

CROSS REFERENCE INDEXES

FIG.	ITEM	FIGURE AND ITEM NUMBER INDEX STOCK NUMBER	CAGEC	PART NUMBER
123	6	5320-00-971-7871	81349	M2424311D405
123	7	5320-00-971-7871	81349	M24243/1D405
123	8		20722	8909-874-001
123	9	5306-00-226-4825	80204	818218H031C075N
123	10	9905-00-565-6267	81337	6-1-2248
123	11	5310-00-245-3424	96906	MS17829-5C
123	12		0BJ33	8909-857-001
123	13		20722	8909-863-001
123	14		20722	8909-864-001
123	15		20722	8909-862-001
123	16	5320-00-971-7871	81349	M24243/10405
123	1?		20722	8909-867-001
123	11	5320-00-971-7871	81349	M24243/1D405
123	19		20722	8909-870-001
124	1		20722	8909-861-001
124	2	7690-01-398-1914	20722	8909-882-001
124	3	9905-01-300-0328	15434	3906610
124	4	5305-01-276-0859	15434	3908612
124	5		96151	9029-1
124	6	9905-01-380-1490	20722	8909-885-001
124	7	5320-00-971-7871	81349	M24243/1D405
125	1	3020-01-235-5055	15434	3902595
125	2	5330-01-190-7444	15434	3008400
125	3	5340-01-211-5130	15434	204048
125	4	4320-01-394-9668	70763	1830007
125	5		70763	2140017
125	6		70763	5240008
125	7		70763	5260002
125	a		70763	5040002
125	9		70763	5210209
125	10		70763	5250001
125	11		70763	5260003
125	12		70763	5260004
125	13		70763	5220001
125	14		70763	5260001
125	15		70763	5240002
125	16		70763	5290005
125	17		70763	5220008
125	18		70763	5280004
125	19		70763	5270942
125	20	5310-00-809-5998	96906	MS27183-18
125	21	5305-01-359-8747	96906	551474A12035
126	1	5355-01-378-7971	20722	8909-421-001
126	2	5360-01-381-1116	27864	135-2019
126	3		02249	00983665
126	4	4820-01-378-7347	02249	00363875
126	5		02249	00600023
126	6	5310-00-080-6004	96906	MS27183-14
126	7	5310-01-381-1200	02249	400907
126	8	5306-01-381-3927	02249	00363345
126	9	5330-01-336-8749	02249	09020116

CROSS REFERENCE INDEXES

FIG.	ITEM	FIGURE AND ITEM NUMBER INDEX STOCK NUMBER	CAGEC	PART NUMBER
126	10		02249	401286
126	11		32231	471554-SSR
126	12	5310-00-209-0026	96906	MS20002-5
126	13	5306-00-225-8496	96906	MS90725-31
127	1	4820-01-383-5837	54035	SCCA-CAN-EC1-235 OPS1
127	2	2590-01-378-6014	54035	991-004
127	3	4820-01-378-5887	54035	SCCA-CAN-2350PS1
127	4		54035	515-002-017
127	5		54035	500-002-017
127	6		54035	515-002-016
127	7		54035	515-002-015
127	8		54035	500-002-015
127	9		54035	ECI
127	10	5310-00-582-5965	96906	MS35338-44
127	11	5306-01-303-2815	96906	MS90725-13
128	1	5305-01-325-8387	96906	MS90725-64
128	2	5310-00-483-8790	96906	MS17829-6C
128	3	4820-01-369-5303	93784	5000D171
129	1	4820-01-367-4778	93784	5475
129	2		93784	5054
129	3	5330-01-197-2282	93784	53-910
129	4	5360-01-193-7125	93784	50823
129	5		93784	43-111
129	6		93784	5053-B
129	7		93784	54657
129	8		93784	5069-4
129	9		93784	1861
129	10		93784	1052
129	11		93784	5089-4
129	12		93784	5001A141
129	13	5330-00-071-8844	93784	564
129	14		93784	5001A50
129	15	4820-00-762-1578	93784	5003A1
129	16		93784	5006A1
130	1	4820-00-349-9089	93784	5060
130	2	5310-01-131-2943	93784	51540
130	3	5330-00-477-2272	73277	AS568-013-10V75- 255E
130	4	4730-01-132-7056	93784	51539
130	5		93784	5065
130	6	5360-00-157-7417	93784	5063
130	7		93784	5061
130	8	5330-01-197-2282	93784	53-910
130	9	4820-00-494-1822	0AHU0	74995190-8
130	10	4820-00-494-1783	93784	5085
130	11	5365-01-296-6575	93784	5082B
130	12	5330-00-400-8539	93784	43-011
130	13		93784	5083
130	14	4820-00-494-1782	93784	5087
130	15	5360-00-157-7418	93784	5088

CROSS REFERENCE INDEXES

FIG.	ITEM	FIGURE AND ITEM NUMBER INDEX STOCK NUMBER	CAGEC	PART NUMBER
130	16	5330-00-477-2300	73277	AS568-012-10V75- 255E
130	17	5330-00-115-6329	93784	5067
130	11	5330-01-296-2654	93784	53-908
130	19		93784	5084
131	1	4820-01-313-4697	93784	5002A1
131	2	5305-00-989-0844	93784	3432
131	3	4820-00-494-1860	0AHU0	74995322-7
131	4	2590-00-813-8320	93784	5029
131	5	5330-00-211-9376	93784	130
131	6	5340-01-191-8203	93784	5013
131	7	5360-00-157-7414	93784	5014
131	8	5305-00-138-4618	93784	5015
131	9	5340-00-248-0798	93784	5028
131	10	5305-01-191-8163	93784	5035
131	11		93784	5031
131	12	4820-00-494-1861	0AHU0	74995321-9
131	13	5360-00-157-7372	93784	5064
131	14	5330-00-071-6844	93784	564
131	15		93784	5005A1
131	16	5330-00-471-3824	93784	3114
131	17	4820-00-494-1853	0AHU0	74998881-9
131	18	4820-01-367-7621	93784	4499-3
132	1	4820-01-367-5489	93784	5002-A4
132	2	5305-00-989-0844	93784	3432
132	3	4820-00-494-1860	0AHU0	74995322-7
132	4	2590-00-813-8320	93784	5029
132	5	5330-00-211-9376	93784	130
132	6	5330-00-471-3824	93784	3114
132	7	5365-01-296-7669	93784	3108
132	8	5340-01-191-8203	93784	5013
132	9	5360-00-157-7414	93784	5014
132	10	5305-00-138-4618	93784	5015
132	11	5340-00-248-0798	93784	5028
132	12	5305-01-191-8163	93784	5035
132	13		93784	5030
132	14	4820-00-494-1861	0AHU0	74995321-9
132	15	5360-00-157-7372	93784	5064
132	16	5330-00-071-8844	93784	564
132	17		93784	5005A1
133	1	4820-01-368-1453	93784	5002A531
133	2	5305-00-989-0844	93784	3432
133	3	4820-00-494-1860	0AHU0	74995322-7
133	4	2590-00-813-8320	93784	5029
133	5	5330-00-211-9376	93784	130
133	6		93784	5005AS
133	7	5340-01-191-8203	93784	5013
133	8	5360-00-157-7414	93784	5014
133	9	5305-00-138-4618	93784	5015
133	10	5340-00-248-0798	93784	5028
133	11	5305-01-191-8163	93784	5035

CROSS REFERENCE INDEXES

FIG.	ITEM	FIGURE AND ITEM NUMBER INDEX STOCK NUMBER	CAGEC	PART NUMBER
133	12		93784	5031
133	13	4820-00-494-1861	0AHU0	74995321-9
133	14	5360-00-157-7372	93784	5064
133	15	5330-00-071-8844	93784	564
134	1	4820-01-368-9939	93784	5002A96
134	2	5305-00-989-0844	93784	3432
134	3	4820-00-494-1860	0AHU0	74995322-7
134	4	2590-00-813-8320	93784	5029
134	5	5330-00-211-9376	93784	130
134	6		93784	500SA1
134	7	5340-01-191-8203	93784	5013
134	8	5360-00-157-7414	93784	5014
134	9	5305-00-138-4618	93784	5015
134	10	5340-00-248-0798	93784	5028
134	11	5305-01-191-8163	93784	5035
134	12		93784	6481
134	13	4820-00-494-1861	0AHU0	74995321-9
134	14	5360-00-157-7372	93784	5064
134	15	5330-00-071-8844	93784	564
135	1	4730-01-389-0362	81343	2-6 070102
135	2	4720-01-394-3745	01276	1C01772EEG0124A
135	3		20722	8909-428-001
135	4		96906	D 70336/1-11
135	5	5305-01-386-0926	96906	DS51474A12025
135	6	4110-01-395-8767	0C722	HF930543
135	7		0C7Z2	7070350
135	8		0C7Z2	6329196
135	9	4810-01-358-8487	0C7Z2	SV08-31-0-N-00
135	10	5330-01-358-9310	0C7Z2	SK08-3N-MM
135	11	4730-01-169-9665	81343	6-4 070220
135	12	5330-00-805-2966	96906	MS28778-4
135	13	4720-01-394-3749	01276	1C02033GGG0362A
135	14	5306-00-226-4834	80204	B1821BH031C225N
135	15	4730-01-007-5232	96906	MS51525A4
135	16	4730-01-184-6833	01276	202702-4-6S
135	18		0S1H5	6505-4-4
135	19	5355-01-369-2319	99862	C1-876-PB
135	20	5310-00-407-9566	96906	MS35338-45
135	21	5310-00-245-3424	96906	MS17829-5C
135	22		81343	6-6 070221S
136	1	5355-01-369-2319	99862	C1-876-PB
136	2	5310-00-834-8732	96906	MS35691-33
136	3		20722	8909-877-001
136	4	3010-01-378-4959	93784	53460A-1
136	5		93784	53509-3 ³ / ₄
136	6		93784	53469
136	7		00001	53463-1
136	8		93784	53464-1
136	9		93784	53466
136	10		93784	53470
136	11		93784	53462-1

CROSS REFERENCE INDEXES

FIG.	ITEM	FIGURE AND ITEM NUMBER INDEX STOCK NUMBER	CAGEC	PART NUMBER
136	12		93784	53471
136	13	5305-01-378-2508	93784	53468
136	14		93784	52214
136	15		93784	52219-A
136	16		93784	52216
136	17		93784	53461
136	18		93784	53467
136	20	5310-00-834-8732	96906	MS35691-33
136	21		20722	8909-878-001
136	22	3010-01-378-5203	93784	53460A-2
136	23		93784	52219-A
136	24		93784	52214
136	25		93784	53509-4
136	26		00001	53463-1
136	27		93784	53469
136	28		93784	53464-1
136	29		93784	53466
136	30		93784	53470
136	31		93784	53462-1
136	32		93784	53471
136	33	5305-01-378-2508	93784	53468
136	34		93784	53467
136	35		93784	53461
136	36		93784	52216
137	1	3040-01-368-0090	26278	6961-TA
137	2		26278	6961-18
137	3		26278	50120
137	4		26278	51201
137	5		26278	50004
137	6		26278	50083
137	7		26278	53190
137	8		26278	53300
137	9	3040-01-378-5708	26278	6961-05
137	10		26278	50105
137	11		26278	51852
137	12		26278	50530
137	13	3040-01-378-5706	26278	6961-06
137	14	5310-01-059-9444	26278	50064
137	15		26278	6961-02
137	16	3120-01-390-0025	51588	8161SSQ
137	17		20722	8909-303-001
137	18	5315-00-809-8786	96906	MS16562-51
138	1		08J33	8909-321-001
138	2	3930-01-360-3522	20722	8909-332-001
138	3	5365-01-389-2360	85446	8909A391-001
138	4	5365-01-388-8502	85446	8909A391-002
138	5		01212	MG307FFZ
138	6		20722	8909-381-001
138	7	5306-00-226-4825	11862	9419787
138	8	5305-00-988-7612	96906	MS16995-48
138	9	4730-01-360-4589	20722	8909-373-001

CROSS REFERENCE INDEXES

FIG.	ITEM	FIGURE AND ITEM NUMBER INDEX STOCK NUMBER	CAGEC	PART NUMBER
138	10		20722	8909-379-001
138	11	4730-01-360-2486	20722	8909-372-001
138	12	4730-00-172-0010	96906	MS15002-1 -
138	13	5305-00-022-3042	21450	223042
138	14	3120-01-390-0025	51588	B161SSQ
138	15	5305-00-058-9391	96906	MS51977-76
138	16	3120-01-395-4227	51588	B201SSQ
138	17	3120-01-301-7895	26124	GM1620-016
138	18	5315-01-360-5456	20722	8909-349-001
138	19	5315-00-809-8786	96906	MS16562-51
138	20		71843	2702-4A
138	21		0UNC5	ANC1MP19148
138	22		20722	8909-301-001
138	23	3120-01-320-4984	71366	TT-2304-1
138	24	5310-01-381-1164	0BPN7	21189
138	25	5305-00-068-0502	96906	MS90725-6
138	26	5340-00-984-8541	96906	MS21333-106
138	27	5305-00-068-0500	96906	MS90725-3
139	1	3040-01-363-8114	26278	6962-HR
139	2		26278	6962-03
139	3		26278	50083
139	4		26278	53190
139	5		26278	50118
139	6		26278	52241
139	7		26278	50002
139	8	3040-01-361-5156	26278	3563-05
139	9		26278	6962-02
139	10	5310-01-083-1418	26278	50063
139	11	3040-01-361-0622	26278	6962-06
139	12		26278	50529
139	13		26278	51870
139	14		26278	50104
140	1		0BJ33	8909-316-001
140	2	3120-01-397-6592	20722	8909-998-001
140	3	3020-01-360-6547	20722	8909-328-001
140	4	3120-01-301-7895	U1801	GM1620-16
140	5		20722	8909-330-001
140	6	5305-00-068-7837	80204	B1821BH025C063N
140	7	5305-00-071-1772	96906	MS90725-119
140	8	3930-01-360-3523	20722	8909-327-001
140	9	5310-00-595-7421	96906	MS17829-BC
140	10	5310-00-483-8792	96906	MS17829-4C
140	11	5305-00-071-2071	80204	B1821BH050C200N
140	12	5365-01-389-2360	85446	8909A391-001
140	13	5365-01-388-8502	85446	8909A391-002
140	14		01212	MG307FFZ
140	15	5340-01-397-1773	20722	8909-327-020
140	16	5305-00-225-3843	96906	MS90728=8
140	17	5310-01-388-7393	20722	8909-922-003
140	18	4910-01-360-2424	20722	8909-370-001
140	19	5310-01-388-7437	20722	8909-922-024

CROSS REFERENCE INDEXES

FIG.	ITEM	FIGURE AND ITEM NUMBER INDEX STOCK NUMBER	CAGEC	PART NUMBER
140	20	5305-00-880-9634	96906	MS51975-31
140	21	5310-01-066-5484	72962	21NTE-066
140	22		20722	8909-309-001
141	1		08J33	8909-360-001
141	2		0NW52	B1-666 PRESS FIT
141	3		0NWS2	81666-121PITCHES -INSIDE
141	4	5310-00-842-1190	96906	MS35691-61
141	5		0BJ33	8909-331-001
142	1		0BJ33	8909-315-001
142	2		20722	8909-674-001
142	3	3120-00-838-8667	71366	TT-2006
142	4	3020-01-360-6546	20722	8909-325-001
142	5		0BJ33	8909-322-001
142	6		U1801	GM2028-24
142	7		20722	8909-324-001
142	8	5305-00-071-2506	80204	B1821BH025C050N
142	9	3930-01-360-3524	20722	8909-320-001
142	10	4730-01-359-8488	20722	8909-362-001
142	11	5310-00-809-4061	96906	MS27183-15
142	12	5305-00-543-2866	24617	227802
142	13	5310-00-595-7421	96906	MS17829-8C
142	14	5310-01-388-7437	20722	8909-922-024
142	15	5365-01-389-2360	85446	8909A391-001
142	16	5365-01-388-8502	85446	8909A391-002
142	17		01212	MG307FFZ
142	18		20722	8909-334-001
142	19	5310-01-381-1164	0BPN7	21189
142	20		80204	B1821BH075F125N
142	21		20722	8909-922-040
142	22	3020-01-360-6287	20722	8909-308-001
143	1		08J33	8909-359-001
143	2		0NWS2	B1866 PRESSFIT
143	3		0NWS2	B1866-53PITCH-IN SIDE
143	4		0BJ33	8909-326-001
143	5	5310-00-842-1190	96906	MS35691-61
144	1		26278	9025-HR
144	2		26278	9025-02
144	3	5310-01-059-9444	26278	50064
144	4	3040-01-378-8438	26278	9025-06
144	5	5330-01-360-6776	26278	9025-05
144	6		26278	50105
144	7		26278	51863
144	8		26278	50563
144	9		26278	6963-18
144	10		26278	50121
144	11		26278	51411
144	12		26278	50005
144	13		26278	50084
144	14		26278	53204

CROSS REFERENCE INDEXES

FIG.	ITEM	FIGURE AND ITEM NUMBER INDEX STOCK NUMBER	CAGEC	PART NUMBER
145	1		0BJ33	8909-313-001
145	2	5305-00-161-0755	96906	MS90727-279
145	3	5305-00-938-1539	80204	818218H075C200N
145	4	5310-01-398-0315	20722	8909-922-031
145	5	3930-01-360-3529	20722	8909-374-001
145	6	5305-00-983-7477	96906	MS16997-168
145	7		20722	8909-317-001
145	8	2590-01-359-4961	20722	8909-319-001
145	9	5305-00-207-7178	96906	MS24667-28
145	10		20722	8909-318-001
145	11	3020-01-379-5268	20722	8909-633-001
145	12	5340-01-381-3067	20722	8909-886-001
145	13	5310-00-149-9130	96906	MS20002-6
145	14	5310-00-483-8790	96906	MS17829-6C
145	15	5340-01-388-5707	20722	8909-333-019
145	16	5310-01-388-7437	20722	8909-922-024
145	17	5305-00-071-2067	80204	818218H050C125N
145	18	5305-01-388-5036	0R3M6	8909A393-001
145	19	5310-00-138-4258	88044	AN960-XC101
145	20	3020-01-362-2379	0JFH8	103-12
145	21	4720-01-379-9139	0JFH8	10-3-038-0-27
145	22	3930-01-360-3528	20722	8909-333-001
145	23	2590-01-359-4960	20722	8909-358-001
145	24	5305-01-314-6745	0BP7N	2057
145	25	3930-01-359-2825	20722	8909-336-001
145	26		71366	TT-1502-2
145	27	3020-01-395-0411	51588	V-75583
145	28	3040-01-359-2464	20722	8909-371-001
145	29	5305-00-978-9356	96906	MS16997-46
145	30		20722	8909-310-002
145	31		0NWS2	B1534-181PITCH-0 UTSIDE
145	32	5305-01-362-7255	96906	MS51476-14
145	33		0NWS2	B1546-CP
145	34		20722	8909-347-003
145	35	5310-01-388-7419	55406	8909A344-001
145	36		51588	V-75582
145	37		96906	MS51412-11
145	38	5310-01-284-9729	02368	AM321608
145	39	5310-00-925-9642	96906	MS210B3-N10
145	40		80204	B18218H025050N
145	41		20722	8909-363-001
145	42		20720	8909-368-001
145	43		80204	818218H075F125N
146	1	5305-00-938-1539	80204	81821BH075C200N
146	2	3930-01-360-3530	20722	8909-375-001
146	3		20722	8909-363-001
146	4		80204	B18218H025050N
146	5	5306-00-226-4825	80205	B1821BH031C075N
146	6	5340-01-381-3064	20722	8909-305-001
146	7	5310-00-141-1795	88044	AN960-416

CROSS REFERENCE INDEXES

FIG.	ITEM	FIGURE AND ITEM NUMBER INDEX STOCK NUMBER	CAGEC	PART NUMBER
146	8		20722	2909-378-001
146	9	5310-00-167-0820	58051	AN950-516
146	10	5305-00-914-3818	96906	MS51975-8
146	11	2590-01-358-8625	20722	8909-377-001
146	12	5305-01-395-0135	0BPN7	1997
146	13		0BJ33	8909-369-001
146	14		20722	8909-365-001
146	15		01212	MG307FFZ
146	16	5365-01-388-8502	85446	8909A391-002
146	17	5305-00-081-6728	96906	MS24667-31
146	18	4730-01-359-1216	20722	8909-380-001
146	19	4730-00-278-3462	96906	MS27769-2
146	20	5305-00-068-0508	80204	B1821BH025C075N
146	21		0BJ33	8909-335-001
146	22		20722	8909-346-001
146	23		20722	8909-311-002
146	24		0NWS2	81534-97P1TCH-OU TSIDE
146	25	5305-01-362-7255	96906	MS51476-14
146	26		0NWS2	B1546-CP
146	27		20722	8909-347-003
146	28	5310-01-388-7419	55406	8909A344-001
146	29		51588	V-75582
146	30		96906	MS51412-11
146	30	5310-01-388-7477	20722	8909-922-026
146	31	5310-01-284-9729	02368	AM321608
146	32	5310-00-925-9642	96906	MS21083-N10
146	33	5310-01-398-0315	20722	8909-922-031
146	34	5305-00-161-0755	96906	MS90727-279
146	35	5305-01-277-0418	96906	MS90727-182
146	36	5305-00-068-0501	96906	MS90725-5
146	37	5310-00-582-5965	96906	MS35338-44
146	38	3040-01-379-4578	20722	8909-738-001
146	39	5305-00-983-7426	96906	MS16998-108
146	40	5365-00-803-7316	96906	MS16624-1137
146	41	3110-01-140-9935	08162	MG307FF
146	42	3040-01-378-8044	20722	8909-397-001
147	1		0BJ33	8909-312-001
147	2	3930-01-359-2105	20722	8909-338-001
147	3	3120-01-359-1416	9W945	4120705
147	4	3120-01-359-1417	9W945	4120702
147	5	4730-01-389-0330	5A910	5406-P-2R.062
147	6	5310-00-149-9130	96906	MS20002-6
147	7	5310-00-637-9541	81718	H2525M
147	8	5305-00-269-2803	96906	MS90726-60
147	9	2590-01-360-5528	20722	8909-340-001
147	10	5305-00-983-5344	96906	MS16997-76
147	11	5330-01-380-0080	20722	8909-895-001
147	12		0UNC5	190F50BHSCSZ
147	13	5330-01-388-6293	30781	18703000-3758
147	14	4730-01-359-9689	20722	8909-345-001

CROSS REFERENCE INDEXES

FIG.	ITEM	FIGURE AND ITEM NUMBER INDEX STOCK NUMBER	CAGEC	PART NUMBER
147	15	5310-00-809-4058	96906	MS27183-10
147	16	5305-00-068-0500	96906	MS90725-3
147	17	2590-01-383-5223	20722	8909-304-001
147	18	4730-00-172-0010	96906	MS15002-1
147	19	5305-00-978-9357	96906	MS16997-47
147	20	3040-01-359-1071	20722	8909-341-001
147	21	5305-01-362-7255	96906	MS51476-14
147	22	5315-01-397-6503	0NWS2	B1546-CP
148	1	3040-01-361-2428	26278	9110-TA
148	2		26278	9110-18
148	3		26278	53190
148	4		26278	50083
148	5		26278	50494
148	6		26278	54029-21
148	7		26278	50517
148	8	5310-01-059-9444	26278	50064
148	9	3040-01-361-2399	26278	9110-06
148	10		26278	51780
148	11		26278	53180
148	12		26278	50105
148	13	5330-01-360-6777	26278	6308-05
148	14		26278	9110-02
149	1		0BJ33	8909-307-001
149	2	3930-01-358-8624	20722	8909-329-001
149	3	5365-00-530-7968	96906	MS16624-1100
149	4	3930-01-360-3527	20722	8909-367-001
149	5	5310-00-149-9126	96906	MS20)02-10
149	6		0R3M6	62C350HCSY/F911
149	7	5365-01-381-1107	20722	8909-361-001
149	8		20722	8909-339-001
149	9		0BPN7	2007
149	10	5305-00-983-6667	96906	MS16998-55
149	11		20722	8909-314-001
149	11		20722	8909-314-002
149	12		20722	8909-366-001
149	13	5310-00-209-0027	96906	MS20002-4
149	14	5310-00-935-9022	96906	MS51943-32
149	15	5310-00-061-4651	96906	MS51943-43
149	16	5310-00-637-9541	81718	H2525M
149	17	5305-00-821-3869	80204	B1821BH038C175N
149	18	5305-00-782-9489	80204	81821BH038C200N
149	19	3930-01-360-3525	20722	8909-357-001
149	20		20722	8909-355-001
149	21		1C623	4120780C
149	22	3930-01-358-8884	20722	8909-356-001
149	23	5310-00-241-6659	96906	MS51943-37
149	24	5306-00-226-4833	80204	8 18218H031C200N
149	25	4730-00-048-1788	70270	1627-B
149	26	3930-01-360-3526	20722	8909-364-001
149	27	5305-00-069-5580	96906	MS90725-96
149	28	5310-00-245-3424	96906	MS17829-5C

CROSS REFERENCE INDEXES

FIG.	ITEM	FIGURE AND ITEM NUMBER INDEX STOCK NUMBER	CAGEC	PART NUMBER
149	29	5310-01-388-7477	20722	8909-922-026
149	30	5310-00-820-6653	52793	CW7435-57C
149	31	5305-00-115-9526	80204	81821BH038C075D
150	1	3040-01-361-0649	26278	6965-TA
150	2		26278	6965-18
150	3		26278	50118
150	4		26278	52241
150	5		26278	50002
150	6		26278	50081
150	7		26278	53188
150	8	5330-01-360-6778	26278	6541-05
150	9		26278	51870
150	10		26278	50104
150	11	3040-01-378-6229	26278	6965-06
150	12	5310-01-083-1418	26278	50063
150	13		26278	6965-02
150	14	4730-01-359-8275	26278	50593
150	15	3120-01-317-2600	26278	50305
150	16	5305-01-360-2856	26278	54701
151	1		81343	20-20 070320S
151	2	5330-00-804-5694	96906	MS28778-16
151	3	4720-01-397-5313	01276	FK1513NNN0312
151	4	4730-00-495-3409	81343	8-10 070220CA
151	5	5330-00-285-9842	96906	MS28778-10
151	6	4720-01-393-4561	01276	1C01772HHH0332A
151	7		01276	1C01772EEE1222A
151	8		81343	4-4 070120
151	9	5330-00-805-2966	96906	MS28778-4
151	10	4730-01-212-5775	81343	4-8 070120CA
151	11	5330-00-808-0794	96906	MS28778-8
151	12	4730-01-156-4835	81343	8-8 070120CA
151	13	4730-00-079-8814	81343	6-8 070120S
151	14	5330-00-804-5695	96906	MS28778-6
151	15		81343	8-10 070120S
151	16		01276	1C01772GGG0944A
151	17		08413	64004-8-R-063
151	18	4720-01-393-4560	01276	1C01772EEE0602A
151	19	4720-01-393-2166	01276	1C01718EEE1006A
151	20		81343	4-4 070220
151	21	4720-01-397-5314	01276	1C01772GEE1144A
151	22		01276	1C01772HHH0780A
151	23	4720-01-393-4564	01276	1C01772EEE0674A
151	24	4730-00-491-9576	81343	6-6 070120
151	25	4730-00-409-8775	06581	AA67028-4K
151	26	4730-01-129-5572	96906	MS51521A6Z
151	27		01276	1C01718GGG0566A
151	28	4730-00-834-5035	81343	4-4 070120SA
151	29	5330-00-805-2966	96906	MS28778-4
151	30		01276	1C01772EEE0543A
151	31		01276	1C01772GGG0545A
151	32	4730-00-834-5035	81343	4-4 070120SA

CROSS REFERENCE INDEXES

FIG.	ITEM	FIGURE AND ITEM NUMBER INDEX STOCK NUMBER	CAGEC	PART NUMBER
151	33	4730-00-491-9576	81343	6-6 070120
151	34	5365-01-359-9335	81343	6 0901098
151	35	4730-00-808-6668	30780	4R68X
151	36	4720-01-393-4559	01276	1C01718EEE0244A
151	37		81343	4-4 070220
151	38	4720-01-393-4556	01276	1 C01772EEE0291A
151	39	4730-00-834-5035	81343	4-4 070120SA
151	40	4730-00-443-4738	81343	4-4-4 070959
151	41	4720-01-393-4558	01276	1C01772EEE0006A
151	42		81343	4-4 070320
151	43	5330-00-805-2966	96906	MS28778-4
151	44		5A910	5400-N-20-3.50
151	45		81343	20-20 070203S
152	1		20722	8909-273-002
152	2	5340-00-809-1492	96906	MS21333-100
152	3	5305-00-068-0502	96906	MS90725-6
152	4	4730-01-278-1001	81343	6-6 070220CA
152	5	5330-00-804-5695	96906	MS28778-6
152	6	4720-01-389-2267	01276	1C01998GGG0170A
152	7		20722	8909-979-001
152	8	4730-00-491-9576	81343	6-6 070120
152	9		01276	1C01898GGH0134A
152	10		01276	1C01898GGG0214A
152	11	4730-01-396-7752	0S1H5	6402-6-6
152	12		1T299	2RN1Z-6T-.0890N2 0
152	13	4730-01-141-8587	96906	MS51523A8Z
152	14		81343	8-8 070320
152	15	5330-00-808-0794	96906	MS28778-8
152	16	4730-00-051-5209	96906	MS51525A6-8S
152	17	4730-00-787-5135	96906	MS51524A6S
152	18		01276	1C01718GGG0164A
152	19	4720-01-394-6157	01276	1C01898GGG0092A
152	20		81343	6-6 070321
152	21		81343	6-6-6 070428
152	22		01276	1 C01900GGG0944A
152	23		81343	6-6-6 070432
152	24		81343	6-6-6 070433
152	25	4730-00-951-3985	96906	MS51511A6S
152	26	4710-01-361-5210	20722	8909-980-001
153	1	5340-01-171-1071	99016	F18
153	2		0S1H5	6801-6-4-0E-2
153	3	4710-01-361-5208	20722	8909-985-001
153	4	4710-01-361-5213	20722	8909-989-001
153	5	4720-01-389-7751	01276	1C01718EEE0194A
153	6	4720-01-389-7732	01276	1C01718EEE0224A
153	7	4730-00-834-5035	81343	4-4 070120SA
153	8	5330-00-805-2966	96906	MS28778-4
153	9	4730-00-679-9280	81343	4-4 070601CA
153	10	4720-01-397-5316	01276	FA8899EEE0360A
153	11		20722	8909-990-001

CROSS REFERENCE INDEXES

FIG.	ITEM	FIGURE AND ITEM NUMBER INDEX STOCK NUMBER	CAGEC	PART NUMBER
153	12		81343	4-4 070220
153	13	4730-00-034-1099	30780	4V6BXSS
153	14	4730-00-834-5035	81343	4-4 070120SA
153	15	4730-00-409-8775	06581	AA67028-4K
153	16	4730-01-278-0998	96906	MS51520A6Z
153	17		81343	6-6 0707015
153	18	4710-01-360-6556	20722	8909-983-001
153	19	4730-01-169-9665	81343	6-4 070220
153	20	5330-00-805-2966	96906	MS28778-4
153	21		20722	8909-984-001
153	22		81343	8-8 070220
153	23	5330-00-808-0794	96906	MS28778-8
153	24		01276	1C01718HHH0220A
153	25		81343	8-6 0701205
153	26	4730-00-491-9576	81343	6-6 070120
153	27	5330-00-804-5695	96906	MS28778-6
153	28	4730-00-834-5035	81343	4-4 070120SA
153	29		01276	1C01718EEE0612A
153	30	4720-01-390-1030	01276	1C01718GEG0522A
154	1	4820-01-393-5272	01276	F015-1026-04
154	2	4730-01-210-3516	96906	MS51504A4-4Z
154	3		01276	1C01772EEE0584A
154	4	4720-01-393-5264	01276	1C01772HHH0220A
154	5	5306-00-226-4825	80205	B18218H031C075N
154	6	5310-00-625-5756	96906	MS15795-812
154	7	5305-00-269-3206	96906	MS90725-55
154	8	2940-01-378-5959	20722	8909-406-001
154	9		81343	8-12 070220C
154	10	5330-00-251-8839	96906	MS28778-12
154	11		81343	20-12 090136
154	12	2940-01-393-7985	05779	50AT-10B-15263
154	13		05779	9325',7
154	14	4820-01-369-1988	05779	930507
154	15	4330-01-300-8580	05779	928766
154	16		05779	927422
154	17		81343	12-12 070220S
154	18	4720-01-393-4565	01276	1C01772KKK0654A
154	19	5310-00-483-8790	96906	MS17829-6C
154	19	5310-00-689-3877	96906	MS17329-3C
154	20	5340-00-702-2848	96906	MS21333-128
154	21	5310-00-149-9130	96906	MS20002-6
154	22	5305-00-269-3211	25567	B-0604
154	23	4720-01-397-5315	01276	1C01718HHHQ153A
154	24		81343	4-2 070201S
154	25		81343	6-2 070302
154	26		5A910	2071-1N-8-BP2-RP 2
154	27	5340-01-388-5752	20722	8909-407-001
154	28	4730-00-274-9912	81343	12-12 070202CA
155	1		0BJ33	8909-449-001
155	2		20722	8909-450-001

CROSS REFERENCE INDEXES

FIG.	ITEM	FIGURE AND ITEM NUMBER INDEX STOCK NUMBER	CAGEC	PART NUMBER
155	3	5306-01-381-7327	23619	HC-EC-CB-12
155	4	5310-01-136-8447	23619	HC-EC-CW
155	5	5340-01-134-9108	23619	HC-EC-12
155	6	5330-01-136-7335	23619	HC-EC-S-12
155	7	5340-01-377-7248	23619	HC-BA-10
155	8	5315-01-397-8143	23619	HC-BA-P
155	9	5305-00-989-7434	96906	MS35207-263
155	10	2590-01-378-6459	61028	RPB-40-556
155	11	5340-01-379-1429	61028	RPB-40-5
155	12		61028	RA64600
155	13	4330-01-378-5860	61028	S6
155	14	4730-00-968-6129	96906	MS49006-10
155	15		0BJ33	8909-850-002
155	16		0BJ33	8909-850-001
155	17		0BJ33	8909-850-003
155	18	5310-00-483-8790	96906	MS17829-6C
155	19	5310-01-398-0314	20722	8909-922-022
155	20	5305-00-068-0511	80204	81821BH038C125N
156	1	5305-01-263-2733	15434	3027685
156	2	5310-01-270-8389	15434	62392
156	3	2520-01-263-3243	15434	3905306
156	4	5330-01-191-8047	15434	3903475
156	5	5340-01-266-3023	15434	3918215
156	6	5330-01-270-8144	15434	3915800
156	7	3040-01-262-1207	15434	3907618
157	1	5310-01-357-7320	96906	MS21083F-N06
157	2	5895-01-255-3351	50926	STANDARD 1040
157	3	5305-00-054-6657	96906	MS51957-33
157	4	6680-01-099-4835	97576	550-5
157	5		97576	185-8
157	6		97576	2
157	7		97576	6
157	8		97576	5-5
157	9		97576	3-5
157	10		97576	1
157	11		97576	A185-6
157	12		97576	7
157	13		97576	11
157	14		97576	9
157	15		97576	8
158	1	5120-01-397-0899	20722	8909-453-001
158	2	5120-01-397-0901	20722	8909-454-001

Chief of Staff

Official:

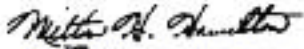

MILTON H. HAMILTON
Administrative Assistant to the
Secretary of the Army
07958

Distribution : To be distributed IAW DA Form 12-25-E (Block 6222) requirements for TM10-3930-664-24P.

U.S. GOVERNMENT PRINTING OFFICE: 1995 646-018/20034

RECOMMENDED CHANGES TO EQUIPMENT TECHNICAL PUBLICATIONS



THEN... JOT DOWN THE DOPE ABOUT IT ON THIS FORM, CAREFULLY TEAR IT OUT, FOLD IT AND DROP IT IN THE MAIL!

SOMETHING WRONG WITH THIS PUBLICATION?

FROM: (PRINT YOUR UNIT'S COMPLETE ADDRESS)

DATE SENT

PUBLICATION NUMBER

PUBLICATION DATE

PUBLICATION TITLE

BE EXACT... PIN-POINT WHERE IT IS

PAGE NO.	PARA-GRAPH	FIGURE NO.	TABLE NO.
----------	------------	------------	-----------

IN THIS SPACE TELL WHAT IS WRONG AND WHAT SHOULD BE DONE ABOUT IT:

TEAR ALONG PERFORATED LINE

PRINTED NAME, GRADE OR TITLE, AND TELEPHONE NUMBER

SIGN HERE:

DA FORM 2028-2
1 JUL 79

PREVIOUS EDITIONS
• ARE OBSOLETE.

P.S.—IF YOUR OUTFIT WANTS TO KNOW ABOUT YOUR RECOMMENDATION MAKE A CARBON COPY OF THIS AND GIVE IT TO YOUR HEADQUARTERS.

THE METRIC SYSTEM AND EQUIVALENTS

LINEAR MEASURE

- 1 Centimeter = 10 Millimeters = 0.01 Meters = 0.3937 Inches
- 1 Meter = 100 Centimeters = 1,000 Millimeters = 39.37 Inches
- 1 Kilometer = 1,000 Meters = 0.621 Miles

SQUARE MEASURE

- 1 Sq Centimeter = 100 Sq Millimeters = 0.155 Sq Inches
- 1 Sq Meter = 10,000 Sq Centimeters = 10.76 Sq Feet
- 1 Sq Kilometer = 1,000,000 Sq Meters = 0.386 Sq Miles

CUBIC MEASURE

- 1 Cu Centimeter = 1,000 Cu Millimeters = 0.06 Cu Inches
- 1 Cu Meter = 1,000,000 Cu Centimeters = 35.31 Cu Feet

LIQUID MEASURE

- 1 Milliliter = 0.001 Liters = 0.0338 Fluid Ounces
- 1 Liter = 1,000 Milliliters = 33.82 Fluid Ounces

TEMPERATURE

- $5/9 (^{\circ}\text{F} - 32) = ^{\circ}\text{C}$
- 212° Fahrenheit is equivalent to 100° Celsius
- 90° Fahrenheit is equivalent to 32.2° Celsius
- 32° Fahrenheit is equivalent to 0° Celsius
- $9/5 \text{ C}^{\circ} + 32 = \text{F}^{\circ}$

WEIGHTS

- 1 Gram = 0.001 Kilograms = 1,000 Milligrams = 0.035 Ounces
- 1 Kilogram = 1,000 Grams = 2.2 lb.
- 1 Metric Ton = 1,000 Kilograms = 1 Megagram = 1.1 Short Tons

APPROXIMATE CONVERSION FACTORS

TO CHANGE	TO	MULTIPLY BY
Inches	Centimeters	2.540
Feet	Meters	0.305
Yards	Meters	0.914
Miles	Kilometers	1.609
Square Inches	Square Centimeters	6.451
Square Feet	Square Meters	0.093
Square Yards	Square Meters	0.836
Square Miles	Square Kilometers	2.590
Acres	Square Hectometers	0.405
Cubic Feet	Cubic Meters	0.028
Cubic Yards	Cubic Meters	0.765
Fluid Ounces	Milliliters	29.573
Pints	Liters	0.473
Quarts	Liters	0.946
Gallons	Liters	3.785
Ounces	Grams	28.349
Pounds	Kilograms	0.454
Short Tons	Metric Tons	0.907
Pound-Feet	Newton-Meters	1.356
Pounds Per Square Inch	Kilopascals	6.895
Miles Per Gallon	Kilometers Per Liter	0.425
Miles Per Hour	Kilometers Per Hour	1.609
TO CHANGE	TO	MULTIPLY BY
Centimeters	Inches	0.394
Meters	Feet	3.280
Meters	Yards	1.094
Kilometers	Miles	0.621
Square Centimeters	Square Inches	0.155
Square Meters	Square Feet	10.764
Square Meters	Square Yards	1.196
Square Kilometers	Square Miles	0.386
Square Hectometers	Acres	2.471
Cubic Meters	Cubic Feet	35.315
Cubic Meters	Cubic Yards	1.308
Milliliters	Fluid Ounces	0.034
Liters	Pints	2.113
Liters	Quarts	1.057
Liters	Gallons	0.264
Grams	Ounces	0.035
Kilograms	Pounds	2.205
Metric Tons	Short Tons	1.102
Newton-Meters	Pound-Feet	0.738
Kilopascals	Pounds Per Square Inch	0.145
Kilometers Per Liter	Miles Per Gallon	2.354
Kilometers Per Hour	Miles Per Hour	0.621

